



**PHASE I  
ENVIRONMENTAL SITE ASSESSMENT**

Natchez Gym  
200 School St.  
Washoe County Assessor Parcel Number  
084-200-37  
Wadsworth, Nevada 89442

Prepared for:

Pyramid Lake Paiute Tribe  
Natural Resources Department  
Attn: Ms. Dona Noel  
PO Box 256  
Nixon, NV 89424

Prepared by:

Broadbent & Associates, Inc.  
5450 Louie Ln. #101  
Reno, Nevada 89511  
775-322-7969

July 21, 2023

Project No.: 23-02-184

**This report and its contents represent Privileged and Confidential information. This document should not be duplicated or copied under any circumstances without the express permission of Pyramid Lake Paiute Tribe, its successors or assigns.**



**BROADBENT**

5450 Louie Lane, Suite 101, Reno, NV 89511  
[T] 775-322-7969 [F] 775-322-7956  
broadbentinc.com

***Creating Solutions, Building Trust.***

---

July 21, 2023

Project No.: 23-02-184

Pyramid Lake Paiute Tribe  
Natural Resources Department  
PO Box 256  
Nixon, NV 89424

Attn: Ms. Donna Noel

RE: Phase I Environmental Site Assessment, Natchez Gym, 200 School St., Washoe County Assessor  
Parcel Number 084-200-37, Wadsworth, Nevada

Dear Ms. Donna Noel:

Provided herein is the report entitled *Phase I Environmental Site Assessment, Natchez Gym, 200 School St., Washoe County Assessor Parcel Number 084-200-37, Wadsworth, Nevada*. This report includes a description of activities conducted and results obtained from the assessment.

Should you have questions or require additional information, please do not hesitate to contact us.

Sincerely,

BROADBENT & ASSOCIATES, INC.

Brandon Reiff, PG, CEM #2300 (exp. 3/23/24)  
Senior Geologist

## Table of Contents

---

<i>List of Figures</i> .....	<i>ii</i>
<i>List of Appendices</i> .....	<i>ii</i>
<i>List of Commonly Used Acronyms</i> .....	<i>iii</i>
<i>Executive Summary</i> .....	<i>iv</i>
Section 1: Introduction.....	1
1.1 Purpose.....	1
1.2 Scope of Work.....	1
1.3 Significant Assumptions.....	2
1.4 Deviations .....	2
1.5 Special Terms and Conditions .....	2
1.6 Reliance .....	2
Section 2: Site Description.....	3
2.1 Location and Legal Description .....	3
2.2 Current Uses of the Site.....	3
2.3 Description of Structures, Roads, and Other Improvements .....	3
2.4 Current Uses of Adjoining Properties .....	4
Section 3: User-Provided Information.....	5
3.1 Owner, Key Subject Property Manager, or Occupant Provided Information .....	5
3.2 Title Records, Environmental Liens or Activity and Use Limitations .....	5
3.3 Specialized Knowledge .....	5
3.4 Valuation Reduction for Environmental Issues .....	5
3.5 Reason for Conducting Phase I.....	5
Section 4: Site Reconnaissance.....	6
4.1 Hazardous Substances in Connection with Identified Uses .....	6
4.2 Hazardous Substance and Unidentified Substance Containers.....	6
4.3 Storage Tanks.....	6
4.4 Polychlorinated Biphenyls.....	7
4.5 Odors, Pools of Liquid.....	7
4.6 Pits, Ponds, Lagoons .....	7
4.7 Stained Soil/Pavement, Stressed Vegetation .....	7
4.8 Indications of Solid Waste Disposal .....	8
4.9 Water, Storm Water, and Wastewater.....	8
Section 5: Records Review.....	9
5.1 Physical Setting .....	9
5.1.1 Topography .....	9
5.1.2 Surface Water Bodies.....	9
5.1.3 Geology and Hydrology .....	9
5.2 Historical Record Sources .....	9
5.2.1 Historical Topographic Maps.....	10
5.2.2 Historical Aerial Photographs .....	10

	5.2.3	Fire Insurance Maps.....	11
	5.2.4	City Directories .....	12
	5.3	Environmental Record Sources .....	12
	5.4	Vapor Intrusion .....	14
	5.5	Other Environmental Records.....	14
Section 6:		Non-Scope Considerations .....	16
	6.1	Radon .....	16
	6.2	Asbestos-Containing Material .....	16
	6.3	Lead-Based Paint .....	16
	6.4	Mold .....	17
Section 7:		Interviews.....	18
	7.1	Interviews with Past and Present Owners and Occupants.....	18
	7.2	Interviews with State and/or Local Government Officials .....	18
Section 8:		Data Gaps .....	19
Section 9:		Findings .....	20
Section 10:		Conclusion .....	22
Section 11:		Limitations & Exceptions of Assessment .....	23
Section 12:		Certification Statement & Signatures.....	24
Section 13:		References.....	25

## List of Figures

---

- 1 Site Location Map
- 2 Property Location Map

## List of Appendices

---

- A Assessor’s Parcel Map
- B Site Reconnaissance Photographs
- C Other Environmental Reports
- D Historical Record Sources
- E Environmental Records Search Report
- F Qualifications



## List of Commonly Used Acronyms

---

AAI – All Appropriate Inquiries  
APN – Assessor’s Parcel Number  
AST – Aboveground Storage Tank  
ASTM – ASTM International  
Broadbent – Broadbent & Associates, Inc.  
CERCLA – Comprehensive Environmental Response, Compensation, and Liability Act  
CFR – Code of Federal Regulations  
CREC – Controlled Recognized Environmental Condition  
EDR – Environmental Data Resources  
EPA – United States Environmental Protection Agency  
ESA – Environmental Site Assessment  
HREC – Historical Recognized Environmental Condition  
LUST – Leaking Underground Storage Tank  
NDEP – Nevada Division of Environmental Protection  
NPL – National Priorities List  
PCB – Polychlorinated-biphenyls  
ppb – Parts per billion  
ppm – Parts per million  
RCRA – Resource Conservation & Recovery Act  
REC – Recognized Environmental Condition  
SARA – Superfund Amendments and Reauthorization Act  
SWF – Solid Waste Facility  
SWRCY – Solid Waste Recycler Database  
USDA – United States Department of Agriculture  
USGS – United States Geological Survey  
UST – Underground Storage Tank

## Executive Summary

To assist Pyramid Lake Paiute Tribe with its due diligence efforts, Broadbent & Associates, Inc. has conducted this Phase I Environmental Site Assessment (ESA) on the real property located at 200 School St., Washoe County Assessor Parcel Number 084-200-37, Wadsworth, Nevada (Subject Property). This ESA was conducted in conformance with the scope and limitations of ASTM Practice E1527-21: *Standard Practice for Environmental Site Assessments – Phase I Environmental Site Assessment Process*, and the United States Environmental Protection Agency (EPA) final rule contained within Code of Federal Regulations Volume 40 Part 312 – *Standards and Practices for All Appropriate Inquiries*. Exceptions to, or deletions from, this practice are described in Section 1 of this report. Use of the referenced ASTM Process is intended to satisfy requirements for conducting “all appropriate inquiries” (AAI) under the Comprehensive Environmental Response, Compensation and Liability Act (CERCLA).

The following table provides a breakdown of the findings of this Phase I ESA:

Report Section		REC (Y/N)	CREC (Y/N)	HREC (Y/N)	De Minimis Conditions (Y/N)	Comments
2.0	Site Description	N	N	N	N	The Subject Property building is currently a gymnasium.
3.0	User-Provided Information	N	N	N	N	The Subject Property is currently a gymnasium.  No known environmental liens or contamination.
4.0	Site Reconnaissance	N	N	N	N	Septic system located on the Subject Property.  Approximate 1,000-gallon propane AST is located on the Subject Property.
5.2	Historical Records	N	N	N	N	The Subject Property building was constructed in 1935.
5.3	Regulatory Records	N	N	N	N	No known releases and/or environmental cases are associated with the Subject Property at the time of this report.
5.4	Vapor Intrusion	N	N	N	N	None.
5.5	Other Environmental Records	N	N	N	N	No known environmental liens or contamination.  Active septic system on the Subject Property.

6.0	Non-Scope Considerations	N	N	N	N	BERs associated with asbestos-containing material (ACM) and lead-based paint (LBP) are identified for the existing building on the Subject Property.
7.0	Interviews	N	N	N	N	No known environmental contamination or liens.

**Site Description and Use:**

The Subject Property’s current physical address is 200 School St., Wadsworth, Nevada 89442. The Subject Property consists of a single parcel assigned Washoe County Assessor’s Parcel Number 084-200-37. The Subject Property is currently occupied by Natchez Gym.

**Site Reconnaissance:**

The site reconnaissance of the Subject Property was performed on July 3, 2023, by Mr. Brandon Reiff of Broadbent & Associates.

**Historical Information:**

The current building on the Subject Property was built in 1935.

**Records Review:**

The Subject Property was not listed in any of the databases that were searched.

File review of Washoe County Health Department’s (WCHD’s) septic records indicate that a 1,000-gallon septic tank was installed on the Subject Property on April 25, 2000. WCHD issued permit #3570 for the septic system on the Subject Property.

**Conclusions:**

This assessment has revealed no recognized environmental conditions (RECs) in connection with the Subject Property. However, this assessment has revealed non-scope business environmental risks (BERs) in connection with the Subject Property. BERs associated with asbestos-containing material (ACM) and lead-based paint (LBP) are identified for the existing building on the Subject Property based on the following:

- Age of the buildings and the potential for presence of ACMs and/or LBP;
- Unknown condition of structural materials potentially containing ACMs and/or LBP.

For ACM, should renovation and/or demolition activities be undertaken, then it is recommended that an Asbestos Demolition/Renovation Survey be completed and that all ACM that will be impacted by the demolition and/or renovation be properly abated to comply with federal and state regulations. For LBP, it is recommended that any area to be disturbed be checked prior to disturbance to be in compliance with Nevada lead regulation requirements.

## Section 1: Introduction

---

This section describes the purpose of and authorization for conducting this assessment. Also discussed are significant assumptions, deviations, special terms and conditions, and user reliance on this report.

### 1.1 Purpose

To assist the Pyramid Lake Paiute Tribe (PLPT) with its due diligence efforts relative to the Natchez Gym located at 200 School St., Washoe County Assessor Parcel Number 084-200-37 in Wadsworth, Nevada (Subject Property), Broadbent & Associates, Inc. (Broadbent) conducted an All Appropriate Inquiry Phase I Environmental Site Assessment (ESA) consistent with the ASTM International Standard E1527-21: *Standard Practice for Environmental Site Assessments – Phase I Environmental Site Assessment Process*, and the United States Environmental Protection Agency (EPA) final rule contained within Code of Federal Regulations (CFR) Volume 40 Part 312 – *Standards and Practices for All Appropriate Inquiries (AAI)*. The purpose of this due diligence investigation is to identify recognized environmental conditions (RECs) in connection with the Subject Property.

A REC is defined by ASTM International as:

*“(1) the presence of hazardous substances or petroleum products in, on, or at the subject property due to a release to the environment; (2) the likely presence of hazardous substances or petroleum products in, on, or at the subject property due to a release or likely release to the environment; or (3) the presence of hazardous substances or petroleum products in, on, or at the subject property under conditions that pose a material threat of a future release to the environment.”*

A CREC is defined by ASTM International as:

*“REC affecting the subject property that has been addressed to the satisfaction of the applicable regulatory authority or authorities with hazardous substances or petroleum products allowed to remain in place subject to implementation of required controls.”*

A HREC is defined by ASTM International as:

*“A previous release of hazardous substances or petroleum products affecting the subject property that has been addressed to the satisfaction of the applicable regulatory authority or authorities and meeting unrestricted use criteria established by the applicable regulatory authority or authorities without subjecting the subject property to any controls (for example, activity and use limitations or other property use limitations). A HREC is not a REC.”*

A *De Minimis Condition* is defined by ASTM International as:

*“A condition that generally does not present a threat to human health or the environment and that generally would not be the subject of an enforcement action if brought to the attention of appropriate governmental agencies. Conditions determined to be *de minimis* conditions are not RECs nor CRECs.”*

### 1.2 Scope of Work

Various investigative methods were utilized to complete this ESA. Specific items accomplished include the following:

- Prepared a general site description,

- Reviewed User-provided information,
- Conducted a site reconnaissance,
- Reviewed historical resources such as: property records, topographic maps, aerial photographs, fire insurance maps, and city directory listings,
- Reviewed readily ascertainable environmental records,
- Review of previous environmental site assessments, if made available,
- Conducted interviews,
- Identified data gaps (if present), and
- Prepared this ESA report summarizing assessment results.

### **1.3 Significant Assumptions**

Conclusions stated in this report are based upon observations made by employees of Broadbent and also upon information provided by others. It is assumed that these observations and information are accurate. However, Broadbent cannot be held responsible for the accuracy of the information provided by others. The scope of this ESA does not purport to encompass every report, record, or other form of documentation relevant to the Subject Property being evaluated.

### **1.4 Deviations**

There were no deviations from the ASTM International standards.

### **1.5 Special Terms and Conditions**

Observations contained within this assessment are based upon Subject Property conditions readily visible and present at the time of the site reconnaissance. These Subject Property observations are unable to specifically identify conditions of potential mold, asbestos containing building materials, subsurface soil, groundwater, vapor, or underground storage tanks, unless specifically mentioned. This ESA does not attempt to address the unidentified past or forecast future Subject Property conditions.

### **1.6 Reliance**

The enclosed ESA has been conducted for the exclusive use of the Pyramid Lake Paiute Tribe and may not be reproduced, distributed, or relied upon by others without the prior written authorization of the Pyramid Lake Paiute Tribe and Broadbent. A Reliance Letter can be prepared for additional use upon request by the Pyramid Lake Paiute Tribe.

## Section 2: Site Description

This section describes the Subject Property with its location and legal description, general vicinity characteristics, current uses, description of on-site improvements, and current uses of adjoining properties.

### 2.1 Location and Legal Description

The Subject Property is located within the incorporated limits of Wadsworth, Nevada. The Subject Property's current physical address is 200 School St., Wadsworth, Nevada 89442. The Subject Property consists of a single parcel assigned Washoe County Assessor's Parcel Number 084-200-37. A copy of the Washoe County Assessor's Parcel Map for the Subject Property is provided in Appendix A.

Approximate latitude and longitude coordinates for the center of the Subject Property are 39.6347080° North, 119.2834460° West NAD83. The Subject Property is located within the northwest ¼, Section 3, Township 20 North, Range 24 East, relative to the Mount Diablo Baseline and Meridian. The Subject Property is covered by the United States Geological Survey (USGS) 11881856 Wadsworth, NV 7.5-minute quadrangle topographic map. A Site Location Map and Property Location Map are provided as Figures 1 and 2, respectively.

### 2.2 Current Uses of the Site

The Subject Property is currently a school gymnasium. The Subject Property is currently occupied by Natchez Gym.

No RECs, CRECs, and/or HRECs were identified relative to the Subject Property based on review of current uses of the Subject Property.

### 2.3 Description of Structures, Roads, and Other Improvements

The Subject Property has a single story, gymnasium building structure covering approximately 5,000 square feet. The structure is constructed of concrete block with stucco exterior walls with masonry framing. The heating and cooling system for the Subject Property building is provided by space heaters. The Subject Property building was constructed in 1935. Additional Subject Property information is provided in the table below.

<b>Size of Subject Property (approximate)</b>	According to the Washoe County Assessor, the approximate size of the Subject Property parcel is 0.739 acres.
<b>General Topography of Subject Property</b>	The Subject Property has a gradual downward slope to the east-northeast.
<b>Adjoining and/or Access/Egress Roads</b>	The Subject Property is accessible by entrances/exits on the western side via School St., the northern side via Bridge St., and the eastern side via Virginia St.
<b>Paved or Concrete Areas (including parking)</b>	A concrete walkway is located on the Subject Property.
<b>Unimproved Areas</b>	There are no known unimproved areas.
<b>Landscaped Areas</b>	There are no significant landscaped areas on the Subject Property.
<b>Surface Water</b>	The Truckee River is approximately 200 feet east of the Subject Property. No surface water was observed on the Subject Property.
<b>Potable Water Source</b>	Truckee Meadows Water Authority
<b>Sanitary Sewer Utility</b>	Septic System (1,000 gallon tank)

<b>Storm Sewer Utility</b>	Washoe County
<b>Electrical Utility</b>	NV Energy
<b>Natural Gas Utility</b>	NV Energy

No RECs, CRECs, and/or HRECs were identified relative to the Subject Property based on review of structures, roads and other improvements to the Subject Property. However, Business Environmental Risks (BERs) were identified relative to the Subject Property based on review of the building structure’s ages on the Subject Property. These BERs are further discussed in Sections 6.2 and 6.3.

BERs are defined by ASTM as "a risk that can have a material environmental or environmentally-driven impact on the business associated with the current or planned use of commercial real estate, not necessarily related to those environmental issues required to be investigated in this practice. Consideration of business environmental risk issues may involve addressing one or more non-scope considerations."

## 2.4 Current Uses of Adjoining Properties

Adjoining properties are used for various purposes. Uses of adjoining properties as observed during the site reconnaissance performed on July 3, 2023 include the following:

<b>Direction</b>	<b>Address</b>	<b>Occupant</b>	<b>Use</b>	<b>Comments</b>
North	N/A None	None None	Bridge St. Vacant residential lot	Public thoroughfare APN: 084-200-38
South	165 School St.	Residential	Manufactured Home	APN: 084-200-36
East	N/A 150 Virginia St.	None None	Virginia St. Vacant residential lot	Public thoroughfare APN: 084-200-93
West	N/A	None	School St.	Public thoroughfare

No RECs, CRECs, and/or HRECs were identified relative to the Subject Property based on review of current uses of adjoining properties.

## **Section 3: User-Provided Information**

---

The purpose of this section is to detail User-provided information used to help identify the possibility of RECs in connection with the Subject Property. User Questionnaires were provided to the User to assist them in compiling pertinent information. The Subject Property owner declined to complete the questionnaire. User-provided information is summarized below.

### **3.1 Owner, Key Subject Property Manager, or Occupant Provided Information**

According to the Washoe County Assessor, the Subject Property is currently owned by the Washoe County School District Board. The Subject Property, as observed during the site reconnaissance on July 3, 2023 is currently occupied by Natchez Gym.

### **3.2 Title Records, Environmental Liens or Activity and Use Limitations**

Reasonably ascertainable recorded land title records should be checked by the User to identify environmental liens or activity and use limitations, if currently recorded against the Subject Property. Environmental liens or activity and use limitations so identified are supposed to be reported to the Environmental Professional conducting the ESA. No evidence of environmental liens or activity and/or use limitations was discovered or brought to the attention of Broadbent.

No RECs, CRECs, and/or HRECs were identified relative to the Subject Property based on review of title records, environmental liens, or activity and use limitations.

### **3.3 Specialized Knowledge**

If the User has or is aware of any specialized knowledge or experience that is material to this ESA in connection with the Subject Property, it is the User's responsibility to communicate this information to the Environmental Professional. The User provided no specialized knowledge relative to the Subject Property.

No RECs, CRECs, and/or HRECs were noted relative to the Subject Property based on review of available specialized knowledge.

### **3.4 Valuation Reduction for Environmental Issues**

In a transaction involving the purchase of a parcel of real estate, if a User has actual knowledge that the purchase price of the Subject Property is significantly less than the purchase price of comparable properties, the User should try to identify an explanation for the lower price and to make a written record of such explanation. The User provided no information relative to valuation reduction relative to the Subject Property. No RECs, CRECs, and/or HRECs were identified relative to the Subject Property based on review of information relative to valuation reduction for environmental issues.

### **3.5 Reason for Conducting Phase I**

The purpose of this ESA was to identify existing or potential RECs, CRECs, and/or HRECs (as defined by ASTM Standard E1527-21) in connection with the Subject Property, and it is assumed to also be to qualify the User for Landowner Liability Protection (LLP) relative to potential CERCLA liability.



## **Section 4: Site Reconnaissance**

---

Mr. Brandon Reiff of Broadbent conducted a site reconnaissance of the Subject Property on July 3, 2023, as discussed below. Weather conditions at the time of the site reconnaissance were sunny and hot. The Subject Property was accessed via School St. adjacent west of the Subject Property. The site reconnaissance consisted of walking the perimeter of the Subject Property and conducting a visual survey of the exterior and interior building areas. It should be noted that the crawl space area below the building was not inspected due to this being classified as a confined space.

Adjoining properties were visually assessed from the Subject Property boundaries. Adjoining property information is discussed in Section 2.4. The inability to complete a thorough visual inspection of these areas does not represent a significant data gap. Photographs of the Subject Property and vicinity taken during the site reconnaissance are provided within Appendix B.

### **4.1 Hazardous Substances in Connection with Identified Uses**

Approximately four, five-gallon buckets of various paint and joint compound sealant was observed within the Subject Property building. No hazardous substances or petroleum products in connection with current identified uses were observed within the boundaries of the Subject Property during the site reconnaissance. No hazardous substances or petroleum products in connection with current identified uses were observed on properties adjoining the Subject Property when observed from the Subject Property or publicly accessible areas. As such, no RECs from hazardous substances or petroleum products in connection with current identified uses were known to be present on the Property at the time of the reconnaissance.

### **4.2 Hazardous Substance and Unidentified Substance Containers**

No hazardous substance, unidentified substance, or petroleum products containers were observed within the boundaries of the Subject Property during the site reconnaissance. No hazardous substance, unidentified substance, or petroleum product containers were observed on properties adjoining the Subject Property when observed from the Subject Property or publicly-accessible areas. As such, no RECs from hazardous substance or unidentified substance containers were known to be present on the Subject Property at the time of the reconnaissance.

### **4.3 Storage Tanks**

A manhole cover was observed related to a 1,000-gallon size septic tank on the Subject Property. The septic tank is permitted by the WCHD under Permit #3570. The permit date is listed as April 25, 2000. The septic permit from WCHD is provided in Appendix C.

Additionally, an apparent propane above ground storage tank (AST) was observed on the northern portion of the Subject Property. The propane AST capacity is estimated visually at 1,000 gallons. The AST is constructed of steel, and it is unknown if it is currently in use. The AST appears to be in good condition and no evidence of leakage was observed. No release has been documented on the Subject Property according to WCHD and/or NDEP. Photos of the septic tank and AST on the Subject Property are included in Appendix B.

No RECs from storage tanks were known to be present on the Subject Property at the time of the reconnaissance. No release has been documented, however, the potential for the AST, septic tank, and/or associated piping to fail exists, and therefore, it is classified as a potential REC.

#### **4.4 Polychlorinated Biphenyls**

Polychlorinated biphenyls (PCBs) are a class of stable compounds that are toxic to the liver and are linked to cancer. The US EPA considers PCBs a Priority Pollutant under the Clean Water Act. The maximum contaminant level of PCBs allowed in drinking water is 0.5 parts per billion (ppb). Due to PCBs' toxicity and classification as a persistent organic pollutant, the United States prohibited the manufacture of PCBs after July 1, 1979 in the Toxic Substances Control Act (TSCA) of 1976. Until then, PCBs were widely used as coolant and dielectric insulating fluids for oil-filled electrical transformers and capacitors (such as those used in ballasts of old fluorescent and high-intensity discharge lights). PCBs were also used as plasticizers in paints and cements, stabilizing additives in flexible polyvinyl chloride (PVC) coatings of electrical wiring and electronic components, pesticide extenders, cutting oils, reactive flame retardants, lubricating oils, vacuum pump fluids, hydraulic fluids, and sealants for caulking in schools and commercial buildings.

Although manufacture was prohibited after 1979, PCBs already in commerce continued to be allowed in "totally enclosed uses" such as transformers and capacitors. Due to their extended working life, some oil-filled electrical equipment may still contain PCBs. The US EPA considers a product to be "PCB-Contaminated" if the oil contains between 50-500 parts per million (ppm), and to be a PCB product if more than 500 ppm. After July 1, 1979 and through 1998, the US EPA required new oil-filled electrical equipment to be marked "No PCBs." If an item is not so labeled, and no information is available as to the date of manufacture, an item might be assumed to contain PCBs until proven otherwise. PCB content may or may not be a matter of record with equipment or transformers belonging to a utility company. No indication of leaks or releases from electrical equipment was observed during the site visit. No verifiable RECs, CRECs, and/or HRECs associated with PCBs were observed or known to be present on the Subject Property at the time of the site reconnaissance.

#### **4.5 Odors, Pools of Liquid**

No pools of liquids and/or standing surface water were observed within the boundaries of the Subject Property during the site reconnaissance. No strong, pungent, or noxious odors were noted during the site reconnaissance. No odors, pools of liquid, or standing surface water were observed on properties adjoining the Subject Property when observed from the Subject Property or publicly-accessible areas. As such, no RECs associated with potential odors, pools of liquid, or standing surface water were known to be present on the Subject Property at the time of the site reconnaissance.

#### **4.6 Pits, Ponds, Lagoons**

No pits, ponds, or lagoons were observed within the boundaries of the Subject Property during the site reconnaissance. No pits, ponds, or lagoons were observed on properties adjoining the Subject Property when observed from the Subject Property or publicly-accessible areas. As such, no RECs from pits, ponds, or lagoons were known to be present on the Subject Property at the time of the reconnaissance.

#### **4.7 Stained Soil/Pavement, Stressed Vegetation**

No stained soil/pavement or stressed vegetation were observed within the boundaries of the Subject Property during the Subject Property reconnaissance. No stained soil/pavement or stressed vegetation were observed on properties adjoining the Subject Property when observed from the Subject Property or publicly-accessible areas. As such, no RECs from stained soil/ pavement or stressed vegetation were known to be present on the Subject Property at the time of site reconnaissance.

#### **4.8 Indications of Solid Waste Disposal**

Solid waste generated at the Subject Property is disposed of in commercial dumpsters or recycled. An independent solid waste disposal/recycling contractor removes waste from the Subject Property. No evidence of illegal dumping of solid waste was observed during the site reconnaissance. As such, no RECs from solid waste disposal were known to be present on the Property at the time of the reconnaissance.

#### **4.9 Water, Storm Water, and Wastewater**

As discussed in Section 4.3, the Subject Property contains a 1,000-gallon septic tank buried on the Subject Property. The septic system on the Subject Property is currently in use. The septic permit from WCHD and additional construction documentation is provided in Appendix C.

## Section 5: Records Review

---

The purpose of a Records Review is to obtain and review records that will help identify RECs, CRECs, and/or HRECs in connection with the Subject Property. A discussion of each record source is provided below.

### 5.1 Physical Setting

Physical setting information for the Subject Property was obtained by a review of sources that included, but was not limited to, USGS topographic maps and a USDA soil survey report. Refer to Section 12 for a complete list of records reviewed.

#### 5.1.1 Topography

The USGS, 11881856 Wadsworth, NV Quadrangle 7.5-Minute series topographic map was reviewed for this ESA. The elevation of the Subject Property is approximately 4,067 feet above mean sea level. Topographic contour lines in vicinity of the Subject Property indicate that surface water generally drains towards the east-northeast.

#### 5.1.2 Surface Water Bodies

The Truckee River is approximately 200 feet east of the Subject Property. No surface water features were observed on the Subject Property. No on-site water wells or springs were observed during the Subject Property reconnaissance. No settling ponds, lagoons, surface impoundments, wetlands or natural catch basins were observed on the Subject Property during this investigation.

#### 5.1.3 Geology and Hydrology

The Subject Property is located within the incorporated limits of Wadsworth, NV. The geological deposits of this area are described by the USGS as stratified sequences of quaternary alluvium. Based on the soil survey maps published by the USDA Soil Conservation Service (SCS), the Subject Property is predominately mapped as "Bluewing" which is a gravelly loamy sand soil texture. The Subject Property soil hydrologic group classification is Class A – High infiltration rates. Class A soils are "soils are deep, well drained to excessively drained sand and gravels."

Depth to groundwater is expected to be approximately 20 feet below land surface (BLS) in the area near and beneath the Subject Property, according to the Nevada Division of Water Resources on-line Well Log Database. The groundwater flow direction in the vicinity of the Subject Property is assumed to be toward the east (towards the Truckee River).

### 5.2 Historical Record Sources

The following standard historical sources may be used to meet the historical record sources review requirements of ASTM E1527-21: aerial photographs; fire insurance maps; property tax files; land title records (although these cannot be the sole historical source consulted); topographic maps; city directories; building department records; or zoning/land use records. ASTM E1527-21 requires "All obvious uses of the property shall be identified from the present, back to the property's first developed use, or back to 1940, whichever is earlier." This task requires reviewing only as many of the standard historical sources as are necessary and that are reasonably ascertainable and likely to be useful.

### 5.2.1 Historical Topographic Maps

The following historical topographic maps were reviewed and described. Copies of the historical topographic maps are provided in Appendix D.

<b>Date(s)</b>	<b>Map Source &amp; Scale</b>	<b>Subject Property Observations</b>	<b>Surrounding Area Observations</b>
1890	Wadsworth Quad 1:125000	Property is undeveloped.	Surrounding area is predominantly undeveloped. Roads are recorded south, east, and west of the Property. The Virginia & Truckee railroad and the town of Wadsworth are recorded south of the Property. The Truckee River is recorded adjacent east of the Property on this map.
1892	Wadsworth Quad 1:125000	No significant change.	No significant change.
1894	Wadsworth Quad 1:125000	No significant change.	No significant change.
1957	Wadsworth Quad 1:62500	Property is developed with current building structure.	School St., Bridge St., and Virginia St. are recorded adjacent to the Property. A school and the town of Wadsworth are recorded adjacent west of the Property. Highway 447 and a landing strip are recorded west of the Property.
1985	Wadsworth Quad 1:24000	No significant change.	The Southern Pacific Railroad and additional building structures are recorded west of the Property on this map. A trailer park is recorded east of the Property.
2014	Wadsworth Quad 1:24000	No significant change.	Surrounding area infrastructure and roadways appear to be developed in their current configuration on this map.
2018	Wadsworth Quad 1:24000	No significant change.	No significant change.

No RECs, CRECs, and/or HRECs were identified relative to the Subject Property based on review of the historical topographic maps.

### 5.2.2 Historical Aerial Photographs

The following historical aerial photographs were reviewed and described. Copies of the historical aerial photographs are provided in Appendix D.

<b>Date(s)</b>	<b>Photo Source &amp; Scale</b>	<b>Subject Property Observations</b>	<b>Surrounding Area Observations</b>
1954	USGS 1" = 500'	Property is developed with current building structure.	Residential building structures are seen adjacent south and north of the Property. A school building is seen west of the Property. Highway 447 and Interstate 80 are seen in this photo. The Truckee River is adjacent east of the Property.
1956	USGS 1" = 500'	No significant change.	No significant change.
1974	USGS 1" = 500'	No significant change.	An apparent trailer park is seen east of the Property and Truckee River in this photo. Further development of apparent residential buildings is seen south of the Property in this photo.
1980	USDA 1" = 500'	No significant change.	Further development of apparent residential subdivision is seen southeast of the Property in this photo.
1994	USGS/DOQQ 1" = 500'	No significant change.	No significant change.
2006	USDA/NAIP 1" = 500'	No significant change.	No significant change.
2010	USDA/NAIP 1" = 500'	No significant change.	No significant change.
2015	USDA/NAIP 1" = 500'	No significant change.	Surrounding area buildings appear to be developed in their current configuration in this photo.
2019	USDA/NAIP 1" = 500'	No significant change.	No significant change.

No environmental RECs, CRECs, and/or HRECs were identified relative to the Subject Property based on review of the historical aerial photographs.

### 5.2.3 Fire Insurance Maps

Fire insurance maps were initially produced by private companies (such as Sanborn, Perris, and the Fire Underwriters Inspection Bureau) for the insurance industry to provide information on the fire risks of buildings and other structures. Fire insurance maps have become a valuable historical resource for persons concerned with evaluating the potential for site contamination based on the history of past Subject Property use. Fire insurance maps are available for approximately 12,000 US cities and towns during the period from 1852 to the present. Map coverage is most comprehensive in urban core areas and in older suburbs. Map coverage is limited in suburban areas developed after 1950. Broadbent queried EDR's collection of fire insurance maps for coverage of the Subject Property.

Fire insurance maps depicting the Subject Property at the specified location were identified. A copy of the Certified Sanborn Map Report is provided in Appendix D.

<i>Date(s)</i>	<i>Map Source</i>	<i>Subject Property Observations</i>	<i>Surrounding Area Observations</i>
1897	Sanborn	Three residential dwelling building structures, two shed structures, and an outhouse are mapped on the Subject Property.	Forney St., Wadsworth Public School, and residential buildings are recorded adjacent west of the Subject Property. Residential dwelling structures are mapped adjacent north, south, and east of the Subject Property. Short St. is recorded adjacent north of the Subject Property. River Rd. and the Truckee River are mapped adjacent east of the Subject Property on this map.

No environmental RECs, CRECs, and/or HRECs were identified relative to the Subject Property based on review of the historical fire insurance maps.

#### *5.2.4 City Directories*

City directories have been published for cities and towns across the US since the 1700s. Originally a list of residents, the city directory developed into a sophisticated tool for locating individuals and businesses in a particular urban or suburban area. Twentieth-century directories are generally developed into three sections: a business index, a list of resident names and addresses, and a street index. With each address, the directory lists the name of the resident or, if a business is operated from this address, the name and type of business (if unclear from the name). While city directory coverage is comprehensive for major cities, it may be less comprehensive for rural areas and small towns.

Broadbent requested EDR to provide a search of available historical city directories that might list the Subject Property. EDR searched the Cole Information Directory and EDR Digital Archive listings for the following years: 1992, 1995, 2000, 2005, 2010, 2014, 2017, and 2020. City directory listings were unavailable for the Subject Property. Surrounding area is primarily listed as residential. A copy of the City Directory Report indicating no coverage available is provided in Appendix D.

No environmental RECs, CRECs, and/or HRECs were identified relative to the Subject Property based on review of the historical city directories.

### **5.3 Environmental Record Sources**

Broadbent contracted Environmental Data Resources, Inc. (EDR) to conduct a search of available state, federal, and other ascertainable environmental records. The area searched included the Subject Property and surrounding area within approximate minimum search distances from the Subject Property boundary, dependent on listing type, as defined by ASTM International. A complete listing of records searched is available in the EDR Radius Report provided in Appendix E. An abbreviated list of search results is provided in the table below relative to records that identified a regulatory listing relevant to the Subject Property. A subsequent discussion is provided relative to identified potential concerns.

<i>Standard Database List Per ASTM International</i>	<i>Subject Property Listed (Y or N)</i>	<i>Total # of Listings</i>	<i>Environmental Concern Posed to the Subject Property</i>
<b>Federal Agencies</b>			
Federal CERCLIS NFRAP SEMS ARCHIVE Sites (<0.5 mile)	N	1	N
<b>State Agencies</b>			
State & Tribal ASTs & USTs (<0.25 mile)	N	1	N
<b>Other Ascertainable Records</b>			
US Brownfields (<0.5 mile)	N	3	N
Indian Health Services (IHS) Open Dumps (<0.5 mile)	N	1	N
Indian Reservation (<1.0 mile)	N	1	N
US Mines (<0.25 mile)	N	2	N
Abandoned Mines (<0.25 mile)	N	1	N

Based on information contained within the EDR report, the Subject Property was not listed in any of the databases that were searched. Database results for properties surrounding the Subject Property are discussed below.

The EDR records search found one site within 0.5 miles of the Subject Property listed on the Superfund Enterprise Management Archive (SEMS-ARCHIVE). This site is identified as ‘Former Stead Air Force Base’ and is approximately 1,840 feet south-southwest of the Subject Property. The SEMS-ARCHIVE database tracks sites that have no further interest under the Federal Superfund Program based on available information. The Environmental Protection Agency (EPA) may perform a minimal level of assessment work at a site while it is archived if site conditions change and/or new information becomes available. Archived sites have been removed and archived from the inventory of SEMS sites. Archived status indicates that, to the best of EPA’s knowledge, assessment at a site has been completed and that EPA has determined no further steps will be taken to list the site on the National Priorities List (NPL), unless information indicates this decision was not appropriate or other considerations require a recommendation for listing at a later time. According to the EDR, a preliminary environmental assessment was completed in October 1990, and the site was issued No Further Remedial Action Planned (NFRAP) status in April 1991. Given the site status, the potential for environmental impact from this site relative to the Subject Property appears low.

A review of the US Brownfields list, as provided by EDR, has revealed that there are three US Brownfield sites within approximately 0.5 miles of the Subject Property. The nearest US Brownfields site is approximately 1,000 feet south-southwest of the Subject Property. The site is identified as ‘Urrutia’. This site was used for residential purposes by non-tribal members prior to its acquisition by the PLPT. Brownfields grant funding was provided by the EPA to the PLPT to conduct a Phase I & Phase II ESA on the site. According to EDR, the Phase I assessment was completed on June 27, 2017 and indicated that remedial cleanup was required to address environmental concerns related to building materials (asbestos, lead-based paint, mold), drinking water, and indoor air. Subsequently, a Phase II ESA was conducted on September 29, 2017. The Phase II ESA confirmed the presence of asbestos, lead-based paint, and mold. Additionally, the drinking water contained iron and coliform impacts. No further information is provided in the EDR Report. Given the distance from the Subject Property, intervening gradient, and nature of the contaminants being primarily building materials, the potential for environmental impact to the Subject Property appears to be low.



The two other Brownfield site are related to the “Smith Site” located approximately 1,230 feet southwest of the Subject Property. The Smith Site is comprised of two contiguous parcels located at 319 Main Street, Wadsworth, NV 89442 (APN 084-160-79) and 385 Main Street, Wadsworth, NV 89442 (APN 084-160-89). Both parcels are located within the Pyramid Lake Paiute Reservation’s boundaries but are owned in fee simple. The site has been reportedly used to house an antique shop as well as for residential purposes (multi-family). Dirt from the former railroad properties located in the vicinity was reportedly used to grade parts of the site. One 500-gallon UST was reportedly excavated from the 319 Main Street parcel. There is potentially a heating oil UST of unknown volume at the 385 Main Street parcel. The buildings located onsite were presumably built with asbestos- and lead-containing materials due to their age of construction. Given the distance from the Subject Property, intervening gradient, and nature of the contaminants being primarily building materials, the potential for environmental impact to the Subject Property appears to be low.

One site within one mile of the Subject Property is listed on the Abandoned Mines and Mines database. This site is identified as “327 Apex Mine” and according to EDR is located approximately 535 feet west-southwest of the Subject Property. The mine was an underground metal mine which was abandoned on January 30, 2014. Given the site status and distance from the Subject Property, the potential for environmental impact from this site relative to the Subject Property appears low.

Another site within one mile of the Subject Property is listed on the US Mines database. This site is identified as “Lake Mountain Mining, LLC” and according to EDR is located approximately 535 feet west-southwest of the Subject Property. The US Mines database contains mine identification numbers issued for mines active or opened since 1971. The data also includes violation information. The mine status is listed as permanently abandoned in the EDR. Given the distance from the Subject Property and site status, the potential for environmental impact from this site relative to the Subject Property appears low.

Other sites listed in the table above, but not yet specifically discussed, do not likely pose a significant environmental concern relative to the Subject Property for one or more of the following reasons: distance from Subject Property; relative location to the Subject Property; operating UST facilities with no violations; UST facilities that are permanently out of service; site listing not indicative of a release but rather simply indicating that the site/facility may possess chemicals of concern (e.g. Tribal UST)).

#### **5.4 Vapor Intrusion**

Vapor intrusion occurs when chemicals volatilize and migrate from impacted soil and/or groundwater up into a building’s interior space. Vapor intrusion can pose a potential health threat to the occupants of the building, especially to sensitive populations such as the elderly and children.

Sites within the approximate minimum search distances of 1/3 of a mile for chemicals of concern and 1/10 of a mile for petroleum hydrocarbons were reviewed. Based on the regulatory status, the characteristics of the offsite suspect sources, and/or lack of documented groundwater plumes within the Subject Property vicinity, it is unlikely that vapor intrusion is of concern for the Subject Property.

#### **5.5 Other Environmental Records**

Broadbent contacted the Nevada Division of Environmental Protection (NDEP) with regard to reported environmental issues at the Subject Property. No environmental records were found in regard to the Subject Property.

File review of Washoe County Health Department’s (WCHD’s) septic records indicate that a 1,000-gallon septic tank was installed on the Subject Property on April 25, 2000. WCHD issued permit #3570 for the septic system

on the Subject Property. The septic permit and septic tank construction details from WCHD are provided in Appendix C.

## Section 6: Non-Scope Considerations

---

The following items are outside the scope of ASTM E1527-21 and were requested to be included by the client.

### 6.1 Radon

Radon is a colorless, odorless, naturally occurring, radioactive, inert, gaseous element formed by radioactive decay of radium (Ra) atoms. The US EPA has prepared a map to assist National, State, and local organizations to target their resources and to implement radon-resistant building codes. The map divides the country into three Radon Zones; Zone 1 being those areas with the average predicted indoor radon concentration in residential dwellings exceeding the US EPA Action Limit of 4.0 picoCuries per Liter (pCi/L). It is important to note that the EPA has found homes with elevated levels of radon in all three zones, and the US EPA recommends site-specific testing in order to determine radon levels at a specific location. However, the map does give valuable indication of the propensity of radon gas accumulation in structures.

Radon sampling was not conducted as part of this assessment. Review of the US EPA Map of Radon Zones places the subject property in Zone 2, where average predicted radon levels are between 2.0 and 4.0 pCi/L. Based upon the radon zone classification, radon is not considered to be a significant environmental concern.

### 6.2 Asbestos-Containing Material

ACM is commonly found in buildings constructed prior to the 1980s. Since the building structure on the Subject Property was constructed in 1935 the potential exists for ACM. Subsequently, as discussed in Section 2.3., the presence of asbestos is identified as a Business Environmental Risk ("BER"). A BER is defined under the ASTM standard as "*a risk which can have a material environmental impact on the business associated with the current or planned use of [a property].*" BERs include issues or conditions such as the presence of asbestos, lead-based paint, radon, mold, wetlands, OSHA issues, regulatory compliance issues, and endangered species or cultural/archaeological issues.

The ASTM standard refers to ACM as a non-scope item. For ACM, should demolition and/or renovation activities be undertaken, then it is recommended that an Asbestos Demolition/Renovation Survey be completed and that all ACM that will be impacted by the demolition and/or renovation be properly abated to comply with federal and state regulations.

### 6.3 Lead-Based Paint

LBP is a hazard in residential properties constructed prior to 1978. Since the existing building on the Subject Property was constructed in 1935, the potential for LBP exists. Subsequently, BERs associated with LBP are identified for the Subject Property based on the following:

- Potential for presence of LBP;
- Unknown condition of structural materials potentially containing LBP; and
- Undetermined future use of the existing structure on the Subject Property

For LBP, it is recommended that any area to be disturbed be checked prior to disturbance to be in compliance with Nevada lead regulation requirements.

## **6.4 Mold**

Broadbent observed accessible areas of the Subject Property for significant evidence of mold growth; however this ESA should not be used as a mold survey or inspection. Additionally, this inspection was not designed to assess all areas of potential mold growth that may be affected by mold growth on the Subject Property. Rather, it is intended to give the client an indication as to whether or not conspicuous (based on observed areas) mold growth is present at the Subject Property. No obvious indications of water damage or mold growth were observed during the site reconnaissance.

## **Section 7: Interviews**

---

The following interviews were conducted in accordance with the requirements of ASTM E1527-21.

### **7.1 Interviews with Past and Present Owners and Occupants**

Interviews were not provided by the owner, user/client, or tenants for the purposes of this ESA.

No RECs, CRECs, and/or HRECs were noted relative to the Subject Property based on review of information gathered via interviews.

### **7.2 Interviews with State and/or Local Government Officials**

Broadbent contacted the Nevada Division of Environmental Protection (NDEP) with regard to reported environmental issues at the Subject Property. No environmental records were found in regard to the Subject Property.

File review of WCHD's septic records indicate that a 1,000-gallon septic tank was installed on the Subject Property on April 25, 2000. WCHD issued permit #3570 for the septic system on the Subject Property.

## **Section 8: Data Gaps**

---

A data failure is failure to achieve the historical research objectives of ASTM E1527-21. A data gap is the incompleteness in activities required in this practice. The following data gaps occurred during conduct of this ESA: recorded land title records were not provided by the client, no Property owner/representative interviews were obtained or questionnaire provided, City Directory search returned no coverage of the Subject Property, County and City development records were not reviewed, and aerial photographs only go back to 1954 (not 1940 as recommended in the ASTM Standard).

Based on the experience and good faith efforts of the environmental professionals responsible for conducting and reviewing this ESA, the above data gaps do not constitute a data failure and are not significant enough to affect identification of recognized environmental conditions on the Subject Property.

## Section 9: Findings

Findings of the ESA have been discussed throughout the body of this report and are tabulated below.

<i>Report Section</i>		<i>REC (Y/N)</i>	<i>CREC (Y/N)</i>	<i>HREC (Y/N)</i>	<i>De Minimis Conditions (Y/N)</i>	<i>Comments</i>
2.0	Site Description	N	N	N	N	The Subject Property building is currently a gymnasium.
3.0	User-Provided Information	N	N	N	N	The Subject Property is currently a gymnasium.  No known environmental liens or contamination.
4.0	Site Reconnaissance	N	N	N	N	Septic system located on the Subject Property.  Approximate 1,000-gallon propane AST is located on the Subject Property.
5.2	Historical Records	N	N	N	N	The Subject Property building was constructed in 1935.
5.3	Regulatory Records	N	N	N	N	No known releases and/or environmental cases are associated with the Subject Property at the time of this report.
5.4	Vapor Intrusion	N	N	N	N	None.
5.5	Other Environmental Records	N	N	N	N	No known environmental liens or contamination.  Active septic system on the Subject Property.
6.0	Non-Scope Considerations	N	N	N	N	BERs associated with asbestos-containing material (ACM) and lead-based paint (LBP) are identified for the existing building on the Subject Property.
7.0	Interviews	N	N	N	N	No known environmental contamination or liens.

As indicated above, this assessment has revealed no RECs, CRECs, or HRECs in connection with the Subject Property. However, this ESA has revealed an active 1,000-gallon septic tank and ~1,000-gallon propane tank associated with the Subject Property.

Additionally, this assessment has revealed non-scope business environmental risks (BERs) in connection with the Subject Property. BERs associated with asbestos-containing material (ACM) and lead-based paint (LBP) are identified for the existing building on the Subject Property based on the following:

- Age of the buildings and the potential for presence of ACMs and/or LBP;
- Unknown condition of structural materials potentially containing ACMs and/or LBP.



## Section 10: Conclusion

---

Broadbent has conducted this ESA in conformance with the scope and limitations of ASTM Practice E1527-21 for the Subject Property located at 200 School St., Washoe County Assessor Parcel Number 084-200-37 in Wadsworth, Nevada. Exceptions to, or deviations from, this practice are described in Section 1.4 of this report. This assessment has revealed no recognized environmental conditions in connection with the Subject Property. However, this assessment has revealed non-scope business environmental risks (BERs) in connection with the Subject Property. BERs associated with asbestos-containing material (ACM) and lead-based paint (LBP) are identified for the existing building on the Subject Property based on the following:

- Age of the buildings and the potential for presence of ACMs and/or LBP;
- Unknown condition of structural materials potentially containing ACMs and/or LBP.

For ACM, should renovation and/or demolition activities be undertaken, then it is recommended that an Asbestos Demolition/Renovation Survey be completed and that all ACM that will be impacted by the demolition and/or renovation be properly abated to comply with federal and state regulations. For LBP, it is recommended that any area to be disturbed be checked prior to disturbance to be in compliance with Nevada lead regulation requirements.

## **Section 11: Limitations & Exceptions of Assessment**

---

Broadbent prepared this report for the exclusive use of the Pyramid Lake Paiute Tribe. This ESA is based on review of the site description, User-provided information, readily ascertainable environmental records, and results of site reconnaissance and interviews. This ESA was conducted in accordance with generally accepted environmental practices and procedures, as of the date of the report. Reputable environmental professionals practicing in this or similar localities conducted the services employing a degree of care and skill ordinarily exercised under similar circumstances. Findings and conclusions were made using methodologies employed per ASTM International Practice E1527-21 described by ASTM International as representing good commercial and customary practice for conducting an ESA of a property for the purpose of identifying RECs. No other warranties are implied or expressed.

No environmental sampling and associated analyses were undertaken for this ESA report. It is possible that variations in conditions could exist beyond points explored in this investigation.

This report represents professional opinion and judgment, which are dependent upon information obtained during the performance of consulting services. Environmental conditions may exist at the Subject Property that cannot be identified. Conclusions are based, in part, on information supplied by others, the accuracy or sufficiency of which may not be independently reviewed. No investigation can be thorough enough to exclude the presence of hazardous materials at a given site; therefore, if no hazardous materials are identified during an assessment, such a finding should not be construed as a guarantee of the absence of such materials on a property, but rather the results of services conducted within project scope, cost, and other real limitations.

Opinions presented apply to conditions existing at the time services were conducted. Broadbent is unable to report on, or accurately predict events that may impact the Subject Property following performance of the described services, whether occurring naturally or caused by the actions of others. Broadbent assumes no responsibility for conditions it is not authorized to investigate or conditions not generally recognized as environmentally unacceptable at the time services are conducted. Broadbent is not responsible for change in applicable environmental standards, practices, laws, or regulations following performance of services.

## Section 12: Certification Statement & Signatures

---

As required by 40 CFR Part 312.10(b), I declare that, to the best of my professional knowledge and belief, I meet the definition of an Environmental Professional as defined in §312.10 of this part. I have the specific qualifications based on education, training, and experience to assess a property of the nature, history, and setting of the Subject Property. I have developed and conducted the all appropriate inquiries in conformance with the standards and practices set forth in 40 CFR Part 312. My qualifications as an Environmental Professional are presented within Appendix F.

### **BROADBENT & ASSOCIATES, INC.**

Signature:  \_\_\_\_\_

Name: Brandon Reiff

Title: Senior Geologist

Date: July 21, 2023

Registration No.: 2300

State of: NV

## Section 13: References

---

American Society for Testing and Materials, 17 November 2021. Designation E1527-21: Standard Practice for Environmental Site Assessments: Phase I Environmental Site Assessment Process.

Anderson & Associates Engineering, 21 April 2008. Percolation Tests for Assessor Parcel 084-200-37.

Environmental Data Resources, 26 June 2023. The EDR Aerial Photo Decade Package: Natchez Gym, 200 School St., Wadsworth, NV 89442 (Inquiry # 7373380.8).

Environmental Data Resources, 27 June 2023. The EDR-City Directory Abstract: Natchez Gym, 200 School St., Wadsworth, NV 89442 (Inquiry # 7373380.5).

Environmental Data Resources, 23 June 2023. The EDR Radius Map Report with GeoCheck: Natchez Gym, 200 School St., Wadsworth, NV 89442 (Inquiry # 7373380.2s).

Environmental Data Resources, 23 June 2023. Certified Sanborn Map Report: Natchez Gym, 200 School St., Wadsworth, NV 89442 (Inquiry # 7373380.3).

Environmental Data Resources, 23 June 2023. EDR Historical Topographic Map Report: Natchez Gym, 200 School St., Wadsworth, NV 89442 (Inquiry # 7373380.4).

Washoe County Assessor's Office, 2023. Assessors Map Book 84, Page 20.

## FIGURES



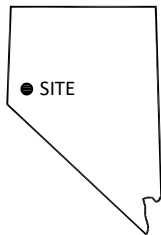
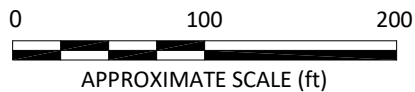

IMAGE SOURCE: GOOGLE EARTH



5450 Louie Lane, #101  
 Reno, Nevada 89511  
 Project No.: 23-02-184 Date: 6/23/2023

200 School St., Washoe County Assessor  
 Parcel Number 084-200-37,  
 Wadsworth, NV 89442

Site Location Map

Drawing

1



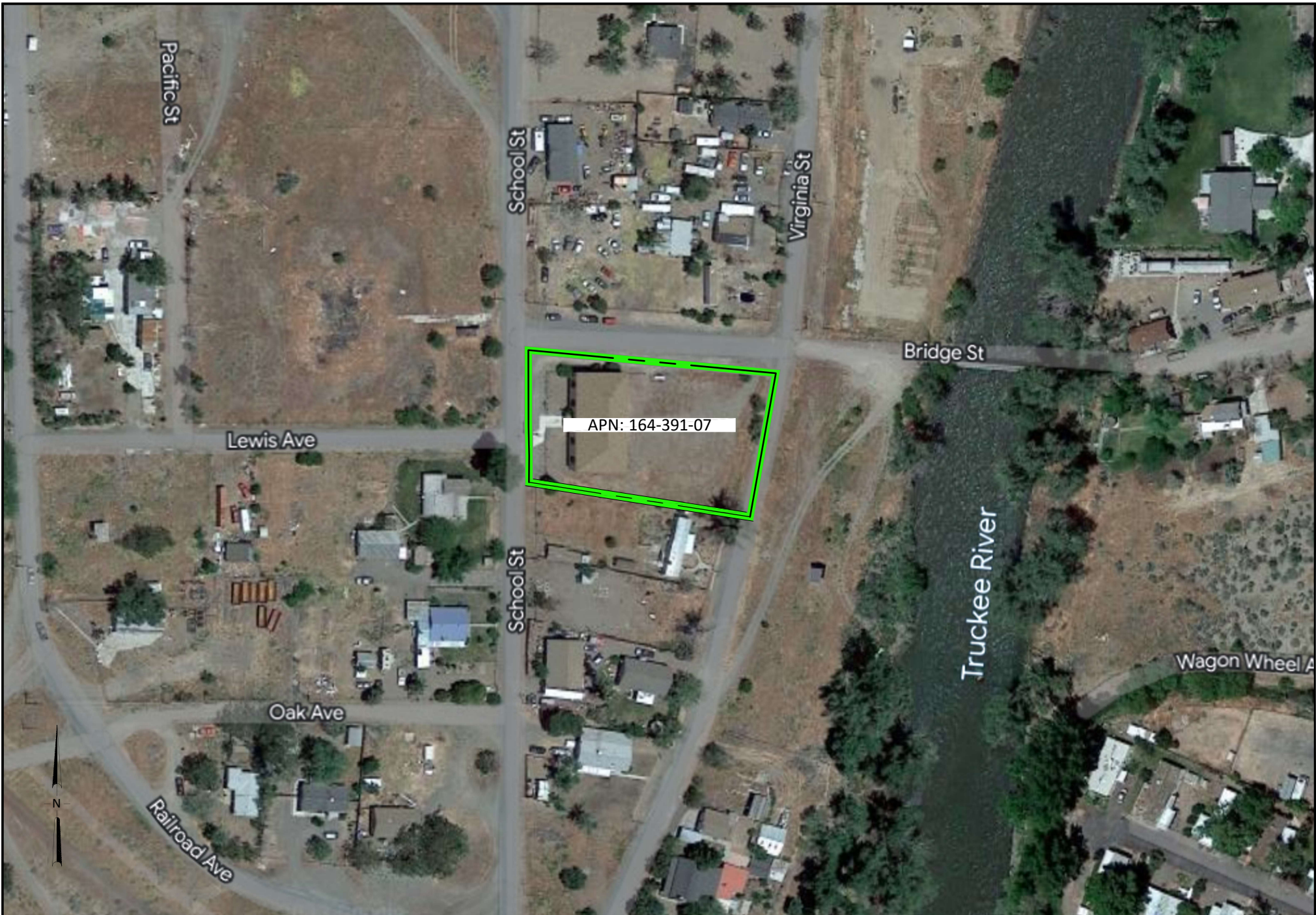

APN: 164-391-07

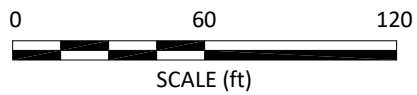
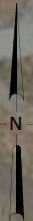

5450 Louie Lane, #101  
Reno, Nevada 89511

Project No.: 23-02-184 Date: 6/23/2023

200 School St., Washoe County Assessor  
Parcel Number 084-200-37,  
Wadsworth, NV 89442

Property Location Map

Drawing

2

**APPENDIX A**

ASSESSOR'S PARCEL MAP(S)



PORTIONS OF NW 1/4 SECTION 3 & NE 1/4 SECTION 4  
T20N - R24E

**(#466)  
WADSWORTH  
TOWNSITE**

**(#164)  
TOWN OF  
WADSWORTH**

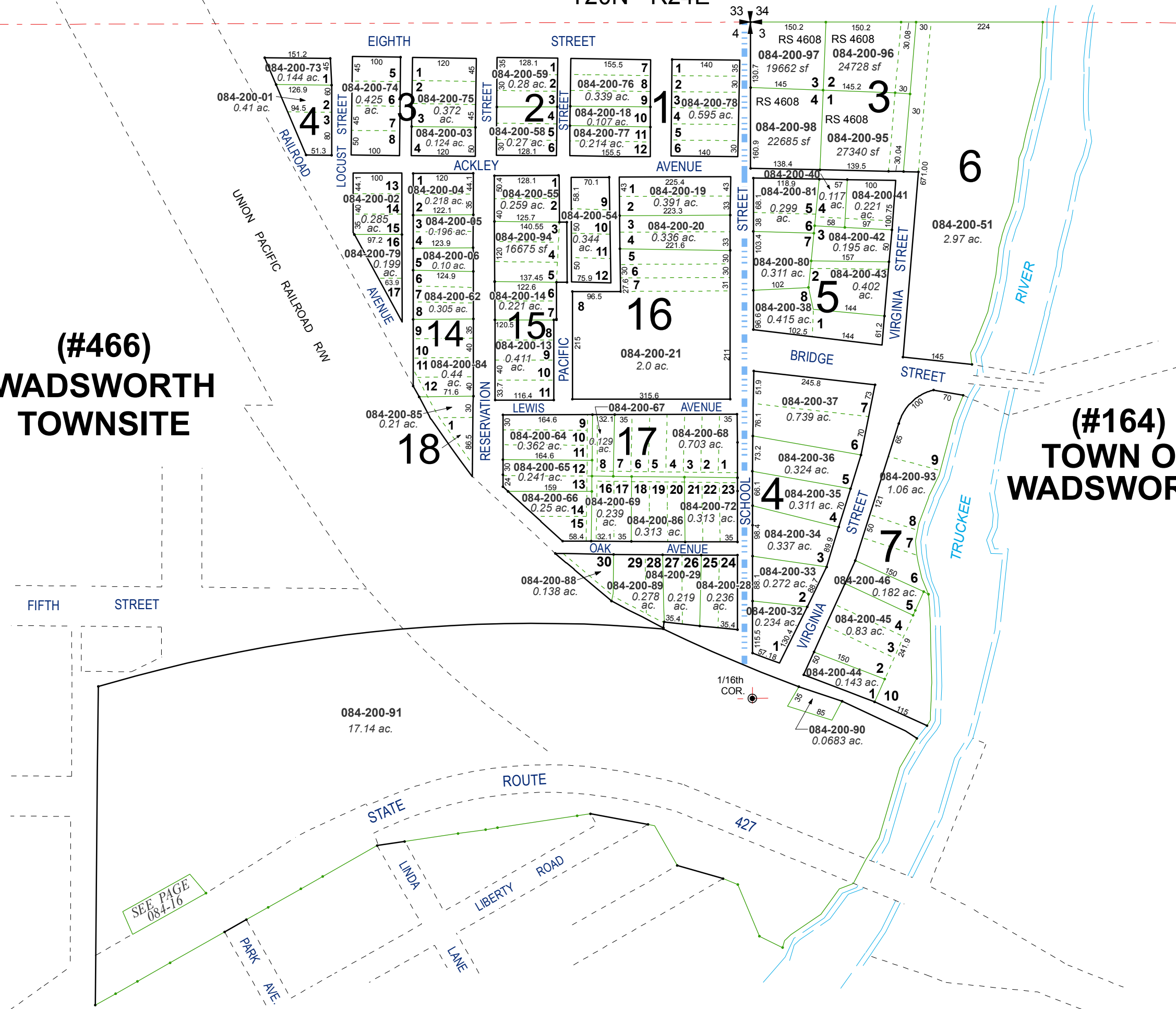

SEE PAGE  
084-16

Assessor's Map Number  
**084-20**

STATE OF NEVADA  
**WASHOE COUNTY**  
ASSESSOR'S OFFICE  
Michael E. Clark, Assessor

1001 East Ninth Street  
Building D  
Reno, Nevada 89512  
(775) 328-2231

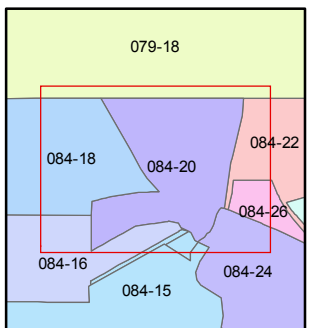
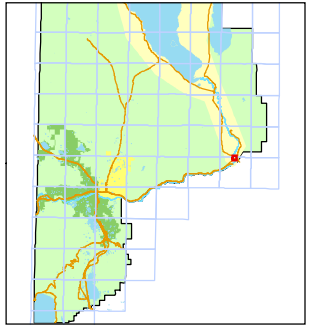
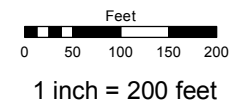

created by: TWT 11/06/2009

last updated: EMG 4/15/15 KSB 1/12/18

area previously shown on map(s)

NOTE: This map was prepared for the use of the Washoe County Assessor for assessment and illustrative purposes only. It does not represent a survey of the premises. No liability is assumed as to the sufficiency or accuracy of the data delineated hereon.

**Owner Information**

<b>APN</b>	<b>084-200-37</b>	Card 1 of 1
<b>Situs 1</b>	200 SCHOOL ST WASHOE COUNTY NV 89442	Bld # 1
<b>Owner 1</b>	WASHOE COUNTY SCHOOL DISTRICT BOARD	OWNER
<b>Mail Address</b>	ATTN BUSINESS/CFO PO BOX 30425 RENO NV 89520	

**Parcel Information**

<b>Keyline Desc</b>	TOWN OF WADSWORTH LOT 6 & 7 BLK 4		
<b>Subdivision</b>	TOWN OF WADSWORTH		
	<b>Section</b>	<b>Township</b>	<b>Range</b>
		20	24
<b>Record of Survey Map : Parcel Map# 0 : Sub Map#</b>			
	<b>Special Property Code</b>	014	
<b>2023 Tax District</b>	4000	<b>Prior APN</b>	
<b>2022 Tax District</b>	4000	<b>Tax Cap Status</b>	Use does not qualify for Low Cap, High Cap Applied
<b>PERMITS</b>			

**Building Information**

XFOB SUBAREA

<b>Bld #1 Situs</b>	200 SCHOOL ST	<b>Property Name</b>	WADSWORTH G&CC
<b>Quality</b>	C15 Commercial 1.5 (Fair)	<b>Building Type</b>	Gymnasium (School)
<b>Stories</b>	1	<b>2nd Occupancy</b>	
<b>Year Built</b>	1935	<b>WAY</b>	1935
<b>Bedrooms</b>	0	<b>Square Feet</b>	5000
<b>Full Baths</b>	0	<b>Finished Bsmt</b>	0
<b>Half Baths</b>	0	<b>Unfin Bsmt</b>	0
<b>Fixtures</b>	0	<b>Basement Type</b>	
<b>Fireplaces</b>	0	<b>Gar Conv Sq Feet</b>	0
<b>Heat Type</b>	NO HVAC	<b>Total Garage Area</b>	0
<b>2nd Heat Type</b>		<b>Garage Type</b>	
<b>Exterior Walls</b>	BLOCK WITH STUCCO	<b>Detached Garage</b>	0
<b>2nd Ext Walls</b>		<b>Basement Gar Door</b>	0
<b>Roof Cover</b>		<b>Sub Floor</b>	
<b>% Complete</b>	100	<b>Frame</b>	MASONRY BRNG
<b>Obso/Bldg Adj</b>	0	<b>Units/Bldg</b>	1
<b>Construction Modifier</b>		<b>Units/Parcel</b>	1

**Land Information**

LAND DETAILS

<b>Land Use</b>	400	<b>DOR Code</b>	400	<b>Sewer</b>	Septic	<b>Neighborhood</b>	LAYY LA Neighborhood Map
-----------------	-----	-----------------	-----	--------------	--------	---------------------	--------------------------

<b>Size</b>	32,191 SqFt	<b>Size</b>	0.739 Acres	<b>Street</b>	Paved	<b>Zoning Code</b>	PSP
<b>CAGC</b>	-	<b>Water</b>	Muni				

**Sales and Transfer Records**

RECORDER SEARCH

Grantor	Grantee	Doc #	Doc Type	Doc Date	DOR Code	Value/Sale Price	Sale Code	Note
	WASHOE COUNTY SCHOOL DIST BD	LETTER		12-04-1987		0		

**Valuation Information**  The 2023/2024 values are preliminary values and subject to change.

	Taxable Land	New Value	Taxable Imps	OBSO	Tax Cap Value	Taxable Total	Land Assessed	Imps Assessed	Total Assessed	Exemption Value
2023/24 NR	740	0	185,958	0		186,698	259	65,085	65,344	65,344
2023/24 VN2	740	0	185,958	0		186,698	259	65,085	65,344	65,344
2022/23 FV	740	0	150,276	0	151,019	151,016	259	52,596	52,856	52,856



All parcel data on this page is for use by the Washoe County Assessor for assessment purposes only. The summary data on this page may not be a complete representation of the parcel or of the improvements thereon. Building information, including unit counts and number of permitted units, should be verified with the appropriate building and planning agencies. Zoning information should be verified with the appropriate planning agency. All parcels are reappraised each year. This is a true and accurate copy of the records of the Washoe County Assessor's Office as of 06-12-2023

If you have questions or corrections about our property data you can call us at 775-328-2277 or email us at [exemptions@washoecounty.gov](mailto:exemptions@washoecounty.gov)

**APPENDIX B**

SITE RECONNAISSANCE PHOTOGRAPHS



# 200 School St., Wadsworth, Nevada



West facing side of building on the Subject Property



Main entryway of building on the Subject Property



South facing side of building



Site adjacent south of the Property



Eastern vacant lot on the Subject Property



East facing side of building on the Subject Property



# 200 School St., Wadsworth, Nevada



Bridge St. and adjacent site north of the Subject Property



Eastern facing side of the Subject Property (facing west)



Septic system cover on the northeastern corner of the building on the Subject Property



Propane tank on the Subject Property



Back (eastern side) door on the Subject Property



Adjacent site west of the Subject Property



# 200 School St., Wadsworth, Nevada



Crawl space area on the Subject Property



Cleaning closet in women's restroom area

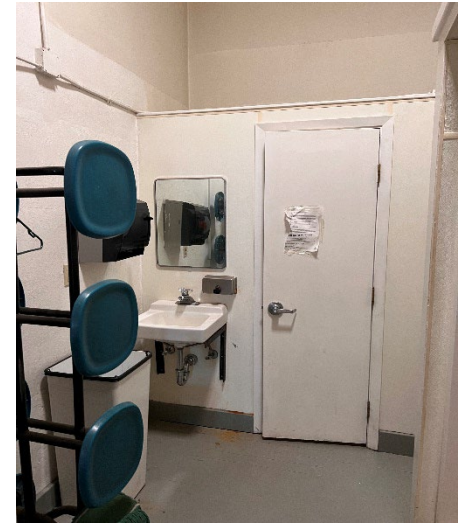

Women's restroom area



Women's shower area



Gymnasium stage



Gymnasium facing south



# 200 School St., Wadsworth, Nevada

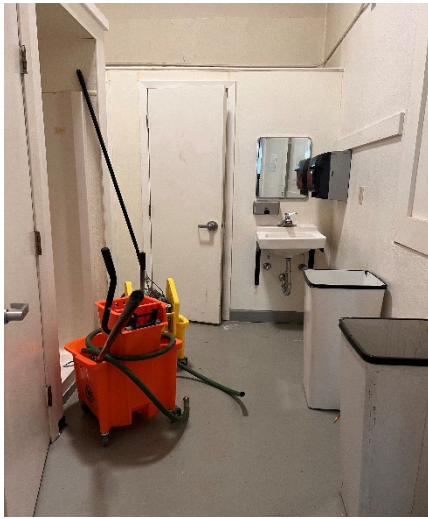

Men's restroom area



Cleaning closet in men's restroom area

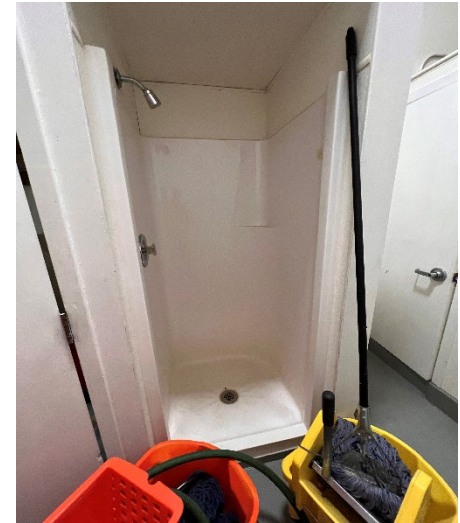

Men's shower area



Space heater located inside the gymnasium

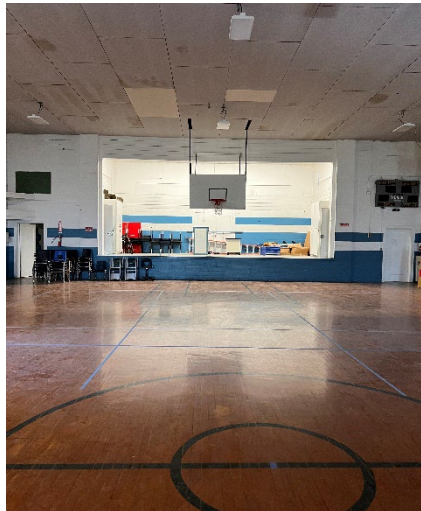

Gymnasium facing north

**APPENDIX C**

OTHER ENVIRONMENTAL REPORTS

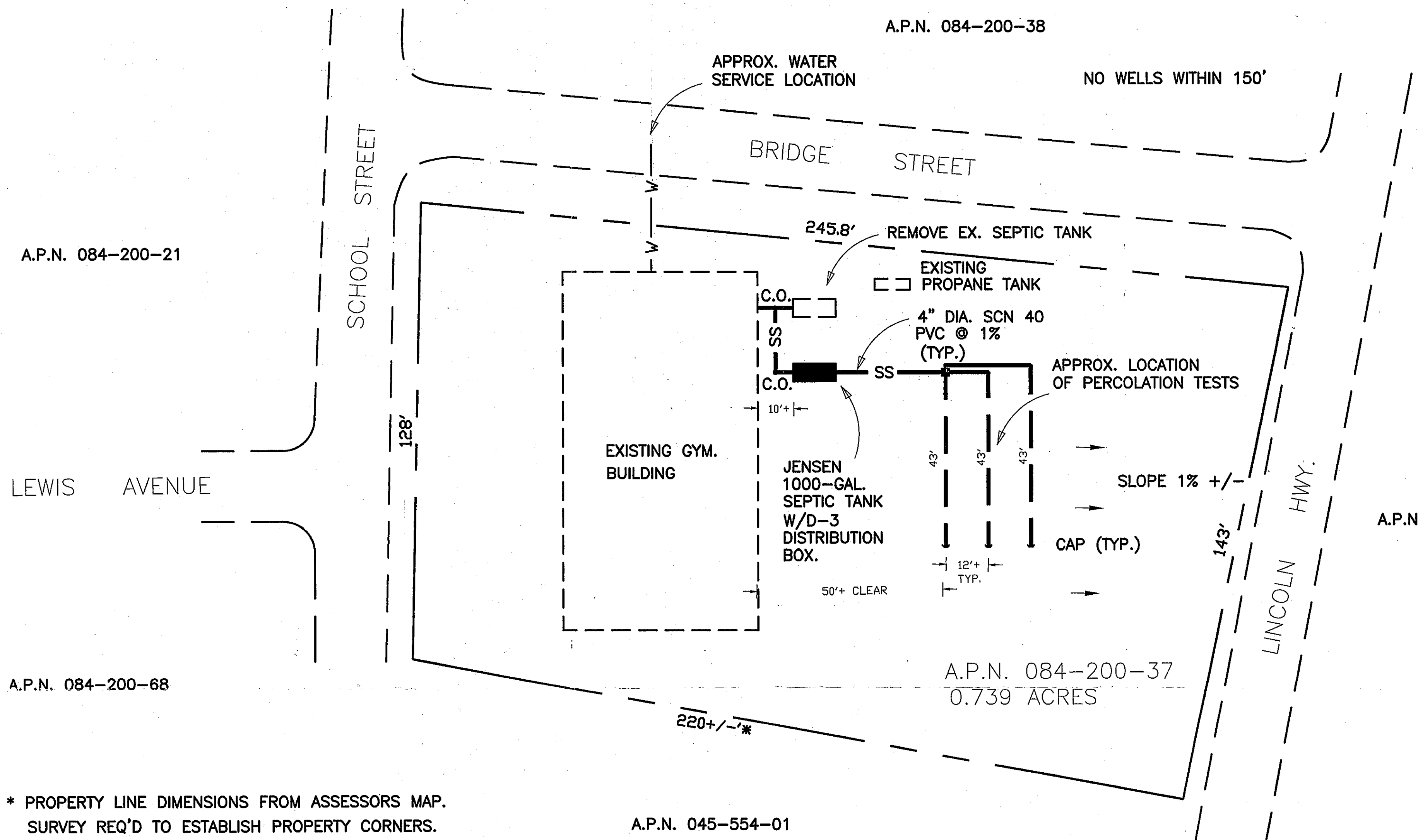

**GENERAL NOTES**

1. All existing improvements including utilities, fences, walls, etc. must be protected during construction. Any damage to existing facilities shall be the responsibility of the contractor. The contractor must also verify existing grades. Any deviation of more than 0.1' from the existing grades shown on the plans will require design review. Grading must conform to U.S.C. requirements.
2. Testing, inspection and certification are required by Washoe County. The owner shall retain the services of a geotechnical company for this work.
3. Irrigation and landscaping designs are by others.
4. Underground utilities are not shown on this plan. Two days before you dig call USA toll free at 1-800-227-2800 for utility locations.
5. During construction dust control must be provided according to Washoe County regulations. Erosion control and slope stabilization shall be provided per Washoe County Health requirements. Details for erosion control shall be provided by the contractor.

**SEPTIC SYSTEM NOTES**

1. All work shall be done in conformance with these plans, specifications and design details including Washoe County District Board of Health Regulations governing sewage, wastewater, and sanitation.
  2. Good construction techniques are essential if the system is to function properly. The following techniques must be considered
- SITE PREPARATION**
- a. Vehicular traffic over the disposal area will be prohibited to avoid soil compaction.
  - b. Reference stakes will be offset from the grading operations for proper orientation of the system and inspection purposes.
- DISTRIBUTION NETWORK PLACEMENT**
- a. Careful placement of the coarse aggregate is required. Uniform pipe slope is critical for effluent distribution.
  - b. At least 2" of aggregate will be placed over the crown of the pipe. A suitable backfill barrier covers the aggregate (see section).

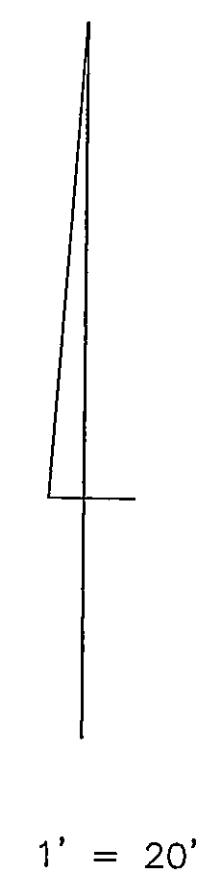

\* PROPERTY LINE DIMENSIONS FROM ASSESSORS MAP. SURVEY REQ'D TO ESTABLISH PROPERTY CORNERS.

**SEPTIC PLAN**

SCALE 1"=20'

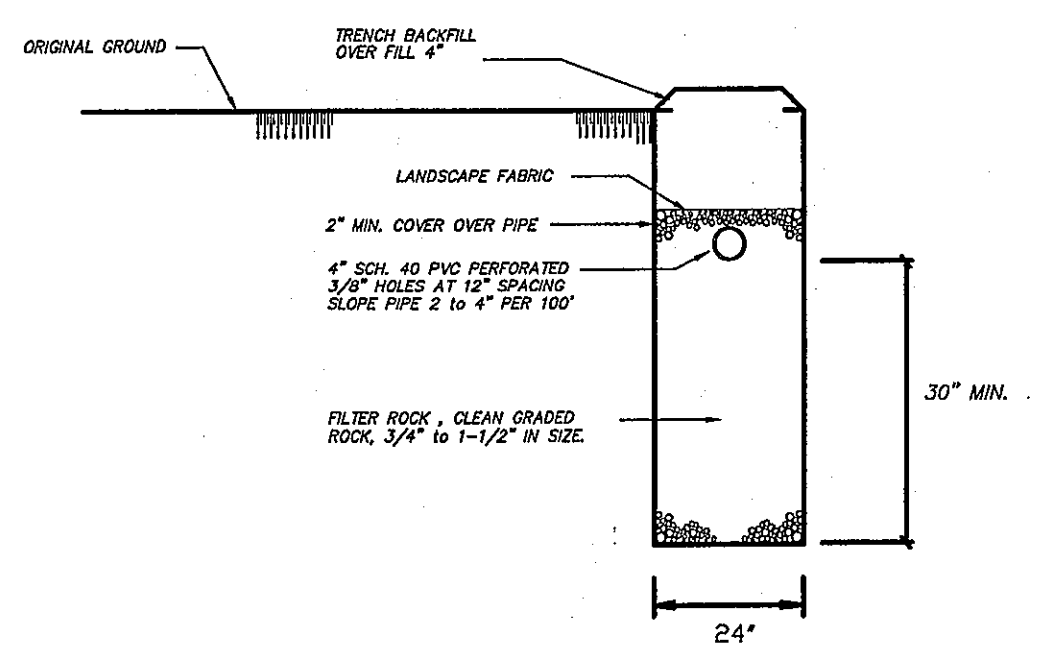

INFILTRATION TRENCH  
NOT TO SCALE

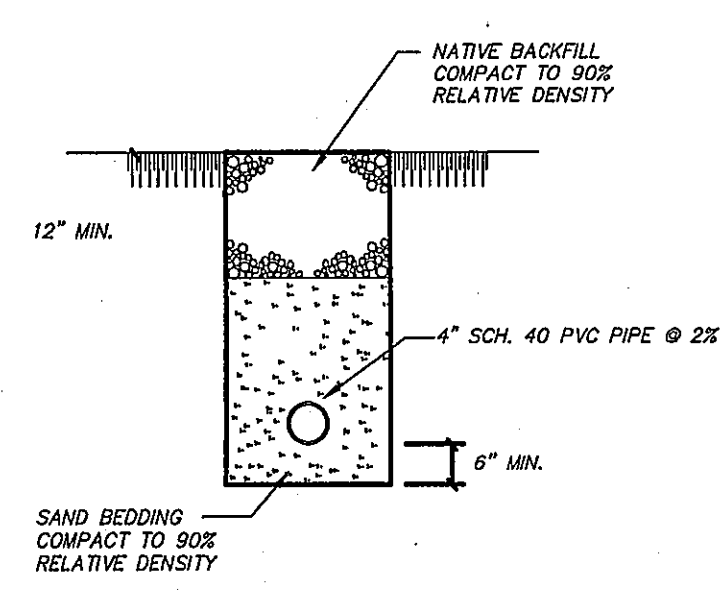

SOLID PIPE TRENCH DETAIL  
NOT TO SCALE

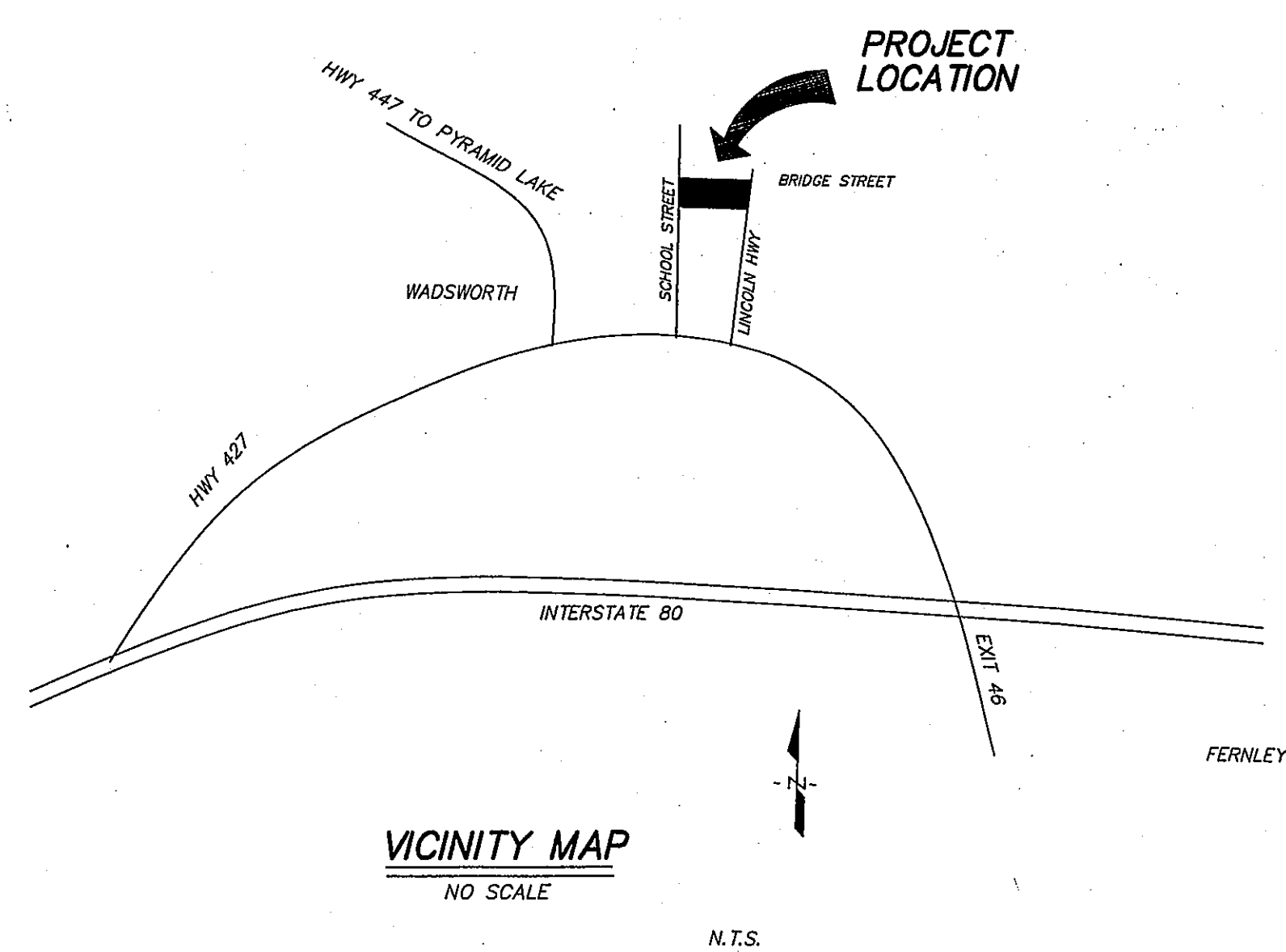

**NOTICE 1**

EXISTING UTILITIES ARE LOCATED ON THE PLANS FOR THE CONVENIENCE OF THE CONTRACTOR ONLY. THE ENGINEER BEARS NO RESPONSIBILITY FOR THE LOCATION OF UTILITIES SHOWN OR NOT SHOWN ON THE PLANS. THE CONTRACTOR SHALL VERIFY ALL UTILITY COMPANIES BEFORE STARTING CONSTRUCTION AND IT SHALL BE THE RESPONSIBILITY OF THE CONTRACTOR TO VERIFY THE LOCATION OF ALL UTILITIES WITH THE UTILITY COMPANIES.

CALL BEFORE YOU DIG

1-800-227-2800

UNDERGROUND SERVICE DATA

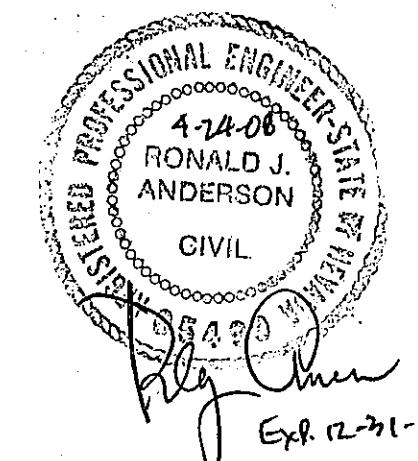

**SEPTIC SYSTEM REPAIR**  
for  
**WASHOE COUNTY SCHOOL DISTRICT**

PROPERTY  
BRIDGE STREET  
WADSWORTH, NEVADA  
APN: 084-200-37

OWNER  
WASHOE COUNTY SCHOOL DISTRICT  
425 E. 9TH  
RENO, NEVADA  
775-348-0200

DISTRICT HEALTH DEPARTMENT  
**- APPROVED -**

BY: B.S.

DATE: 4/23/08

**ANDERSON & ASSOCIATES ENGINEERING**  
1255 JOY LAKE RD.  
RENO, NV 89511  
(775)849-1955



Anderson & Associates  
Engineering

April 21, 2008

Waters Excavation  
P.O. Box 10266  
Reno, Nevada 89502

**Subject: Percolation Tests for Assessor Parcel 084-200-37  
Lincoln Highway, Wadsworth, Nevada**

Dear Chip,

As requested, I have performed percolation tests at the above referenced parcel, Washoe County School District parcel, within Wadsworth Townsite. This property is shown as about 0.739 acres on current Washoe County Assessor's maps.

The purpose of the investigation was to:

- (1) Determine the percolation rate of the native soils at a possible disposal field repair.
- (2) Provide general design recommendations for a repair septic system.

The parcel is located in Section 3, Township 20 North, Range 24 East. The existing ground in the area of our testing slopes toward the east at grades of about 1 percent. During our percolation testing ground water was not evident.

Surface water, ground water or perched ground water was not encountered. I believe ground water is at considerable depth in this area.. Washoe County standard percolation tests were performed in the test pit. Below is a summary of the test results.

Percolation tests were performed at two levels in Test Pit #1 (see site sketch). Below is a summary of the test results. All test results, field notes and soil log are attached.

<u>TEST HOLE</u>	<u>DEPTH</u>	<u>SOIL TYPE</u>	<u>PERCOLATION RATE</u>
T-1	1.3 feet	Tan colored sand, gravel	1.7 min./inch
T-2	2.1 feet	Tan colored sand, gravel	6.2 min./inch

WASHOE COUNTY HEALTH DEPARTMENT  
DIVISION OF ENVIRONMENTAL SERVICES

1001 East Ninth Street  
Reno, Nevada 89512

328-2434

POST IN CONSPICUOUS PLACE

INDIVIDUAL SEWAGE DISPOSAL SYSTEM  
CONSTRUCTION PERMIT

Permit # 3570

Issued by But Date issued 4/2/00

Owner: School Dist.

Contractor: Waters

Location at site: 84-200-37  
Address, Assessor Parcel No., Etc.

Expiration date: 4/25/09

Permit Fee: \$602

Inspection Type:  New  Repair  Remodel  Test Hole

Other \_\_\_\_\_

INSPECTIONS

	Inspector:	Date:
First:	_____	_____
Final:	_____	_____
Well Setbacks:	_____	_____
Other:	_____	_____

(By Affirmation, etc.)

Approval of a final inspection by an authorized official of Washoe County shall be considered as a temporary permit to operate an Individual Sewage Disposal System.

DISTRICT HEALTH



WASHOE COUNTY DISTRICT HEALTH DEPARTMENT  
ON-SITE SEWAGE DISPOSAL SYSTEM

DATE: 9/25/00

NEW  REPAIR  ABANDONMENT  OTHER \_\_\_\_\_ PERMIT # 3570

NAME Washoe Count PARCEL# \_\_\_\_\_

ADDRESS Bridge St. # OF BEDROOMS N/A

CONTACT \_\_\_\_\_

CROSS STREET/AREA \_\_\_\_\_ TANK SIZE \_\_\_\_\_

SEPTIC SYSTEM DETAILS old school gym

Sizing based on: mpi \_\_\_\_\_ by: \_\_\_\_\_ # of lines \_\_\_\_\_ Sizing \_\_\_\_\_ Total length \_\_\_\_\_

SEPTIC TANK Existing  Nearest well \_\_\_\_\_ Nearest structure 20'

Make of tank Ferguson Tank capacity 1,000 Distance from cleanout \_\_\_\_\_

Tank Inlet t  Outlet t  Bs \_\_\_\_\_ Co  Solid  Dbox  Monitoring Well

NOTES: \_\_\_\_\_

DISPOSAL FIELD Existing  Nearest well \_\_\_\_\_ Nearest lot line \_\_\_\_\_ Direction \_\_\_\_\_

Total trench length 130' Depth 6' Width 2' #of lines 3 Spacing 12'

Depth pipe to natural grade 36" Direction of surface drainage \_\_\_\_\_ Slope \_\_\_\_\_ %

NOTES: \_\_\_\_\_

Rock \_\_\_\_\_ Filter Material ok End Caps  Pump N/A Alarm N/A Wetwell \_\_\_\_\_

Letter of Affirmation  "As-Built" Required  HOLD: \_\_\_\_\_

Trench 1. ok 2. ok 3. ok 4. \_\_\_\_\_ 5. \_\_\_\_\_ 6. \_\_\_\_\_

Perf Pipe 1. ok 2. ok 3. ok 4. \_\_\_\_\_ 5. \_\_\_\_\_ 6. \_\_\_\_\_

Infiltrator: # of Units \_\_\_\_\_ # of Rows \_\_\_\_\_ Bed System  Trench  Unit Length \_\_\_\_\_

NOTES: \_\_\_\_\_

Final Inspection BUT Date 4/30/08

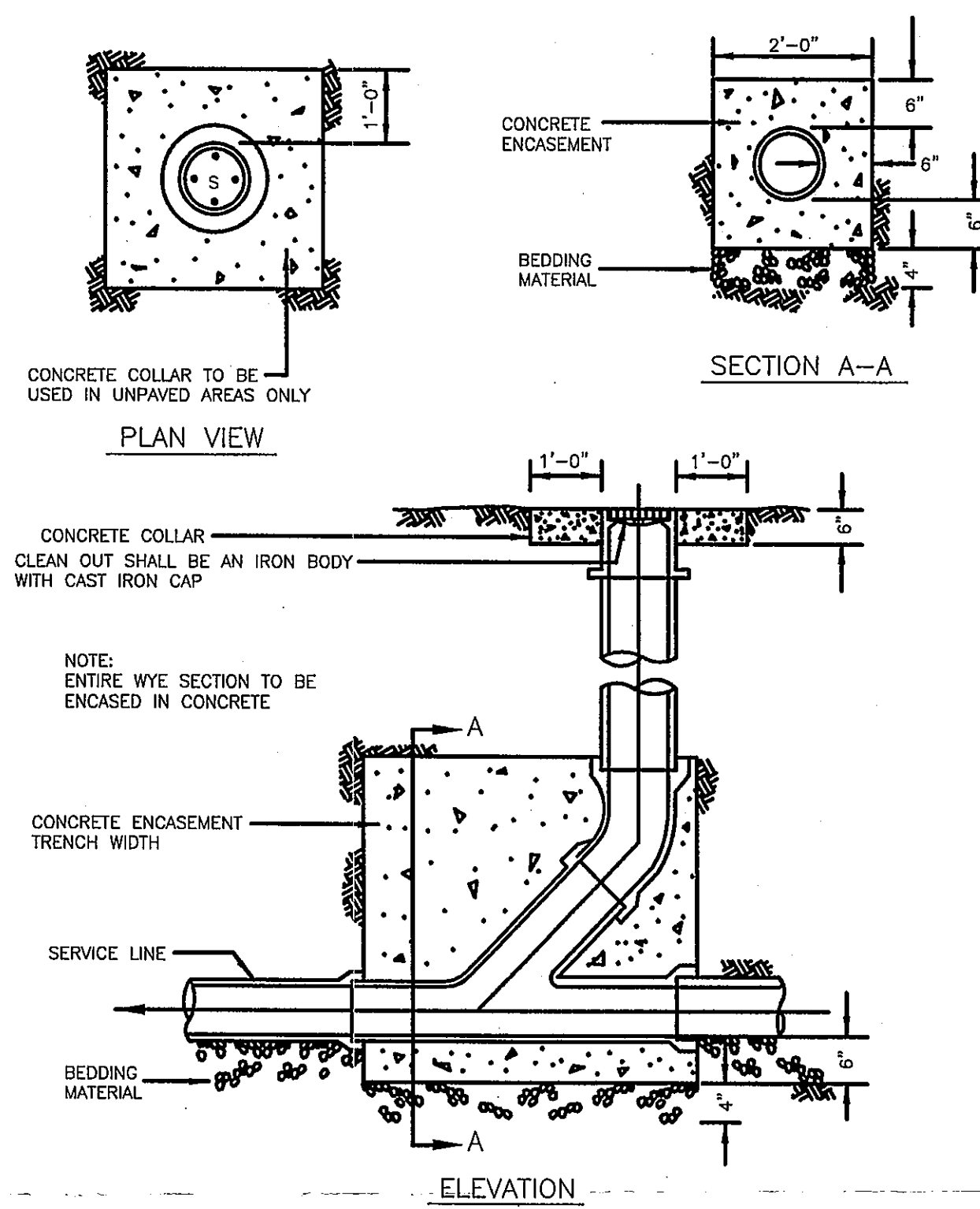

**STANDARD CLEAN-OUT  
DETAIL**

NOT TO SCALE

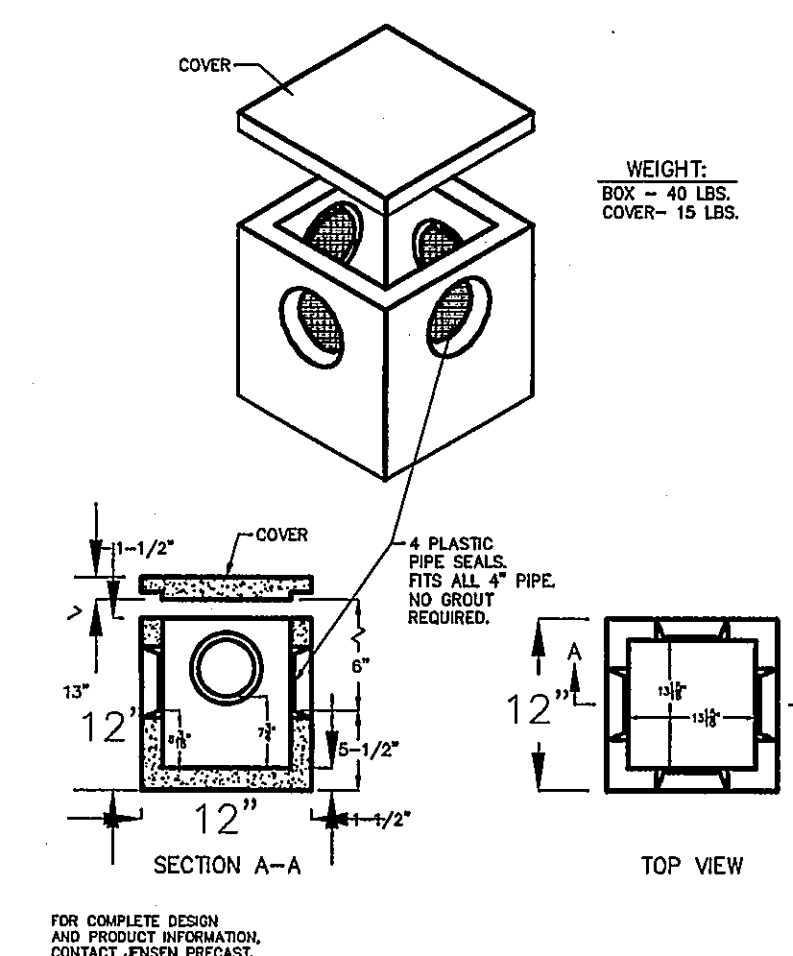

**DISTRIBUTION BOX DETAIL**

NOT TO SCALE

**MONOLITHICALLY-CONSTRUCTED 1500 GALLON TANK**

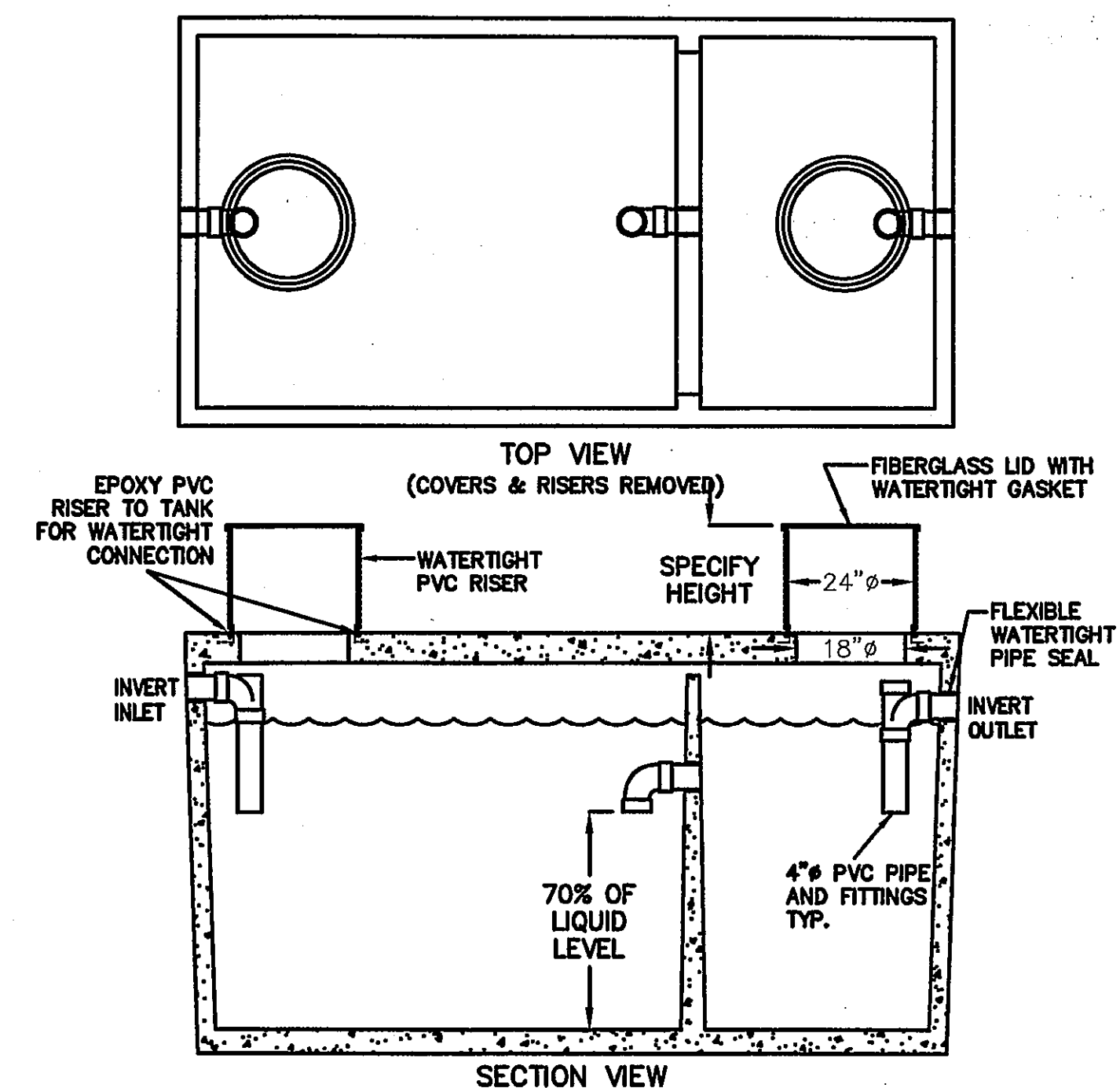

LIQUID CAPACITY: 1500 GALLONS  
 BOX DESIGN LOAD: 4' OF SOIL COVER + 200 LBS./SQ. FT.  
 SURCHARGE AND 2,500 LB. WHEEL LOAD WITH 4' OF SOIL COVER.  
 CONFORMS TO ASTM C1227, OSI "STEP" TANK SPECIFICATION, AND  
 NPCA BEST PRACTICE MANUAL.

FOR COMPLETE DESIGN  
 AND PRODUCT INFORMATION,  
 CONTACT JENSEN PRECAST.

**1000-GALLON SEPTIC TANK**

NOT TO SCALE

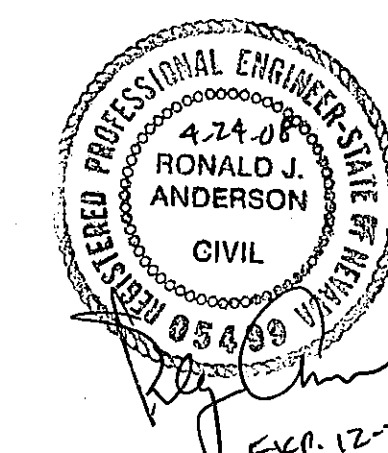

EXP. 12-31-08

**SEPTIC SYSTEM REPAIR  
for  
WASHOE COUNTY SCHOOL DISTRICT**

PROPERTY  
BRIDGE STREET  
WADSWORTH, NEVADA  
APN: 084-200-37

OWNER  
WASHOE COUNTY SCHOOL DISTRICT  
425 E. 9TH  
RENO, NEVADA  
775-348-0200



**ANDERSON & ASSOCIATES  
ENGINEERING**  
1255 JOY LAKE RD.  
RENO, NV 89511  
(775)849-1955



Anderson & Associates  
Engineering

Based on my percolation test results, and logs of native soils, I believe a standard Washoe County disposal system may be designed for this parcel. Percolation test results were within the limits of percolation rates acceptable for Washoe County standard septic systems.

### PRELIMINARY TRENCH DIMENSIONS

Assumed Design load	1000 gallons per day
Design percolation rate	10 minutes per inch
Depth of trench	3.5 feet maximum
Effective sidewall area per foot of trench (min.)	5 square feet
Minimum side wall required	633 square feet
Width of trench	2.0 feet
Length of trenches (total)	3 @ 43 feet minimum

### SITE DESIGN RECOMMENDATIONS

- 1) Surface runoff must be directed away from the septic system by the use of swales or another method.
- 2) The final design layout must be according to all applicable regulations including well setbacks, slope constraints, easement setbacks, building setbacks, property line setbacks, grading and drainage constraints, etc. Also, soil conditions throughout the disposal field area must be verified by the design engineer.
- 3) Actual fixture units must be used for the final design calculations.

If you have any questions please call.

Sincerely,

Ronald J. Anderson, P.E.  
Civil Engineer

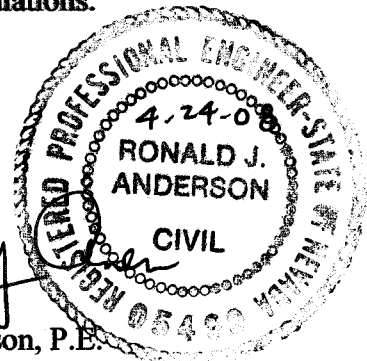

EXP 12-31-08

attachments: assessor's map, test results, preliminary design calculations



WADSWORTH SCHOOL GYMNASIUM  
 PERCOLATION TESTS  
 APR 084-200-37

4-20-08  
 RJA

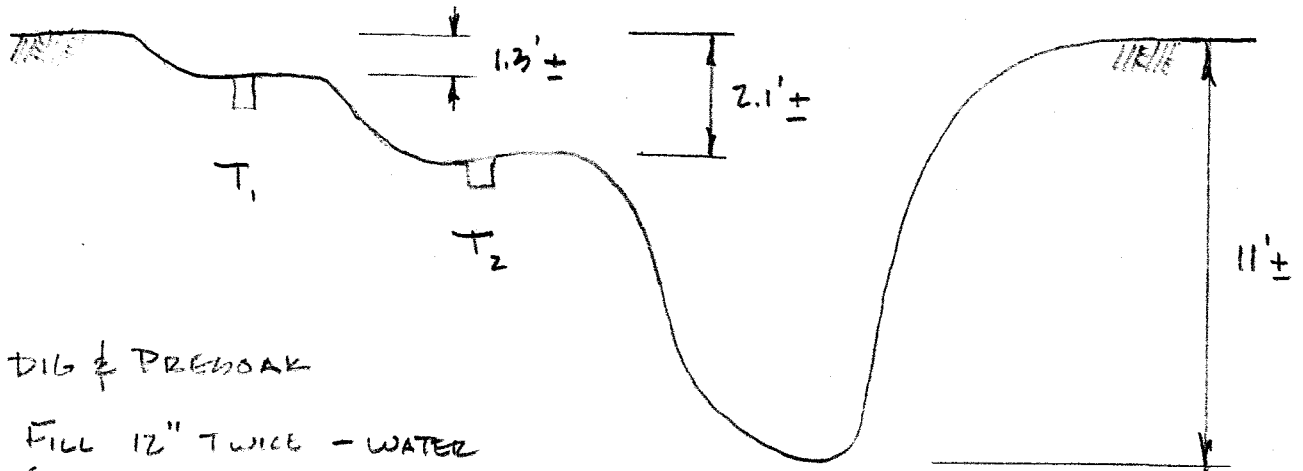

DIG & PRESSURE

FILL 12" TWICE - WATER  
 GONE IN < 10 MIN.

DROP (INCHES)

<u>TIME</u>	<u>T<sub>1</sub></u>	<u>T<sub>2</sub></u>
3:00	-	-
3:10	6" +	6" +
3:20	6" +	4 1/4"
3:35	6" +	3"
3:45	6" +	2 1/2"
3:55	6" +	2 1/4"
4:05	6" +	2"
4:15	6"	1 9/16"
4:25	6"	1 5/8"
4:35	6" -	1 5/8"

MEASURED PERC'

1.7 min./inch

6.2 min./inch

WADSWORTH SCHOOL GYMNASIUM  
APN 084-200-37  
PERCOLATION TESTS

4-20-08  
RJA

\* ESTIMATE DESIGN FLOW

		UPC (F.U.)	SUBTOTAL
WATER CLOSETS (2)	x	6	12
LAVATORY SINKS (2)	x	2	4
SHOWERS (2)	x	5	10
DRINKING FOUNTAIN (1)	x	2	2
			<hr/> 28

ESTIMATED FLOW = 28 x 25 = 700 gpd

USE 1000 GALLON TANK, 1000 gpd DESIGN FLOW

\* DESIGN CALC'S

ASSUMPTIONS: DESIGN FLOW = 1000 gpd  
 DESIGN PERCE' RATE = 10 min./inch  
 MAX LOADING RATE =  $\frac{5}{\sqrt{10}} = 1.58 \text{ gal/dg/ft}^2$   
 MIN. SIDEWALL REQ'D =  $\frac{1000}{1.58} \approx 633 \text{ ft}^2$

\* TRENCH DETAIL:

TRENCH REQ'D =  $\frac{633}{2 \times 2.5'}$   
 $\approx 127'$

USE 3 @ 43'

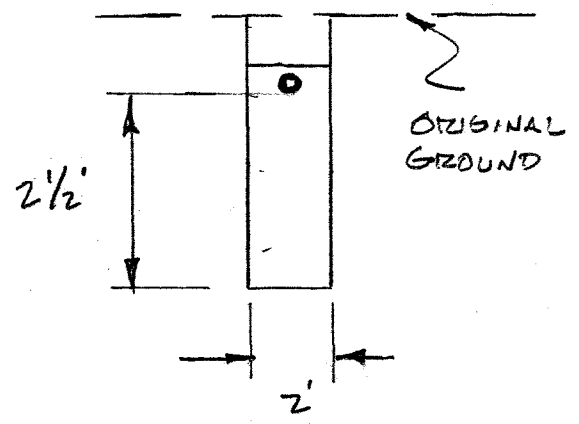

WADSWORTH SCHOOL GYMNASIUM  
APN 084-200-37  
FIELD NOTES

4-20-08  
RZA

SOIL LOG:

- 0 - 3' ± TAN COLORED FINE SAND, ROUNDED GRAVEL. < 5% COBBLE SIZE ROCK  
\* DEPTH VARIES @ TRENCH SIDEWALL
- 3' - 4 1/2' ± GRAY COLORED ROUNDED GRAVEL - SAND
- 4 1/2' - 6' ± GRAY COLORED SAND - GRAVEL & 20% ± ROUNDED COBBLES
- 6' - 11' ± TAN COLORED SAND, GRAVEL. SLIGHTLY CEMENTED

SITE SKETCH:

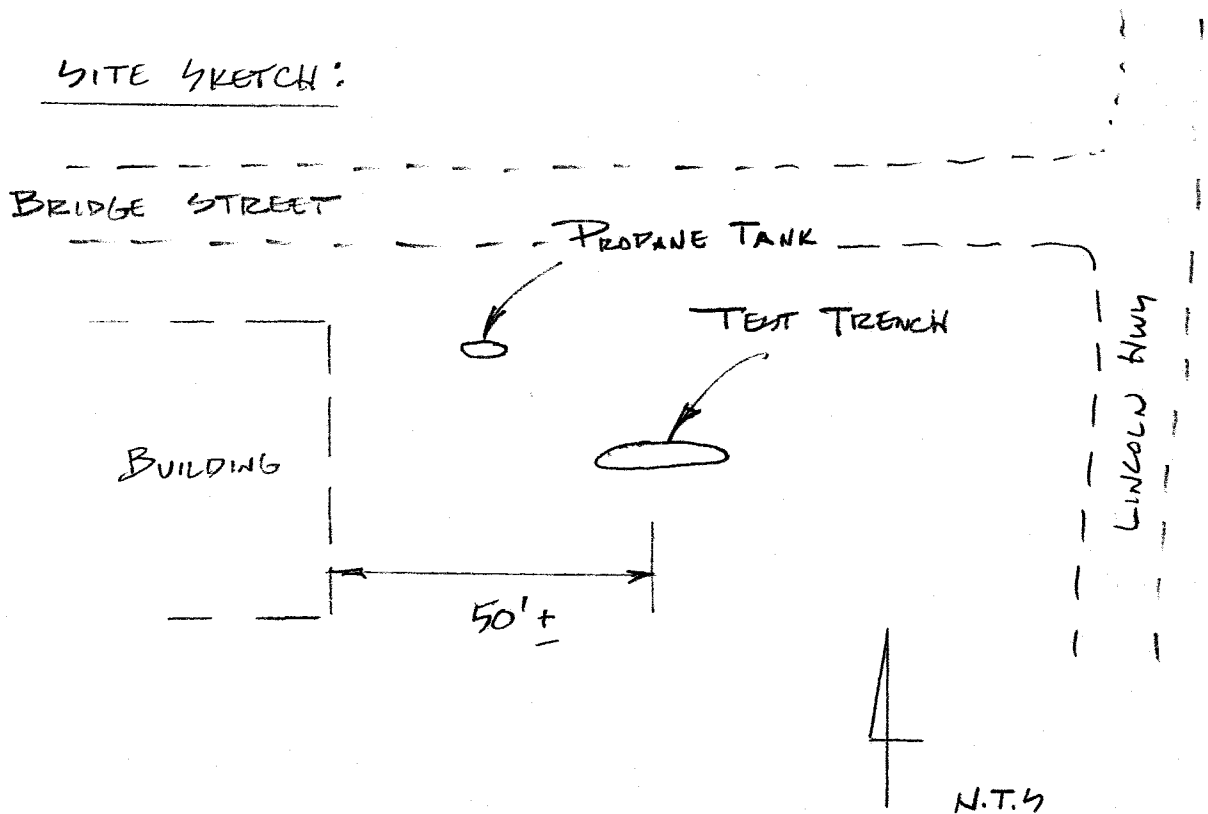

# STATE OF NEVADA DECLARATION OF VALUE

## 1. Assessor Parcel Number (s)

- a) \_\_\_\_\_
- b) \_\_\_\_\_
- c) \_\_\_\_\_
- d) \_\_\_\_\_

## 2. Type of Property:

- |                             |                               |                             |                 |
|-----------------------------|-------------------------------|-----------------------------|-----------------|
| a) <input type="checkbox"/> | Vacant Land                   | b) <input type="checkbox"/> | Single Fam Res. |
| c) <input type="checkbox"/> | Condo/Twnhse                  | d) <input type="checkbox"/> | 2-4 Plex        |
| e) <input type="checkbox"/> | Apt. Bldg.                    | f) <input type="checkbox"/> | Comm'l/Ind'l    |
| g) <input type="checkbox"/> | Agricultural                  | h) <input type="checkbox"/> | Mobile Home     |
| i) <input type="checkbox"/> | Other: _____ (please specify) |                             |                 |

<b>FOR RECORDERS OPTIONAL USE ONLY</b>
Notes: _____
_____

## 3. Total Value/Sales Price of Property:

	\$	_____
Deed in Lieu of Foreclosure Only (value of property)	\$	_____
Transfer Tax Value:	\$	_____
Real Property Transfer Tax Due:	\$	_____

## 4. If Exemption Claimed:

- a. Transfer Tax Exemption, per NRS 375.090, Section: \_\_\_\_\_
- b. Explain Reason for Exemption: \_\_\_\_\_

5. Partial Interest: Percentage being transferred: \_\_\_\_\_ %

The undersigned declares and acknowledges, under penalty of perjury, pursuant to NRS 375.060 and NRS 375.110, that the information provided is correct to the best of their information and belief, and can be supported by documentation if called upon to substantiate the information provided herein. Furthermore, the disallowance of any claimed exemption, or other determination of additional tax due, may result in a penalty of 10% of the tax due plus interest at 1% per month.

**Pursuant to NRS 375.030, the Buyer and Seller shall be jointly and severally liable for any additional amount owed.**

Signature \_\_\_\_\_ Capacity \_\_\_\_\_  
Signature \_\_\_\_\_ Capacity \_\_\_\_\_

## SELLER (GRANTOR) INFORMATION

(REQUIRED)

Print Name: \_\_\_\_\_  
Address: \_\_\_\_\_  
City: \_\_\_\_\_  
State: \_\_\_\_\_ Zip: \_\_\_\_\_

## BUYER (GRANTEE) INFORMATION

(REQUIRED)

Print Name: \_\_\_\_\_  
Address: \_\_\_\_\_  
City: \_\_\_\_\_  
State: \_\_\_\_\_ Zip: \_\_\_\_\_

## COMPANY/PERSON REQUESTING RECORDING

(REQUIRED IF NOT THE SELLER OR BUYER)

Print Name: \_\_\_\_\_ Escrow # \_\_\_\_\_  
Address: \_\_\_\_\_  
City: \_\_\_\_\_ State: \_\_\_\_\_ Zip: \_\_\_\_\_

(AS A PUBLIC RECORD THIS FORM MAY BE RECORDED)

**EXHIBIT "A"**  
**LAND DESCRIPTION OF A.P.N. 084-200-37**

All that certain real property situate within a portion of the Northwest One-Quarter (NW 1/4) of Section Three (3), Township Twenty (20) North, Range Twenty-four (24) East, Mount Diablo Meridian, Town of Wadsworth, County of Washoe, State of Nevada, being more particularly described as follows:

**BEING** Lots 6 and 7 within Block 4, as shown on Tract Map No. 164, recorded March 10, 1916, as File No. 8901, Official Records of Washoe County, Nevada.

Prepared By:

**ODYSSEY ENGINEERING, INC.**

Justin M. Moore, P.L.S.  
Nevada Certificate No. 22362  
info@odysseyreno.com  
895 Roberta Lane, Suite 104,  
Sparks, NV 89431  
775-359-3303

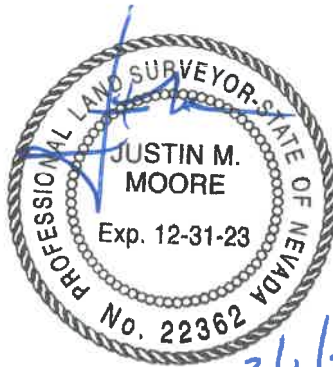

3/1/2023

APN: 084-200-37

Recording requested by  
Washoe County School District

When recorded, mail to:  
Grantor at address stated below

Mail tax statements to:  
Grantee at address stated below

Notice: Per NRS 239B.030, this document does not contain personal information as defined in NRS 603A.040
--

### QUITCLAIM DEED

**Grantor:** Washoe County School District, a political subdivision of the State of Nevada  
Attn: Property Manager  
PO Box 30425  
Reno, NV 89520

**Grantee:** Pyramid Lake Paiute Tribe, a federally recognized sovereign nation  
PO Box 256  
Nixon, NV 89424

Pursuant to NRS 277.053, Grantor, for valuable consideration in hand and received, hereby quitclaims to Grantee all of Grantor's rights, title and interest in that real property located in the County of Washoe, State of Nevada, more particularly described as:

*All that real property located in the County of Washoe, State of Nevada, and more particularly described in Exhibit A attached hereto.*

**TOGETHER WITH** Grantor's rights title and interest in all tenements, hereditaments and appurtenances thereunto belonging or in anywise appertaining, and the reversion and reversions, remainder and remainders, rents, issues and profits, including, without limitation, any rights, title and interest of Grantor, if any, in and to all easements, privileges, leases, rental agreements, contract rights, permits, development agreements appurtenant to the rights of Grantor. Grantor hereby reserves all rights, title and interest, in any water right associated with the property.

**SUBJECT TO** any encumbrances or liens of record.

**Grantor:**

WASHOE COUNTY SCHOOL DISTRICT, a political subdivision of the State of Nevada

By: \_\_\_\_\_

Print Name: Adam Searcy  
Print Title: Chief Operating Officer

State of Nevada     )  
                                  )  
County of Washoe    )

**Acknowledgement in representative capacity**  
(NRS 240.1665)

This instrument was acknowledged before me on \_\_\_\_\_  
By \_\_\_\_\_, as Chief Operating Officer of the Washoe County  
School District.

\_\_\_\_\_  
Notary Public

Accepted:

**Grantee:**

PYRAMID LAKE PAIUTE TRIBE, a federally recognized semi-sovereign nation

By \_\_\_\_\_ Date \_\_\_\_\_

Print Name: James Phoenix  
Print Title: Chairman

State of Nevada     )  
                                  )  
County of Washoe    )

**Acknowledgement in representative capacity**  
(NRS 240.1665)

This instrument was acknowledged before me on \_\_\_\_\_  
By \_\_\_\_\_, as Chairman of the Pyramid Lake Paiute Tribe.

\_\_\_\_\_  
Notary Public

## **APPENDIX D**

### HISTORICAL RECORD SOURCES

*Topographic Maps*

*Aerial Photographs*

*Fire Insurance/Sanborn Maps*

*City Directories*





Natchez Gym

200 School St.

Wadsworth, NV 89442

Inquiry Number: 7373380.3

June 23, 2023

## Certified Sanborn® Map Report



6 Armstrong Road, 4th floor  
Shelton, CT 06484  
Toll Free: 800.352.0050  
[www.edrnet.com](http://www.edrnet.com)

# Certified Sanborn® Map Report

06/23/23

**Site Name:**

Natchez Gym  
200 School St.  
Wadsworth, NV 89442  
EDR Inquiry # 7373380.3

**Client Name:**

Broadbent & Associates  
8 West Pacific Ave  
Henderson, NV 89015  
Contact: Brandon Reiff



The Sanborn Library has been searched by EDR and maps covering the target property location as provided by Broadbent & Associates were identified for the years listed below. The Sanborn Library is the largest, most complete collection of fire insurance maps. The collection includes maps from Sanborn, Bromley, Perris & Browne, Hopkins, Barlow, and others. Only Environmental Data Resources Inc. (EDR) is authorized to grant rights for commercial reproduction of maps by the Sanborn Library LLC, the copyright holder for the collection. Results can be authenticated by visiting [www.edrnet.com/sanborn](http://www.edrnet.com/sanborn).

The Sanborn Library is continually enhanced with newly identified map archives. This report accesses all maps in the collection as of the day this report was generated.

## Certified Sanborn Results:

**Certification #** 8F5A-4EF8-A86B  
**PO #** 23-02-184  
**Project** PLPT - Natchez Gym  
**Maps Provided:**  
1897



Sanborn® Library search results

Certification #: 8F5A-4EF8-A86B

The Sanborn Library includes more than 1.2 million fire insurance maps from Sanborn, Bromley, Perris & Browne, Hopkins, Barlow and others which track historical property usage in approximately 12,000 American cities and towns. Collections searched:

- Library of Congress
- University Publications of America
- EDR Private Collection

*The Sanborn Library LLC Since 1866™*

## Limited Permission To Make Copies

Broadbent & Associates (the client) is permitted to make up to FIVE photocopies of this Sanborn Map transmittal and each fire insurance map accompanying this report solely for the limited use of its customer. No one other than the client is authorized to make copies. Upon request made directly to an EDR Account Executive, the client may be permitted to make a limited number of additional photocopies. This permission is conditioned upon compliance by the client, its customer and their agents with EDR's copyright policy; a copy of which is available upon request.

## Disclaimer - Copyright and Trademark Notice

This Report contains certain information obtained from a variety of public and other sources reasonably available to Environmental Data Resources, LLC. It cannot be concluded from this Report that coverage information for the target and surrounding properties does not exist from other sources. This Report is provided on an "AS IS", "AS AVAILABLE" basis. NO WARRANTY EXPRESS OR IMPLIED IS MADE WHATSOEVER IN CONNECTION WITH THIS REPORT. ENVIRONMENTAL DATA RESOURCES, LLC AND ITS SUBSIDIARIES, AFFILIATES AND THIRD PARTY SUPPLIERS DISCLAIM ALL WARRANTIES, OF ANY KIND OR NATURE, EXPRESS OR IMPLIED, ARISING OUT OF OR RELATED TO THIS REPORT OR ANY OF THE DATA AND INFORMATION PROVIDED IN THIS REPORT, INCLUDING WITHOUT LIMITATION, ANY WARRANTIES REGARDING ACCURACY, QUALITY, CORRECTNESS, COMPLETENESS, COMPREHENSIVENESS, SUITABILITY, MERCHANTABILITY, FITNESS FOR A PARTICULAR PURPOSE, TITLE, NON-INFRINGEMENT, MISAPPROPRIATION, OR OTHERWISE. ALL RISK IS ASSUMED BY THE USER. IN NO EVENT SHALL ENVIRONMENTAL DATA RESOURCES, LLC OR ITS SUBSIDIARIES, AFFILIATES OR THIRD PARTY SUPPLIERS BE LIABLE TO ANYONE FOR ANY DIRECT, INCIDENTAL, INDIRECT, SPECIAL, CONSEQUENTIAL OR OTHER DAMAGES OF ANY TYPE OR KIND (INCLUDING BUT NOT LIMITED TO LOSS OF PROFITS, LOSS OF USE, OR LOSS OF DATA), ARISING OUT OF OR IN ANY WAY CONNECTED WITH THIS REPORT OR ANY OF THE DATA AND INFORMATION PROVIDED IN THIS REPORT. Any analyses, estimates, ratings, environmental risk levels, or risk codes provided in this Report are provided for illustrative purposes only, and are not intended to provide, nor should they be interpreted as providing any facts regarding, or prediction or forecast of, any environmental risk for any property. Only an assessment performed by a qualified environmental professional can provide findings, opinions or conclusions regarding the environmental risk or conditions in, on or at any property.

Copyright 2023 by Environmental Data Resources, Inc. All rights reserved. Reproduction in any media or format, in whole or in part, of any report or map of Environmental Data Resources, Inc., or its affiliates, is prohibited without prior written permission.

EDR and its logos (including Sanborn and Sanborn Map) are trademarks of Environmental Data Resources, LLC or its affiliates. All other trademarks used herein are the property of their respective owners.

## Sanborn Sheet Key

This Certified Sanborn Map Report is based upon the following Sanborn Fire Insurance map sheets.



### 1897 Source Sheets



Volume 1, Sheet 2  
1897



Volume 1, Sheet 1  
1897



The certified Sanborn Library search results in this report can be authenticated by visiting [www.edrnet.com/sanborn](http://www.edrnet.com/sanborn) and entering the certification number. Only Environmental Data Resources Inc. (EDR) is authorized to grant rights for commercial reproduction of maps by The Sanborn Library LLC, the copyright holder for the collection.

Certification #8F5A-4EF8-A86B

This Certified Sanborn Map combines the following sheets. Outlined areas indicate map sheets within the collection.

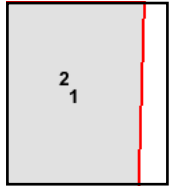
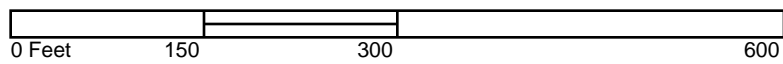

Volume 1, Sheet 1  
 Volume 1, Sheet 2



Natchez Gym  
200 School St.  
Wadsworth, NV 89442

Inquiry Number: 7373380.4

June 23, 2023

# EDR Historical Topo Map Report

with QuadMatch™



6 Armstrong Road, 4th floor  
Shelton, CT 06484  
Toll Free: 800.352.0050  
[www.edrnet.com](http://www.edrnet.com)

# EDR Historical Topo Map Report

06/23/23

**Site Name:**

Natchez Gym  
200 School St.  
Wadsworth, NV 89442  
EDR Inquiry # 7373380.4

**Client Name:**

Broadbent & Associates  
8 West Pacific Ave  
Henderson, NV 89015  
Contact: Brandon Reiff



EDR Topographic Map Library has been searched by EDR and maps covering the target property location as provided by Broadbent & Associates were identified for the years listed below. EDR's Historical Topo Map Report is designed to assist professionals in evaluating potential liability on a target property resulting from past activities. EDR's Historical Topo Map Report includes a search of a collection of public and private color historical topographic maps, dating back to the late 1800s.

**Search Results:****Coordinates:**

<b>P.O.#</b>	23-02-184	<b>Latitude:</b>	39.634708 39° 38' 5" North
<b>Project:</b>	PLPT - Natchez Gym	<b>Longitude:</b>	-119.283446 -119° 17' 0" West
		<b>UTM Zone:</b>	Zone 11 North
		<b>UTM X Meters:</b>	304041.32
		<b>UTM Y Meters:</b>	4389706.24
		<b>Elevation:</b>	4066.22' above sea level

**Maps Provided:**

2018  
2014  
1985  
1957  
1894  
1892  
1890

**Disclaimer - Copyright and Trademark Notice**

This Report contains certain information obtained from a variety of public and other sources reasonably available to Environmental Data Resources, LLC. It cannot be concluded from this Report that coverage information for the target and surrounding properties does not exist from other sources. This Report is provided on an "AS IS", "AS AVAILABLE" basis. NO WARRANTY EXPRESS OR IMPLIED IS MADE WHATSOEVER IN CONNECTION WITH THIS REPORT.

ENVIRONMENTAL DATA RESOURCES, LLC AND ITS SUBSIDIARIES, AFFILIATES AND THIRD PARTY SUPPLIERS DISCLAIM ALL WARRANTIES, OF ANY KIND OR NATURE, EXPRESS OR IMPLIED, ARISING OUT OF OR RELATED TO THIS REPORT OR ANY OF THE DATA AND INFORMATION PROVIDED IN THIS REPORT, INCLUDING WITHOUT LIMITATION, ANY WARRANTIES REGARDING ACCURACY, QUALITY, CORRECTNESS, COMPLETENESS, COMPREHENSIVENESS, SUITABILITY, MERCHANTABILITY, FITNESS FOR A PARTICULAR PURPOSE, TITLE, NON-INFRINGEMENT, MISAPPROPRIATION, OR OTHERWISE. ALL RISK IS ASSUMED BY THE USER. IN NO EVENT SHALL ENVIRONMENTAL DATA RESOURCES, LLC OR ITS SUBSIDIARIES, AFFILIATES OR THIRD PARTY SUPPLIERS BE LIABLE TO ANYONE FOR ANY DIRECT, INCIDENTAL, INDIRECT, SPECIAL, CONSEQUENTIAL OR OTHER DAMAGES OF ANY TYPE OR KIND (INCLUDING BUT NOT LIMITED TO LOSS OF PROFITS, LOSS OF USE, OR LOSS OF DATA), ARISING OUT OF OR IN ANY WAY CONNECTED WITH THIS REPORT OR ANY OF THE DATA AND INFORMATION PROVIDED IN THIS REPORT. Any analyses, estimates, ratings, environmental risk levels, or risk codes provided in this Report are provided for illustrative purposes only, and are not intended to provide, nor should they be interpreted as providing any facts regarding, or prediction or forecast of, any environmental risk for any property. Only an assessment performed by a qualified environmental professional can provide findings, opinions or conclusions regarding the environmental risk or conditions in, on or at any property.

Copyright 2023 by Environmental Data Resources, Inc. All rights reserved. Reproduction in any media or format, in whole or in part, of any report or map of Environmental Data Resources, Inc., or its affiliates, is prohibited without prior written permission.

EDR and its logos (including Sanborn and Sanborn Map) are trademarks of Environmental Data Resources, LLC or its affiliates. All other trademarks used herein are the property of their respective owners.

## Topo Sheet Key

This EDR Topo Map Report is based upon the following USGS topographic map sheets.

### 2018 Source Sheets

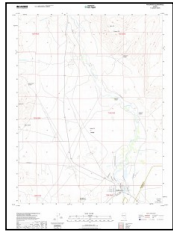

Wadsworth  
2018  
7.5-minute, 24000

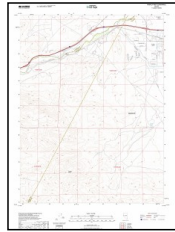

Fernley West  
2018  
7.5-minute, 24000

### 2014 Source Sheets

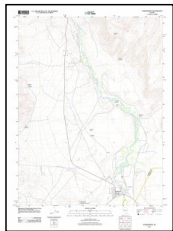

Wadsworth  
2014  
7.5-minute, 24000

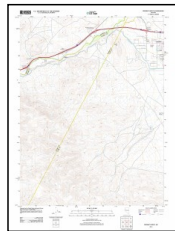

Fernley West  
2014  
7.5-minute, 24000

### 1985 Source Sheets

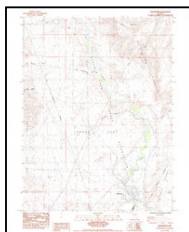

Wadsworth  
1985  
7.5-minute, 24000  
Aerial Photo Revised 1980

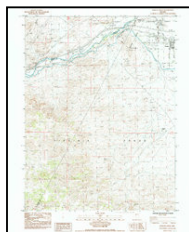

Fernley West  
1985  
7.5-minute, 24000  
Aerial Photo Revised 1980

### 1957 Source Sheets

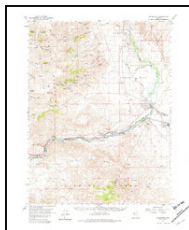

Wadsworth  
1957  
15-minute, 62500  
Aerial Photo Revised 1954

## ***Topo Sheet Key***

This EDR Topo Map Report is based upon the following USGS topographic map sheets.

### **1894 Source Sheets**

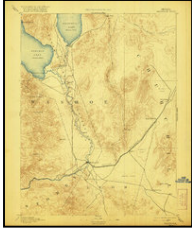

Wadsworth  
1894  
30-minute, 125000

### **1892 Source Sheets**

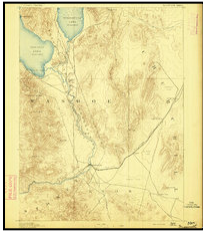

Wadsworth  
1892  
30-minute, 125000

### **1890 Source Sheets**

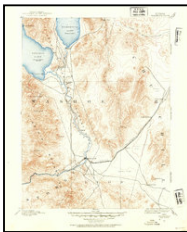

Wadsworth  
1890  
30-minute, 125000



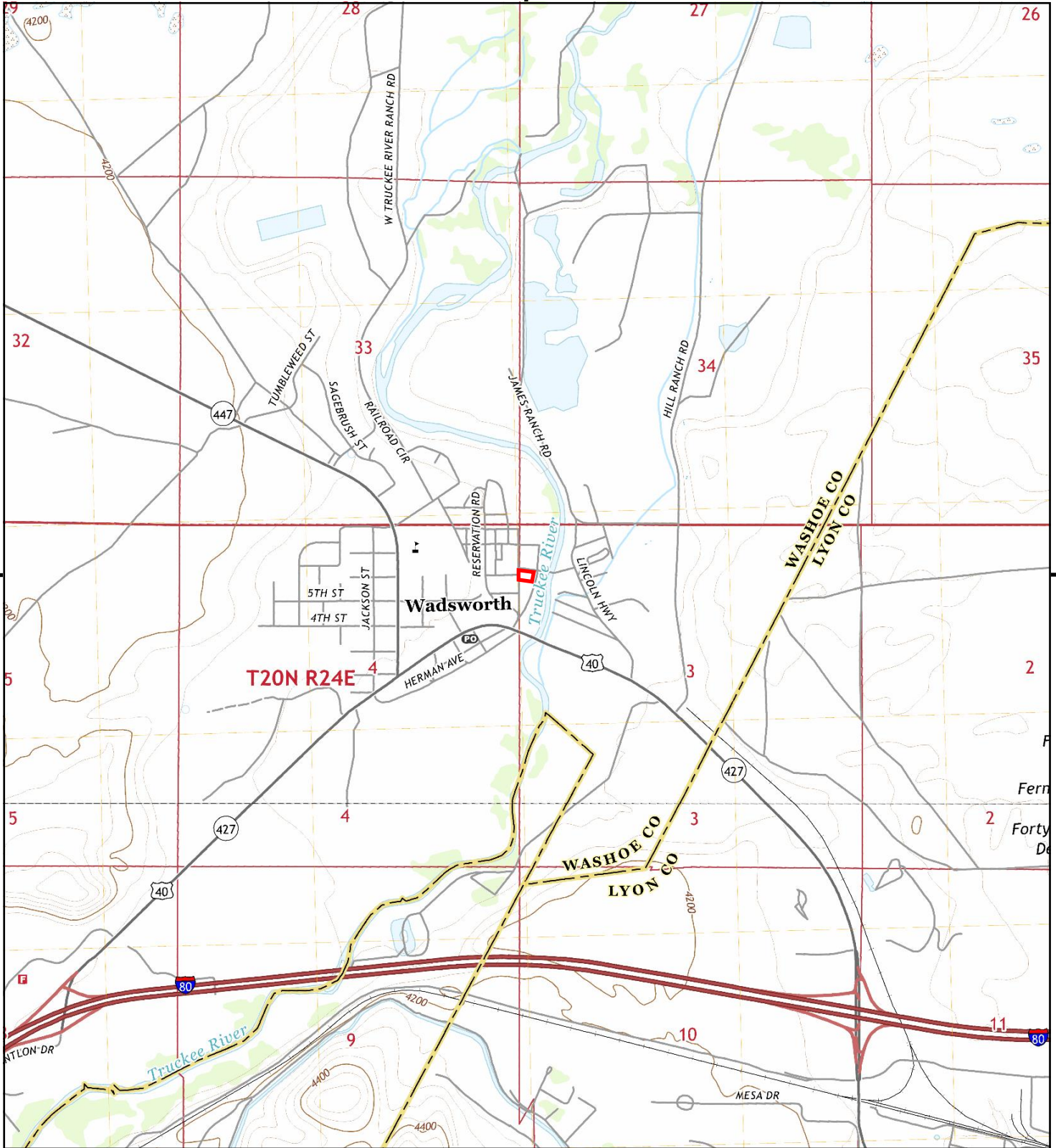

This report includes information from the following map sheet(s).

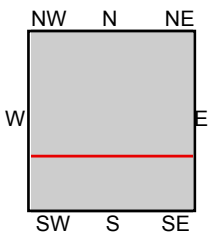

TP, Wadsworth, 2018, 7.5-minute  
S, Fernley West, 2018, 7.5-minute

**SITE NAME:** Natchez Gym  
**ADDRESS:** 200 School St.  
Wadsworth, NV 89442  
**CLIENT:** Broadbent & Associates



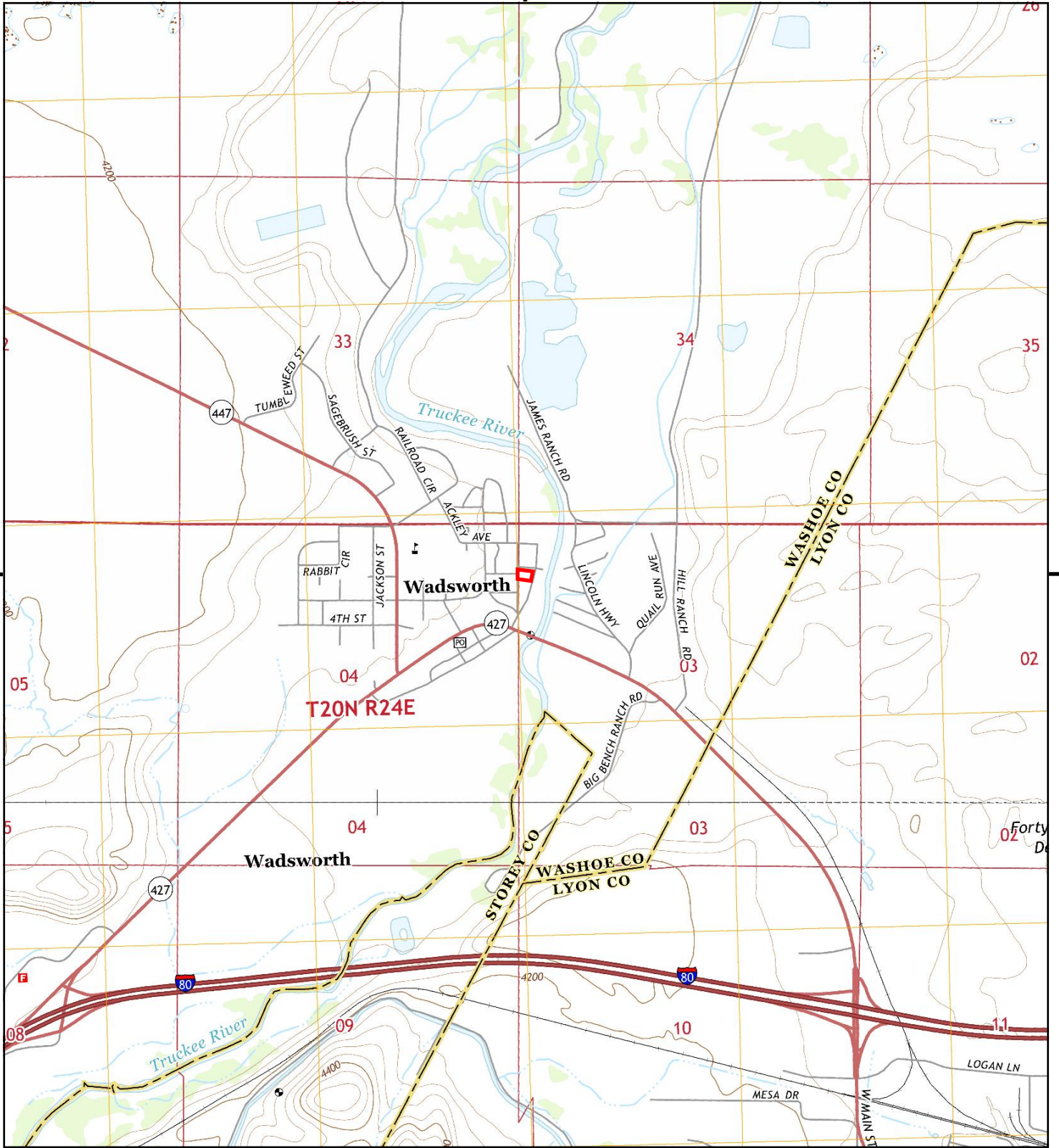

This report includes information from the following map sheet(s).

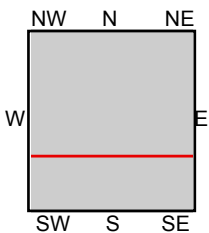
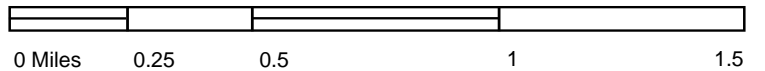

TP, Wadsworth, 2014, 7.5-minute  
S, Fernley West, 2014, 7.5-minute

**SITE NAME:** Natchez Gym  
**ADDRESS:** 200 School St.  
Wadsworth, NV 89442  
**CLIENT:** Broadbent & Associates





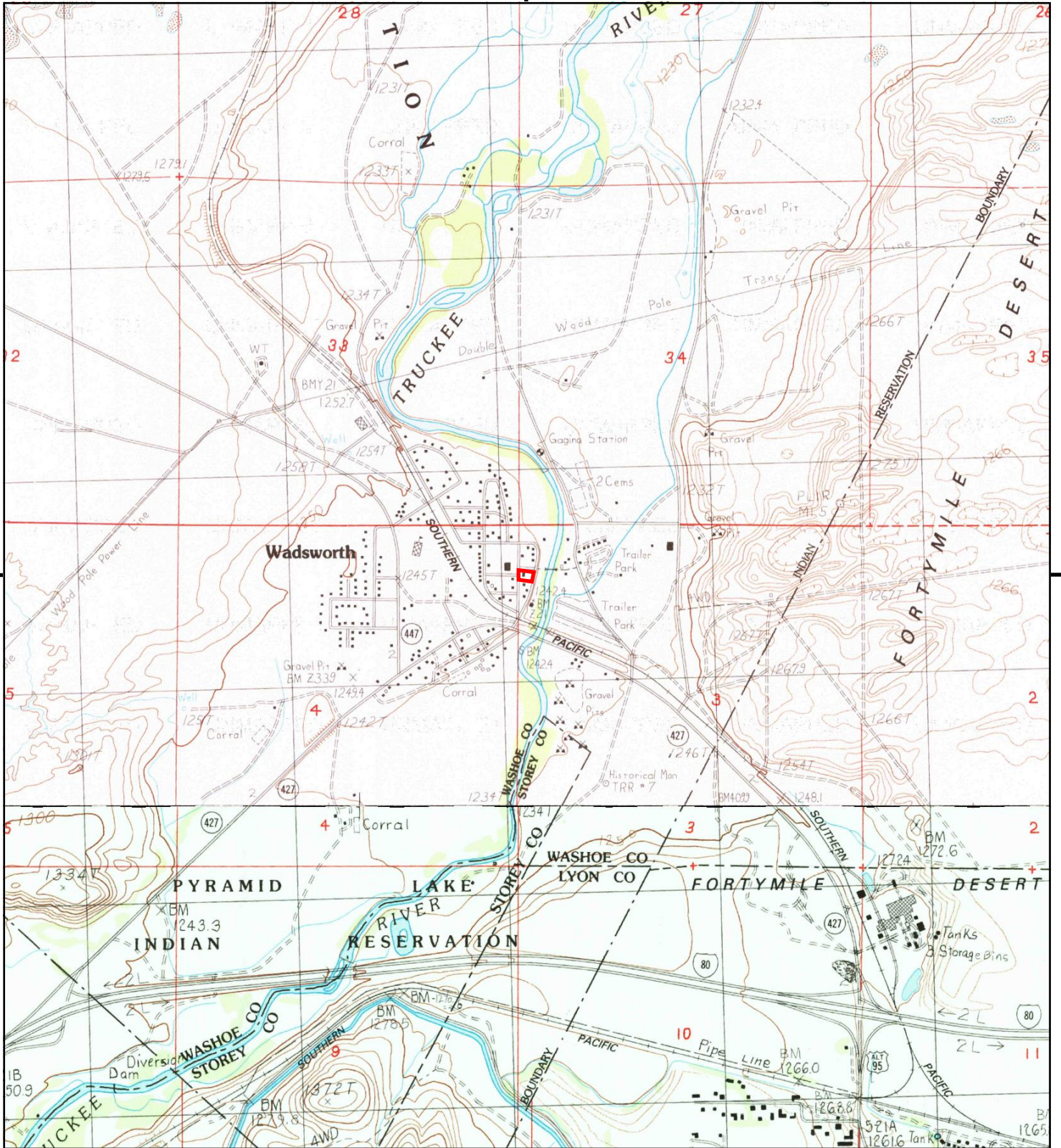

This report includes information from the following map sheet(s).

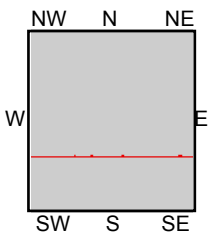

TP, Wadsworth, 1985, 7.5-minute  
S, Fernley West, 1985, 7.5-minute

**SITE NAME:** Natchez Gym  
**ADDRESS:** 200 School St.  
Wadsworth, NV 89442  
**CLIENT:** Broadbent & Associates





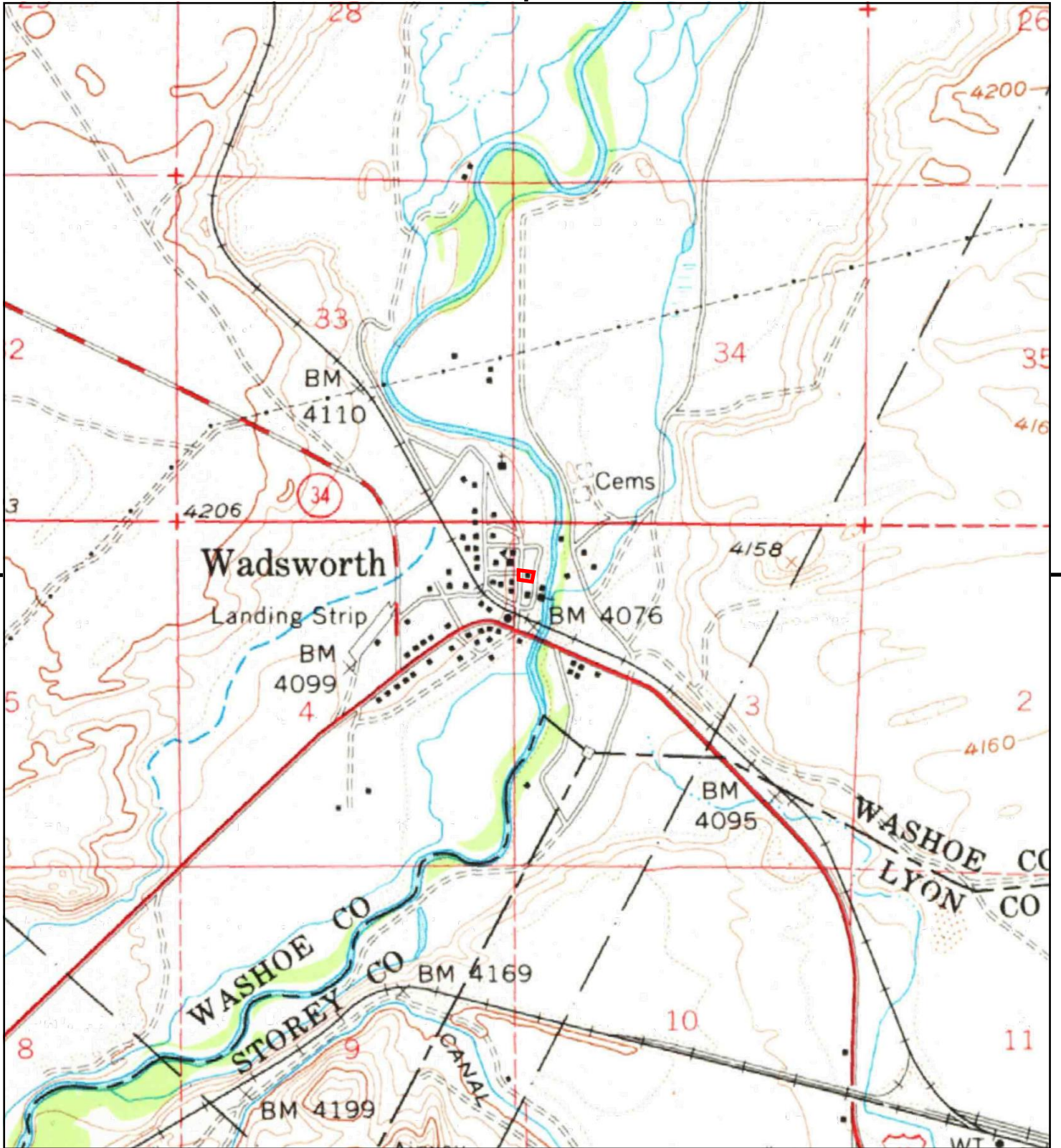

This report includes information from the following map sheet(s).



TP, Wadsworth, 1957, 15-minute

SITE NAME: Natchez Gym  
 ADDRESS: 200 School St.  
 Wadsworth, NV 89442  
 CLIENT: Broadbent & Associates



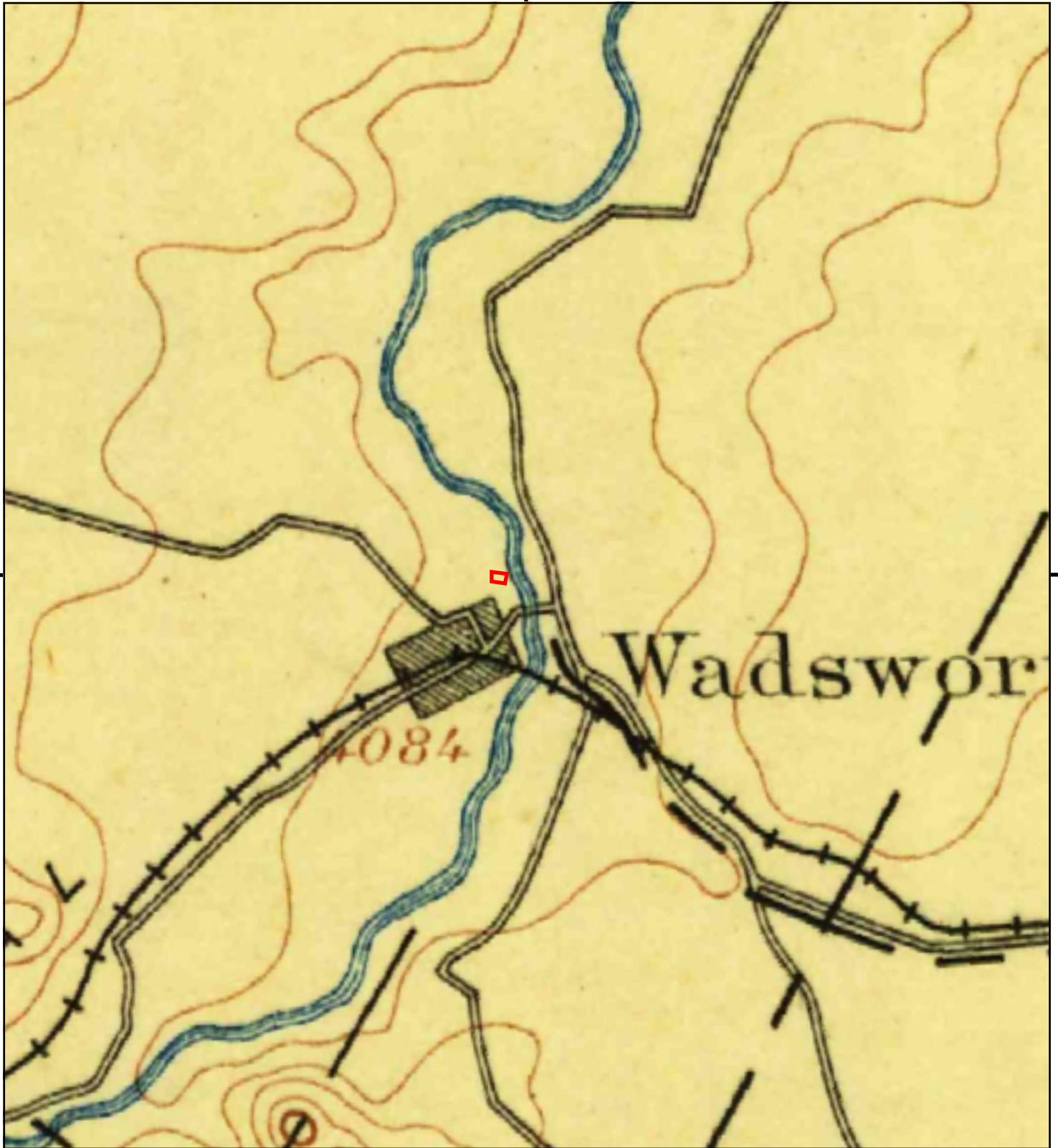

This report includes information from the following map sheet(s).

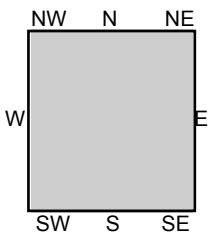
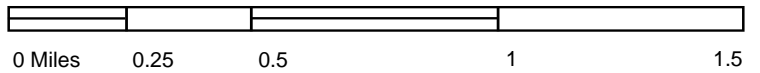

TP, Wadsworth, 1894, 30-minute

SITE NAME: Natchez Gym  
ADDRESS: 200 School St.  
Wadsworth, NV 89442  
CLIENT: Broadbent & Associates





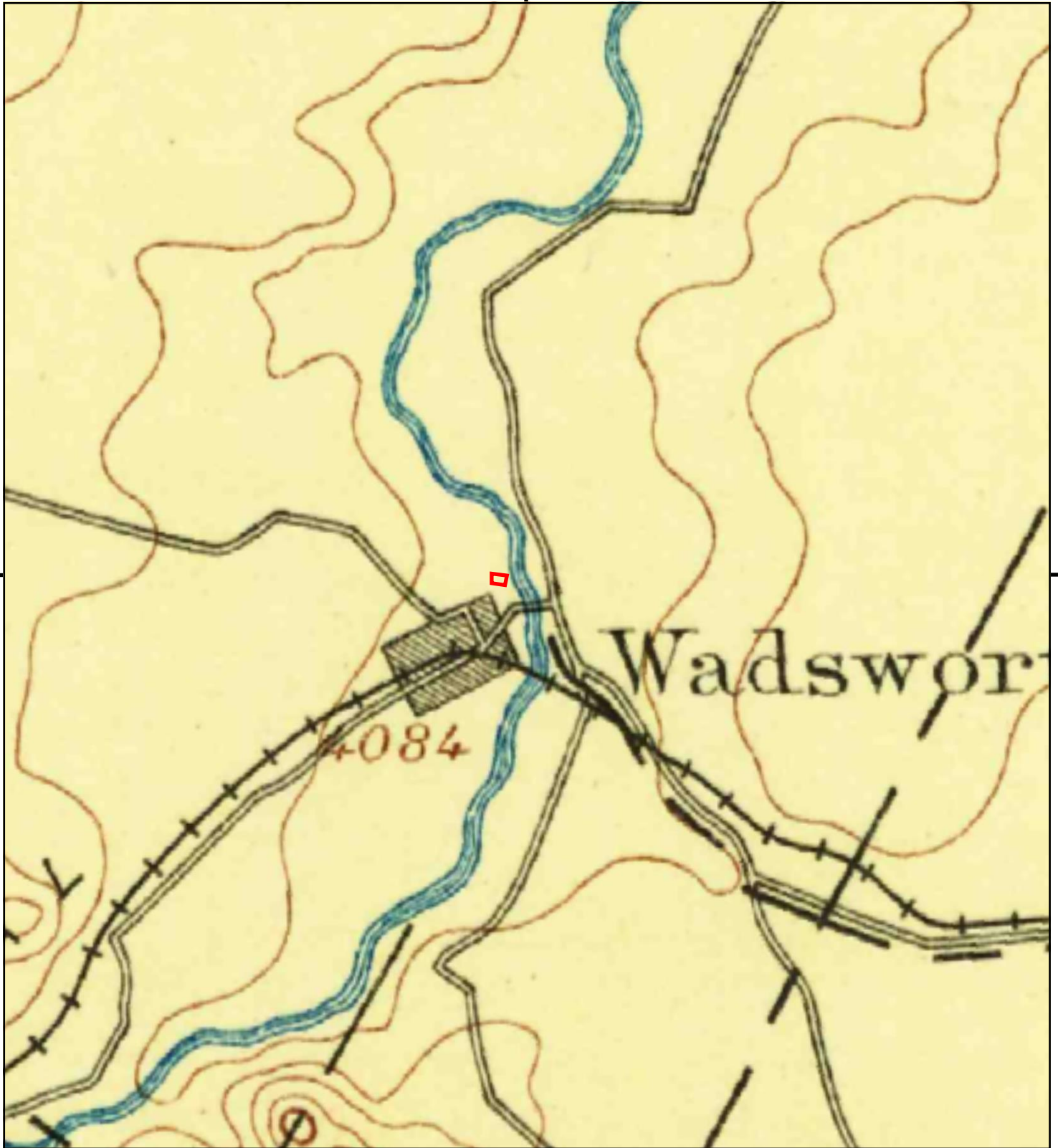

This report includes information from the following map sheet(s).



TP, Wadsworth, 1892, 30-minute

SITE NAME: Natchez Gym  
 ADDRESS: 200 School St.  
 Wadsworth, NV 89442  
 CLIENT: Broadbent & Associates



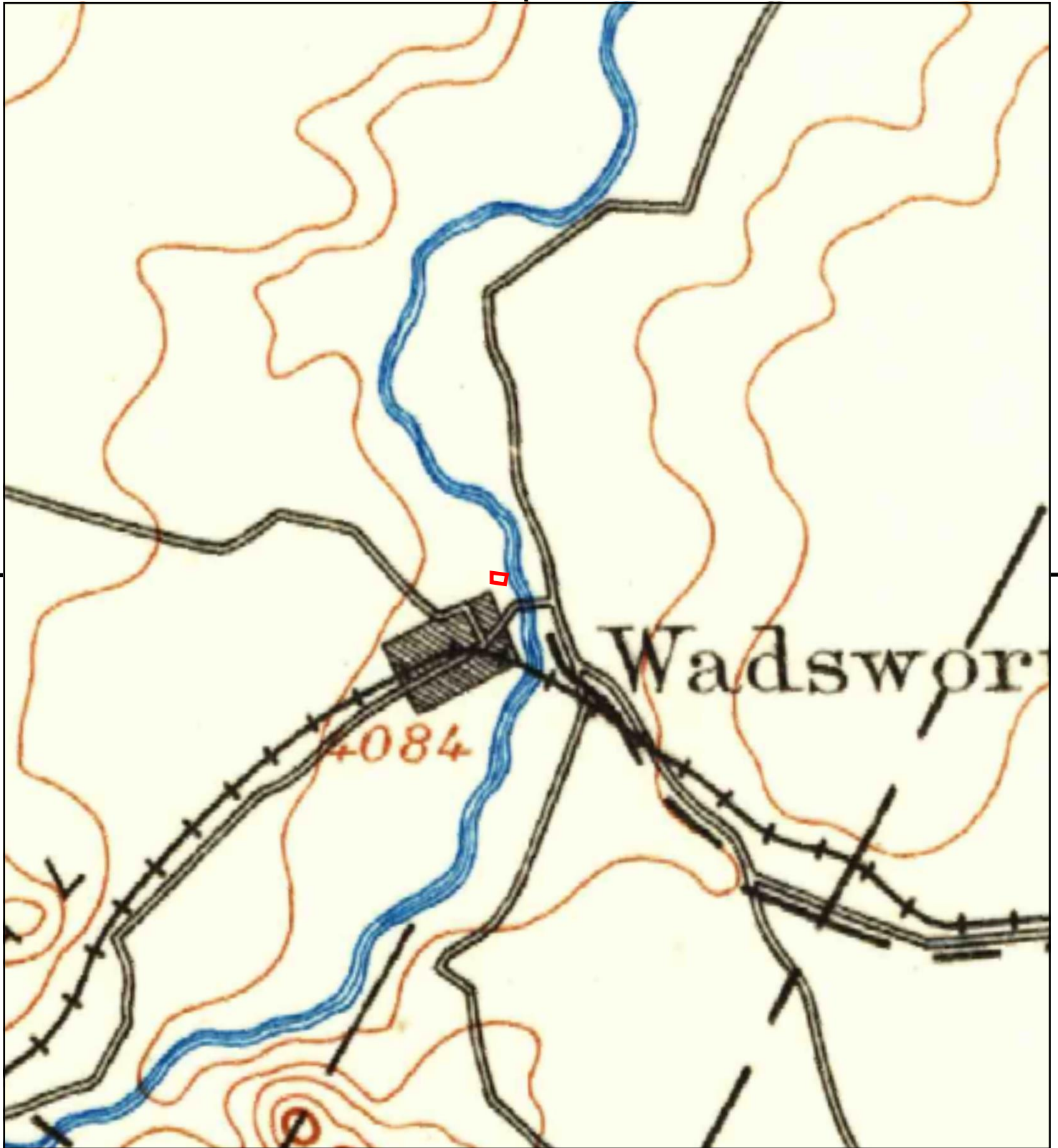

This report includes information from the following map sheet(s).

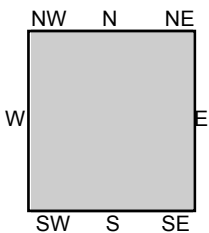
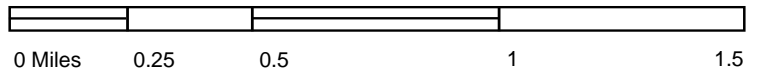

TP, Wadsworth, 1890, 30-minute

SITE NAME: Natchez Gym  
ADDRESS: 200 School St.  
Wadsworth, NV 89442  
CLIENT: Broadbent & Associates





**Natchez Gym**

200 School St.

Wadsworth, NV 89442

Inquiry Number: 7373380.8

June 26, 2023

# The EDR Aerial Photo Decade Package



6 Armstrong Road, 4th floor  
Shelton, CT 06484  
Toll Free: 800.352.0050  
[www.edrnet.com](http://www.edrnet.com)



# EDR Aerial Photo Decade Package

06/26/23

**Site Name:**

Natchez Gym  
200 School St.  
Wadsworth, NV 89442  
EDR Inquiry # 7373380.8

**Client Name:**

Broadbent & Associates  
8 West Pacific Ave  
Henderson, NV 89015  
Contact: Brandon Reiff



Environmental Data Resources, Inc. (EDR) Aerial Photo Decade Package is a screening tool designed to assist environmental professionals in evaluating potential liability on a target property resulting from past activities. EDR's professional researchers provide digitally reproduced historical aerial photographs, and when available, provide one photo per decade.

**Search Results:**

<u>Year</u>	<u>Scale</u>	<u>Details</u>	<u>Source</u>
2019	1"=500'	Flight Year: 2019	USDA/NAIP
2015	1"=500'	Flight Year: 2015	USDA/NAIP
2010	1"=500'	Flight Year: 2010	USDA/NAIP
2006	1"=500'	Flight Year: 2006	USDA/NAIP
1994	1"=500'	Acquisition Date: June 21, 1994	USGS/DOQQ
1980	1"=500'	Flight Date: August 10, 1980	USDA
1974	1"=500'	Flight Date: July 04, 1974	USGS
1956	1"=500'	Flight Date: November 25, 1956	USGS
1954	1"=500'	Flight Date: September 01, 1954	USGS

**When delivered electronically by EDR, the aerial photo images included with this report are for ONE TIME USE ONLY. Further reproduction of these aerial photo images is prohibited without permission from EDR. For more information contact your EDR Account Executive.**

**Disclaimer - Copyright and Trademark Notice**

This Report contains certain information obtained from a variety of public and other sources reasonably available to Environmental Data Resources, LLC. It cannot be concluded from this Report that coverage information for the target and surrounding properties does not exist from other sources. This Report is provided on an "AS IS", "AS AVAILABLE" basis. NO WARRANTY EXPRESS OR IMPLIED IS MADE WHATSOEVER IN CONNECTION WITH THIS REPORT.

ENVIRONMENTAL DATA RESOURCES, LLC AND ITS SUBSIDIARIES, AFFILIATES AND THIRD PARTY SUPPLIERS DISCLAIM ALL WARRANTIES, OF ANY KIND OR NATURE, EXPRESS OR IMPLIED, ARISING OUT OF OR RELATED TO THIS REPORT OR ANY OF THE DATA AND INFORMATION PROVIDED IN THIS REPORT, INCLUDING WITHOUT LIMITATION, ANY WARRANTIES REGARDING ACCURACY, QUALITY, CORRECTNESS, COMPLETENESS, COMPREHENSIVENESS, SUITABILITY, MERCHANTABILITY, FITNESS FOR A PARTICULAR PURPOSE, TITLE, NON-INFRINGEMENT, MISAPPROPRIATION, OR OTHERWISE. ALL RISK IS ASSUMED BY THE USER. IN NO EVENT SHALL ENVIRONMENTAL DATA RESOURCES, LLC OR ITS SUBSIDIARIES, AFFILIATES OR THIRD PARTY SUPPLIERS BE LIABLE TO ANYONE FOR ANY DIRECT, INCIDENTAL, INDIRECT, SPECIAL, CONSEQUENTIAL OR OTHER DAMAGES OF ANY TYPE OR KIND (INCLUDING BUT NOT LIMITED TO LOSS OF PROFITS, LOSS OF USE, OR LOSS OF DATA), ARISING OUT OF OR IN ANY WAY CONNECTED WITH THIS REPORT OR ANY OF THE DATA AND INFORMATION PROVIDED IN THIS REPORT.

Any analyses, estimates, ratings, environmental risk levels, or risk codes provided in this Report are provided for illustrative purposes only, and are not intended to provide, nor should they be interpreted as providing any facts regarding, or prediction or forecast of, any environmental risk for any property. Only an assessment performed by a qualified environmental professional can provide findings, opinions or conclusions regarding the environmental risk or conditions in, on or at any property.

Copyright 2023 by Environmental Data Resources, Inc. All rights reserved. Reproduction in any media or format, in whole or in part, of any report or map of Environmental Data Resources, Inc., or its affiliates, is prohibited without prior written permission.

EDR and its logos (including Sanborn and Sanborn Map) are trademarks of Environmental Data Resources, LLC or its affiliates. All other trademarks used herein are the property of their respective owners.





INQUIRY #: 7373380.8

YEAR: 2019

— = 500'







INQUIRY #: 7373380.8

YEAR: 2015

 = 500'







INQUIRY #: 7373380.8

YEAR: 2010

— = 500'







INQUIRY #: 7373380.8

YEAR: 2006

— = 500'







INQUIRY #: 7373380.8

YEAR: 1994

— = 500'







INQUIRY #: 7373380.8

YEAR: 1980

— = 500'







INQUIRY #: 7373380.8

YEAR: 1974

— = 500'







INQUIRY #: 7373380.8

YEAR: 1956

— = 500'







INQUIRY #: 7373380.8

YEAR: 1954

— = 500'





**Natchez Gym**

200 School St.  
Wadsworth, NV 89442

Inquiry Number: 7373380.5

June 27, 2023

# The EDR-City Directory Image Report

## TABLE OF CONTENTS

### SECTION

Executive Summary

Findings

City Directory Images

*Thank you for your business.*

Please contact EDR at 1-800-352-0050  
with any questions or comments.

### **Disclaimer - Copyright and Trademark Notice**

This Report contains certain information obtained from a variety of public and other sources reasonably available to Environmental Data Resources, LLC. It cannot be concluded from this Report that coverage information for the target and surrounding properties does not exist from other sources. This Report is provided on an "AS IS", "AS AVAILABLE" basis. **NO WARRANTY EXPRESS OR IMPLIED IS MADE WHATSOEVER IN CONNECTION WITH THIS REPORT. ENVIRONMENTAL DATA RESOURCES, LLC AND ITS SUBSIDIARIES, AFFILIATES AND THIRD PARTY SUPPLIERS DISCLAIM ALL WARRANTIES, OF ANY KIND OR NATURE, EXPRESS OR IMPLIED, ARISING OUT OF OR RELATED TO THIS REPORT OR ANY OF THE DATA AND INFORMATION PROVIDED IN THIS REPORT, INCLUDING WITHOUT LIMITATION, ANY WARRANTIES REGARDING ACCURACY, QUALITY, CORRECTNESS, COMPLETENESS, COMPREHENSIVENESS, SUITABILITY, MERCHANTABILITY, FITNESS FOR A PARTICULAR PURPOSE, TITLE, NON-INFRINGEMENT, MISAPPROPRIATION, OR OTHERWISE. ALL RISK IS ASSUMED BY THE USER. IN NO EVENT SHALL ENVIRONMENTAL DATA RESOURCES, LLC OR ITS SUBSIDIARIES, AFFILIATES OR THIRD PARTY SUPPLIERS BE LIABLE TO ANYONE FOR ANY DIRECT, INCIDENTAL, INDIRECT, SPECIAL, CONSEQUENTIAL OR OTHER DAMAGES OF ANY TYPE OR KIND (INCLUDING BUT NOT LIMITED TO LOSS OF PROFITS, LOSS OF USE, OR LOSS OF DATA), ARISING OUT OF OR IN ANY WAY CONNECTED WITH THIS REPORT OR ANY OF THE DATA AND INFORMATION PROVIDED IN THIS REPORT.** Any analyses, estimates, ratings, environmental risk levels, or risk codes provided in this Report are provided for illustrative purposes only, and are not intended to provide, nor should they be interpreted as providing any facts regarding, or prediction or forecast of, any environmental risk for any property. Only an assessment performed by a qualified environmental professional can provide findings, opinions or conclusions regarding the environmental risk or conditions in, on or at any property.

Copyright 2023 by Environmental Data Resources, LLC. All rights reserved. Reproduction in any media or format, in whole or in part, of any report or map of Environmental Data Resources, LLC, or its affiliates, is prohibited without prior written permission.

EDR and its logos (including Sanborn and Sanborn Map) are trademarks of Environmental Data Resources, LLC or its affiliates. All other trademarks used herein are the property of their respective owners.

## EXECUTIVE SUMMARY

### DESCRIPTION

Environmental Data Resources, Inc.'s (EDR) City Directory Report is a screening tool designed to assist environmental professionals in evaluating potential liability on a target property resulting from past activities. EDR's City Directory Report includes a search of available business directory data at approximately five year intervals.

### RECORD SOURCES

The EDR City Directory Report accesses a variety of business directory sources, including Haines, InfoUSA, Polk, Cole, Bresser, and Stewart. Listings marked as EDR Digital Archive access Cole and InfoUSA records. The various directory sources enhance and complement each other to provide a more thorough and accurate report.

EDR is licensed to reproduce certain City Directory works by the copyright holders of those works. The purchaser of this EDR City Directory Report may include it in report(s) delivered to a customer.

### RESEARCH SUMMARY

The following research sources were consulted in the preparation of this report. A check mark indicates where information was identified in the source and provided in this report.

<u>Year</u>	<u>Target Street</u>	<u>Cross Street</u>	<u>Source</u>
2020	<input checked="" type="checkbox"/>	<input checked="" type="checkbox"/>	EDR Digital Archive
2017	<input type="checkbox"/>	<input type="checkbox"/>	Cole Information
2014	<input type="checkbox"/>	<input checked="" type="checkbox"/>	Cole Information
2010	<input checked="" type="checkbox"/>	<input type="checkbox"/>	Cole Information
2005	<input checked="" type="checkbox"/>	<input checked="" type="checkbox"/>	Cole Information
2000	<input checked="" type="checkbox"/>	<input checked="" type="checkbox"/>	Cole Information
1995	<input checked="" type="checkbox"/>	<input checked="" type="checkbox"/>	Cole Information
1992	<input checked="" type="checkbox"/>	<input checked="" type="checkbox"/>	Cole Information

## FINDINGS

### TARGET PROPERTY STREET

200 School St.  
Wadsworth, NV 89442

<u>Year</u>	<u>CD Image</u>	<u>Source</u>
-------------	-----------------	---------------

### SCHOOL

2010	pg A4	Cole Information
2005	pg A5	Cole Information
2000	pg A7	Cole Information
1995	pg A9	Cole Information
1992	pg A11	Cole Information

### SCHOOL ST

2020	pg A1	EDR Digital Archive	
2017	-	Cole Information	Street not listed in Source
2014	-	Cole Information	Street not listed in Source

## FINDINGS

### CROSS STREETS

<u>Year</u>	<u>CD Image</u>	<u>Source</u>	
<b><u>BRIDGE ST</u></b>			
2020	-	EDR Digital Archive	Street not listed in Source
2017	-	Cole Information	Street not listed in Source
2014	-	Cole Information	Street not listed in Source
2010	-	Cole Information	Street not listed in Source
2005	-	Cole Information	Street not listed in Source
2000	-	Cole Information	Street not listed in Source
1995	-	Cole Information	Street not listed in Source
1992	-	Cole Information	Street not listed in Source

### VIRGINIA

2014	pg. A3	Cole Information	
2010	-	Cole Information	Street not listed in Source
2005	pg. A6	Cole Information	
2000	pg. A8	Cole Information	
1995	pg. A10	Cole Information	
1992	pg. A12	Cole Information	

### VIRGINIA ST

2020	pg. A2	EDR Digital Archive	
2017	-	Cole Information	Street not listed in Source

## **City Directory Images**



**SCHOOL ST 2020**

171 Jeffrey Carter

**VIRGINIA ST**

**2020**

106	Bridgida Miller
	Marvin Miller
260	Lisa Baker

Target Street

Cross Street

Source

-

✓

Cole Information

**VIRGINIA 2014**

35 FIELDER, SHERREDA  
241 WALKER, THERESA  
260 JAMISON, PEGGY

Target Street

✓

Cross Street

-

Source

Cole Information

# SCHOOL 2010

171 CATURIA, ALICE E

Target Street

✓

Cross Street

-

Source

Cole Information

**SCHOOL 2005**

240 KOWALSKI, PHILLIP W

Target Street

Cross Street

Source

-

✓

Cole Information

**VIRGINIA**

**2005**

221 POLFUS, C E

Target Street  
✓

Cross Street  
-

Source  
Cole Information

**SCHOOL 2000**

111 WEBBER, C W

Target Street

Cross Street

Source

-

✓

Cole Information

**VIRGINIA 2000**

55	GARDNER, CLAYTON F
102	CERESOLA, W B
109	MILLER, M K
221	POLFUS, C E
241	PONCY, THOMAS C
260	SHELL, JOHN



Target Street

Cross Street

Source

✓

-

Cole Information

## SCHOOL 1995

111	WEBBER, C W
240	KOWALSKI, PHILLIP

Target Street

Cross Street

Source

-

✓

Cole Information

**VIRGINIA**

**1995**

55

GARDNER, CLAYTON F

Target Street

Cross Street

Source

✓

-

Cole Information

## SCHOOL 1992

111 WEBBER, C W  
430 LEYVA, E

Target Street

Cross Street

Source

-

✓

Cole Information

**VIRGINIA**

**1992**

55

GARDNER, CLAYTON F

**APPENDIX E**

ENVIRONMENTAL RECORDS SEARCH SUMMARY REPORT



**Natchez Gym**

200 School St.

Wadsworth, NV 89442

Inquiry Number: 7373380.2s

June 23, 2023

# The EDR Radius Map™ Report with GeoCheck®



6 Armstrong Road, 4th floor  
Shelton, CT 06484  
Toll Free: 800.352.0050  
[www.edrnet.com](http://www.edrnet.com)

# TABLE OF CONTENTS

<u>SECTION</u>	<u>PAGE</u>
Executive Summary .....	ES1
Overview Map .....	2
Detail Map .....	3
Map Findings Summary .....	4
Map Findings .....	8
Orphan Summary .....	58
Government Records Searched/Data Currency Tracking .....	GR-1
<b><u>GEOCHECK ADDENDUM</u></b>	
Physical Setting Source Addendum .....	A-1
Physical Setting Source Summary .....	A-2
Physical Setting SSURGO Soil Map .....	A-5
Physical Setting Source Map .....	A-12
Physical Setting Source Map Findings .....	A-14
Physical Setting Source Records Searched .....	PSGR-1

*Thank you for your business.*  
Please contact EDR at 1-800-352-0050  
with any questions or comments.

### Disclaimer - Copyright and Trademark Notice

This Report contains certain information obtained from a variety of public and other sources reasonably available to Environmental Data Resources, LLC. It cannot be concluded from this Report that coverage information for the target and surrounding properties does not exist from other sources. This Report is provided on an "AS IS", "AS AVAILABLE" basis. **NO WARRANTY EXPRESS OR IMPLIED IS MADE WHATSOEVER IN CONNECTION WITH THIS REPORT. ENVIRONMENTAL DATA RESOURCES, LLC AND ITS SUBSIDIARIES, AFFILIATES AND THIRD PARTY SUPPLIERS DISCLAIM ALL WARRANTIES, OF ANY KIND OR NATURE, EXPRESS OR IMPLIED, ARISING OUT OF OR RELATED TO THIS REPORT OR ANY OF THE DATA AND INFORMATION PROVIDED IN THIS REPORT, INCLUDING WITHOUT LIMITATION, ANY WARRANTIES REGARDING ACCURACY, QUALITY, CORRECTNESS, COMPLETENESS, COMPREHENSIVENESS, SUITABILITY, MERCHANTABILITY, FITNESS FOR A PARTICULAR PURPOSE, TITLE, NON-INFRINGEMENT, MISAPPROPRIATION, OR OTHERWISE. ALL RISK IS ASSUMED BY THE USER. IN NO EVENT SHALL ENVIRONMENTAL DATA RESOURCES, LLC OR ITS SUBSIDIARIES, AFFILIATES OR THIRD PARTY SUPPLIERS BE LIABLE TO ANYONE FOR ANY DIRECT, INCIDENTAL, INDIRECT, SPECIAL, CONSEQUENTIAL OR OTHER DAMAGES OF ANY TYPE OR KIND (INCLUDING BUT NOT LIMITED TO LOSS OF PROFITS, LOSS OF USE, OR LOSS OF DATA) INFORMATION PROVIDED IN THIS REPORT.** Any analyses, estimates, ratings, environmental risk levels, or risk codes provided in this Report are provided for illustrative purposes only, and are not intended to provide, nor should they be interpreted as providing any facts regarding, or prediction or forecast of, any environmental risk for any property. Only an assessment performed by a qualified environmental professional can provide findings, opinions or conclusions regarding the environmental risk or conditions in, on or at any property.

Copyright 2023 by Environmental Data Resources, LLC. All rights reserved. Reproduction in any media or format, in whole or in part, of any report or map of Environmental Data Resources, LLC, or its affiliates, is prohibited without prior written permission.

EDR and its logos (including Sanborn and Sanborn Map) are trademarks of Environmental Data Resources, LLC or its affiliates. All other trademarks used herein are the property of their respective owners.

## EXECUTIVE SUMMARY

A search of available environmental records was conducted by Environmental Data Resources, Inc (EDR). The report was designed to assist parties seeking to meet the search requirements of EPA's Standards and Practices for All Appropriate Inquiries (40 CFR Part 312), the ASTM Standard Practice for Environmental Site Assessments (E1527 - 21), the ASTM Standard Practice for Environmental Site Assessments for Forestland or Rural Property (E2247 - 16), the ASTM Standard Practice for Limited Environmental Due Diligence: Transaction Screen Process (E1528 - 22) or custom requirements developed for the evaluation of environmental risk associated with a parcel of real estate.

### TARGET PROPERTY INFORMATION

#### ADDRESS

200 SCHOOL ST.  
WADSWORTH, NV 89442

#### COORDINATES

Latitude (North): 39.6347080 - 39° 38' 4.94"  
Longitude (West): 119.2834460 - 119° 17' 0.40"  
Universal Transverse Mercator: Zone 11  
UTM X (Meters): 304036.2  
UTM Y (Meters): 4389497.0  
Elevation: 4067 ft. above sea level

### USGS TOPOGRAPHIC MAP ASSOCIATED WITH TARGET PROPERTY

Target Property Map: 11881856 WADSWORTH, NV  
Version Date: 2018  
  
South Map: 11881762 FERNLEY WEST, NV  
Version Date: 2018

### AERIAL PHOTOGRAPHY IN THIS REPORT

Portions of Photo from: 20150615  
Source: USDA

MAPPED SITES SUMMARY

Target Property Address:  
 200 SCHOOL ST.  
 WADSWORTH, NV 89442

Click on Map ID to see full detail.

MAP ID	SITE NAME	ADDRESS	DATABASE ACRONYMS	RELATIVE ELEVATION	DIST (ft. & mi.) DIRECTION
<a href="#">Reg</a>	PYRAMID LAKE PAIUTE		INDIAN RESERV	Same	1 ft.
<a href="#">A1</a>	I-80 SMOKESHOP	1000 SMOKE SHOP CIRC	INDIAN UST	Higher	525, 0.099, WSW
<a href="#">A2</a>	327 APEX MINE	6400 OLINGHOUSE ROAD	US MINES, ABANDONED MINES	Higher	535, 0.101, WSW
<a href="#">A3</a>	LAKE MOUNTAIN MINING		US MINES	Higher	535, 0.101, WSW
<a href="#">4</a>	URRUTIA	110 HERMAN AVENUE	US BROWNFIELDS, FINDS	Lower	996, 0.189, SSW
<a href="#">5</a>	SMITH SITE 1	319 MAIN STREET	US BROWNFIELDS	Higher	1230, 0.233, SW
<a href="#">6</a>	FORMER STEAD AIR FOR	T21N, R191, SECTIONS	SEMS-ARCHIVE	Higher	1840, 0.348, SSW
<a href="#">7</a>	SMITH SITE 2	385 MAIN STREET	US BROWNFIELDS	Higher	1870, 0.354, SW
<a href="#">8</a>	PL 97 HILL RANCH RD		IHS OPEN DUMPS	Higher	2485, 0.471, ENE

# EXECUTIVE SUMMARY

## TARGET PROPERTY SEARCH RESULTS

The target property was not listed in any of the databases searched by EDR.

## DATABASES WITH NO MAPPED SITES

No mapped sites were found in EDR's search of available ("reasonably ascertainable ") government records either on the target property or within the search radius around the target property for the following databases:

## STANDARD ENVIRONMENTAL RECORDS

### ***Lists of Federal NPL (Superfund) sites***

NPL..... National Priority List  
Proposed NPL..... Proposed National Priority List Sites  
NPL LIENS..... Federal Superfund Liens

### ***Lists of Federal Delisted NPL sites***

Delisted NPL..... National Priority List Deletions

### ***Lists of Federal sites subject to CERCLA removals and CERCLA orders***

FEDERAL FACILITY..... Federal Facility Site Information listing  
SEMS..... Superfund Enterprise Management System

### ***Lists of Federal RCRA facilities undergoing Corrective Action***

CORRACTS..... Corrective Action Report

### ***Lists of Federal RCRA TSD facilities***

RCRA-TSDF..... RCRA - Treatment, Storage and Disposal

### ***Lists of Federal RCRA generators***

RCRA-LQG..... RCRA - Large Quantity Generators  
RCRA-SQG..... RCRA - Small Quantity Generators  
RCRA-VSQG..... RCRA - Very Small Quantity Generators (Formerly Conditionally Exempt Small Quantity Generators)

### ***Federal institutional controls / engineering controls registries***

LUCIS..... Land Use Control Information System  
US ENG CONTROLS..... Engineering Controls Sites List  
US INST CONTROLS..... Institutional Controls Sites List

### ***Federal ERNS list***

ERNS..... Emergency Response Notification System



## EXECUTIVE SUMMARY

### ***Lists of state- and tribal hazardous waste facilities***

SHWS..... Sites Database

### ***Lists of state and tribal landfills and solid waste disposal facilities***

SWF/LF..... Landfill List

### ***Lists of state and tribal leaking storage tanks***

LUST..... Sites Database

INDIAN LUST..... Leaking Underground Storage Tanks on Indian Land

### ***Lists of state and tribal registered storage tanks***

FEMA UST..... Underground Storage Tank Listing

UST..... Underground Storage Tank List

AST..... Aboveground Storage Tank List

### ***Lists of state and tribal voluntary cleanup sites***

INDIAN VCP..... Voluntary Cleanup Priority Listing

VCP..... Voluntary Cleanup Program Sites

### ***Lists of state and tribal brownfield sites***

BROWNFIELDS..... Project Tracking Database

### **ADDITIONAL ENVIRONMENTAL RECORDS**

#### ***Local Lists of Landfill / Solid Waste Disposal Sites***

SWRCY..... Recycling Information Listing

INDIAN ODI..... Report on the Status of Open Dumps on Indian Lands

ODI..... Open Dump Inventory

DEBRIS REGION 9..... Torres Martinez Reservation Illegal Dump Site Locations

#### ***Local Lists of Hazardous waste / Contaminated Sites***

US HIST CDL..... Delisted National Clandestine Laboratory Register

US CDL..... National Clandestine Laboratory Register

#### ***Local Land Records***

LIENS 2..... CERCLA Lien Information

#### ***Records of Emergency Release Reports***

HMIRS..... Hazardous Materials Information Reporting System

#### ***Other Ascertainable Records***

RCRA NonGen / NLR..... RCRA - Non Generators / No Longer Regulated

## EXECUTIVE SUMMARY

FUDS.....	Formerly Used Defense Sites
DOD.....	Department of Defense Sites
SCRD DRYCLEANERS.....	State Coalition for Remediation of Drycleaners Listing
US FIN ASSUR.....	Financial Assurance Information
EPA WATCH LIST.....	EPA WATCH LIST
2020 COR ACTION.....	2020 Corrective Action Program List
TSCA.....	Toxic Substances Control Act
TRIS.....	Toxic Chemical Release Inventory System
SSTS.....	Section 7 Tracking Systems
ROD.....	Records Of Decision
RMP.....	Risk Management Plans
RAATS.....	RCRA Administrative Action Tracking System
PRP.....	Potentially Responsible Parties
PADS.....	PCB Activity Database System
ICIS.....	Integrated Compliance Information System
FTTS.....	FIFRA/ TSCA Tracking System - FIFRA (Federal Insecticide, Fungicide, & Rodenticide Act)/TSCA (Toxic Substances Control Act)
MLTS.....	Material Licensing Tracking System
COAL ASH DOE.....	Steam-Electric Plant Operation Data
COAL ASH EPA.....	Coal Combustion Residues Surface Impoundments List
PCB TRANSFORMER.....	PCB Transformer Registration Database
RADINFO.....	Radiation Information Database
HIST FTTS.....	FIFRA/TSCA Tracking System Administrative Case Listing
DOT OPS.....	Incident and Accident Data
CONSENT.....	Superfund (CERCLA) Consent Decrees
FUSRAP.....	Formerly Utilized Sites Remedial Action Program
UMTRA.....	Uranium Mill Tailings Sites
LEAD SMELTERS.....	Lead Smelter Sites
US AIRS.....	Aerometric Information Retrieval System Facility Subsystem
FINDS.....	Facility Index System/Facility Registry System
DOCKET HWC.....	Hazardous Waste Compliance Docket Listing
UXO.....	Unexploded Ordnance Sites
ECHO.....	Enforcement & Compliance History Information
FUELS PROGRAM.....	EPA Fuels Program Registered Listing
PFAS NPL.....	Superfund Sites with PFAS Detections Information
PFAS FEDERAL SITES.....	Federal Sites PFAS Information
PFAS TSCA.....	PFAS Manufacture and Imports Information
PFAS RCRA MANIFEST.....	PFAS Transfers Identified In the RCRA Database Listing
PFAS ATSDR.....	PFAS Contamination Site Location Listing
PFAS WQP.....	Ambient Environmental Sampling for PFAS
PFAS NPDES.....	Clean Water Act Discharge Monitoring Information
PFAS ECHO.....	Facilities in Industries that May Be Handling PFAS Listing
PFAS ECHO FIRE TRAINING.....	Facilities in Industries that May Be Handling PFAS Listing
PFAS PART 139 AIRPORT.....	All Certified Part 139 Airports PFAS Information Listing
AQUEOUS FOAM NRC.....	Aqueous Foam Related Incidents Listing
AIRS.....	Permitted Airs Facility Listing
COAL ASH.....	Coal Ash Disposal Sites
Financial Assurance.....	Financial Assurance Information Listing
HMRI.....	Hazardous Materials Repository Information Data
NPDES.....	Permitted Facility Listing
MINES MRDS.....	Mineral Resources Data System
PFAS TRIS.....	List of PFAS Added to the TRI

### **EDR HIGH RISK HISTORICAL RECORDS**

#### ***EDR Exclusive Records***

EDR MGP..... EDR Proprietary Manufactured Gas Plants

## EXECUTIVE SUMMARY

EDR Hist Auto..... EDR Exclusive Historical Auto Stations  
EDR Hist Cleaner..... EDR Exclusive Historical Cleaners

### EDR RECOVERED GOVERNMENT ARCHIVES

#### ***Exclusive Recovered Govt. Archives***

RGA HWS..... Recovered Government Archive State Hazardous Waste Facilities List  
RGA LF..... Recovered Government Archive Solid Waste Facilities List  
RGA LUST..... Recovered Government Archive Leaking Underground Storage Tank

### SURROUNDING SITES: SEARCH RESULTS

Surrounding sites were identified in the following databases.

Elevations have been determined from the USGS Digital Elevation Model and should be evaluated on a relative (not an absolute) basis. Relative elevation information between sites of close proximity should be field verified. Sites with an elevation equal to or higher than the target property have been differentiated below from sites with an elevation lower than the target property. Page numbers and map identification numbers refer to the EDR Radius Map report where detailed data on individual sites can be reviewed.

Sites listed in ***bold italics*** are in multiple databases.

Unmappable (orphan) sites are not considered in the foregoing analysis.

### STANDARD ENVIRONMENTAL RECORDS

#### ***Lists of Federal CERCLA sites with NFRAP***

SEMS-ARCHIVE: SEMS-ARCHIVE (Superfund Enterprise Management System Archive) tracks sites that have no further interest under the Federal Superfund Program based on available information. The list was formerly known as the CERCLIS-NFRAP, renamed to SEMS ARCHIVE by the EPA in 2015. EPA may perform a minimal level of assessment work at a site while it is archived if site conditions change and/or new information becomes available. Archived sites have been removed and archived from the inventory of SEMS sites. Archived status indicates that, to the best of EPA's knowledge, assessment at a site has been completed and that EPA has determined no further steps will be taken to list the site on the National Priorities List (NPL), unless information indicates this decision was not appropriate or other considerations require a recommendation for listing at a later time. The decision does not necessarily mean that there is no hazard associated with a given site; it only means that, based upon available information, the location is not judged to be potential NPL site.

A review of the SEMS-ARCHIVE list, as provided by EDR, and dated 04/26/2023 has revealed that there is 1 SEMS-ARCHIVE site within approximately 0.5 miles of the target property.

<u>Equal/Higher Elevation</u>	<u>Address</u>	<u>Direction / Distance</u>	<u>Map ID</u>	<u>Page</u>
FORMER STEAD AIR FOR Site ID: 0903668 EPA Id: NVD986768075	T21N, R191, SECTIONS	SSW 1/4 - 1/2 (0.348 mi.)	6	45

## EXECUTIVE SUMMARY

### ***Lists of state and tribal registered storage tanks***

INDIAN UST: A listing of underground storage tank locations on Indian Land.

A review of the INDIAN UST list, as provided by EDR, has revealed that there is 1 INDIAN UST site within approximately 0.25 miles of the target property.

<u>Equal/Higher Elevation</u>	<u>Address</u>	<u>Direction / Distance</u>	<u>Map ID</u>	<u>Page</u>
I-80 SMOKESHOP Database: INDIAN UST R9, Date of Government Version: 11/23/2022 Alternate Facility ID: PYRA006 Tank Status: Currently in Use	1000 SMOKE SHOP CIRC	WSW 0 - 1/8 (0.099 mi.)	A1	8

### **ADDITIONAL ENVIRONMENTAL RECORDS**

#### ***Local Brownfield lists***

US BROWNFIELDS: The EPA's listing of Brownfields properties from the Cleanups in My Community program, which provides information on Brownfields properties for which information is reported back to EPA, as well as areas served by Brownfields grant programs.

A review of the US BROWNFIELDS list, as provided by EDR, and dated 04/06/2023 has revealed that there are 3 US BROWNFIELDS sites within approximately 0.5 miles of the target property.

<u>Equal/Higher Elevation</u>	<u>Address</u>	<u>Direction / Distance</u>	<u>Map ID</u>	<u>Page</u>
SMITH SITE 1 ACRES property ID: 244180	319 MAIN STREET	SW 1/8 - 1/4 (0.233 mi.)	5	31
SMITH SITE 2 ACRES property ID: 244358	385 MAIN STREET	SW 1/4 - 1/2 (0.354 mi.)	7	47
<u>Lower Elevation</u>	<u>Address</u>	<u>Direction / Distance</u>	<u>Map ID</u>	<u>Page</u>
URRUTIA ACRES property ID: 234945	110 HERMAN AVENUE	SSW 1/8 - 1/4 (0.189 mi.)	4	17

#### ***Local Lists of Landfill / Solid Waste Disposal Sites***

IHS OPEN DUMPS: A listing of all open dumps located on Indian Land in the United States.

A review of the IHS OPEN DUMPS list, as provided by EDR, and dated 04/01/2014 has revealed that there is 1 IHS OPEN DUMPS site within approximately 0.5 miles of the target property.

<u>Equal/Higher Elevation</u>	<u>Address</u>	<u>Direction / Distance</u>	<u>Map ID</u>	<u>Page</u>
PL 97 HILL RANCH RD		ENE 1/4 - 1/2 (0.471 mi.)	8	56

## EXECUTIVE SUMMARY

### ***Other Ascertainable Records***

INDIAN RESERV: This map layer portrays Indian administered lands of the United States that have any area equal to or greater than 640 acres.

A review of the INDIAN RESERV list, as provided by EDR, and dated 12/31/2014 has revealed that there is 1 INDIAN RESERV site within approximately 1 mile of the target property.

<u>Equal/Higher Elevation</u>	<u>Address</u>	<u>Direction / Distance</u>	<u>Map ID</u>	<u>Page</u>
PYRAMID LAKE PAIUTE		0 - 1/8 (0.000 mi.)	0	8

US MINES: Mines Master Index File. The source of this database is the Dept. of Labor, Mine Safety and Health Administration.

A review of the US MINES list, as provided by EDR, has revealed that there are 2 US MINES sites within approximately 0.25 miles of the target property.

<u>Equal/Higher Elevation</u>	<u>Address</u>	<u>Direction / Distance</u>	<u>Map ID</u>	<u>Page</u>
<b>327 APEX MINE</b> Database: MINES VIOLATIONS, Date of Government Version: 04/03/2023	<b>6400 OLINGHOUSE ROAD</b>	<b>WSW 0 - 1/8 (0.101 mi.)</b>	<b>A2</b>	<b>9</b>
LAKE MOUNTAIN MINING Database: US MINES, Date of Government Version: 02/02/2023 Mine ID:: 2602675		WSW 0 - 1/8 (0.101 mi.)	A3	16

ABANDONED MINES: An inventory of land and water impacted by past mining (primarily coal mining) is maintained by OSMRE to provide information needed to implement the Surface Mining Control and Reclamation Act of 1977 (SMCRA). The inventory contains information on the location, type, and extent of AML impacts, as well as, information on the cost associated with the reclamation of those problems. The inventory is based upon field surveys by State, Tribal, and OSMRE program officials. It is dynamic to the extent that it is modified as new problems are identified and existing problems are reclaimed.

A review of the ABANDONED MINES list, as provided by EDR, and dated 03/17/2023 has revealed that there is 1 ABANDONED MINES site within approximately 0.25 miles of the target property.

<u>Equal/Higher Elevation</u>	<u>Address</u>	<u>Direction / Distance</u>	<u>Map ID</u>	<u>Page</u>
<b>327 APEX MINE</b>	<b>6400 OLINGHOUSE ROAD</b>	<b>WSW 0 - 1/8 (0.101 mi.)</b>	<b>A2</b>	<b>9</b>









## EXECUTIVE SUMMARY

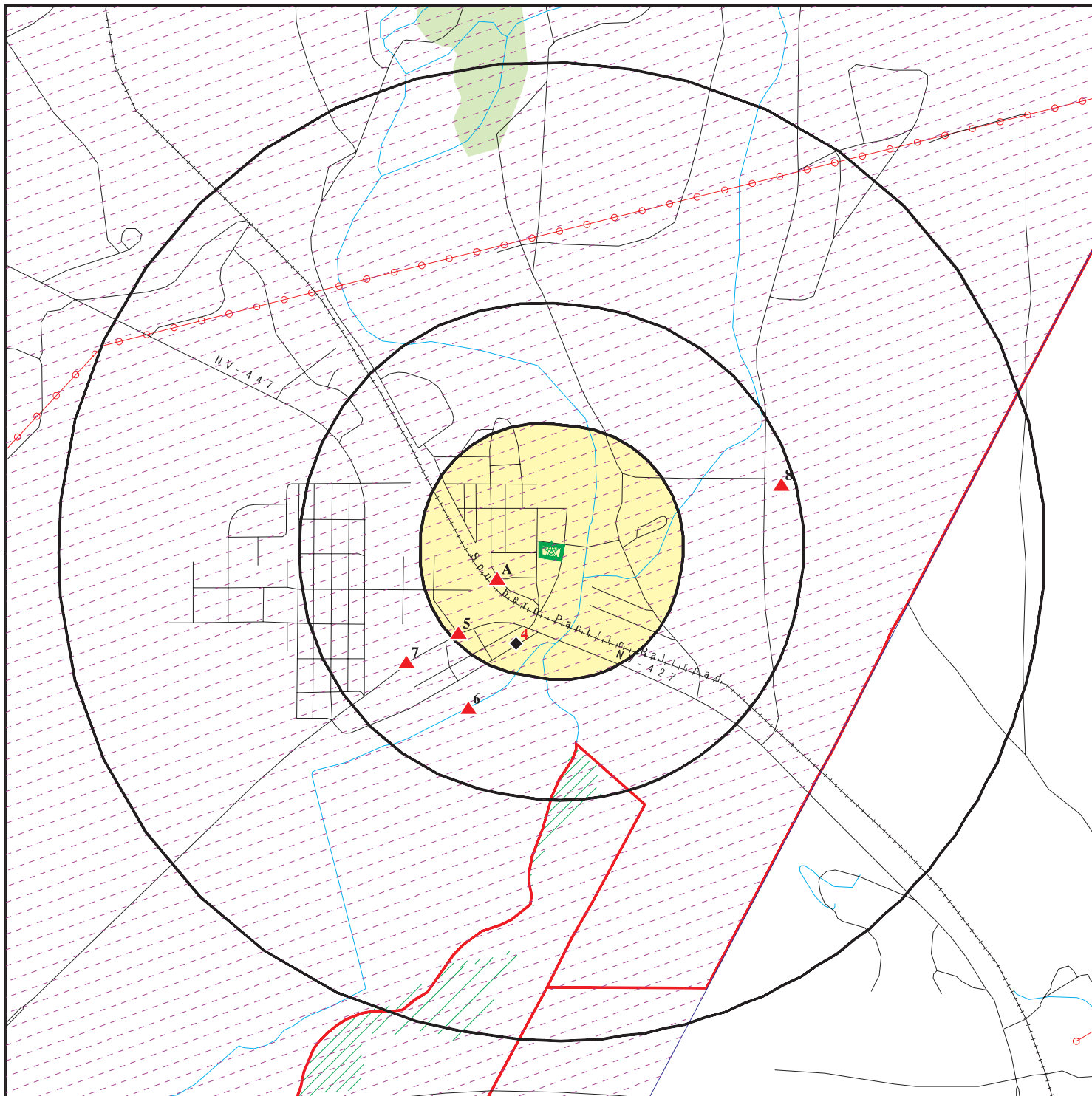





Due to poor or inadequate address information, the following sites were not mapped. Count: 7 records.

<u>Site Name</u>	<u>Database(s)</u>
TUTTLE PROPERTY	SHWS
FORMER PARK LANE MALL	SHWS
NEVADA DEPARTMENT OF TRANSPORTATIO	SHWS
UNION PACIFIC RAILROAD COMPANY	SHWS
CITY OF RENO	SHWS
LEE MAYO PROPERTY	SHWS
RETRAC PROJECT	SHWS

# OVERVIEW MAP - 7373380.2S



-  Target Property
-  Sites at elevations higher than or equal to the target property
-  Sites at elevations lower than the target property
-  Manufactured Gas Plants
-  National Priority List Sites
-  Dept. Defense Sites

-  Indian Reservations BIA
-  County Boundary
-  Power transmission lines
-  Special Flood Hazard Area (1%)
-  0.2% Annual Chance Flood Hazard
-  National Wetland Inventory
-  State Wetlands

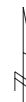







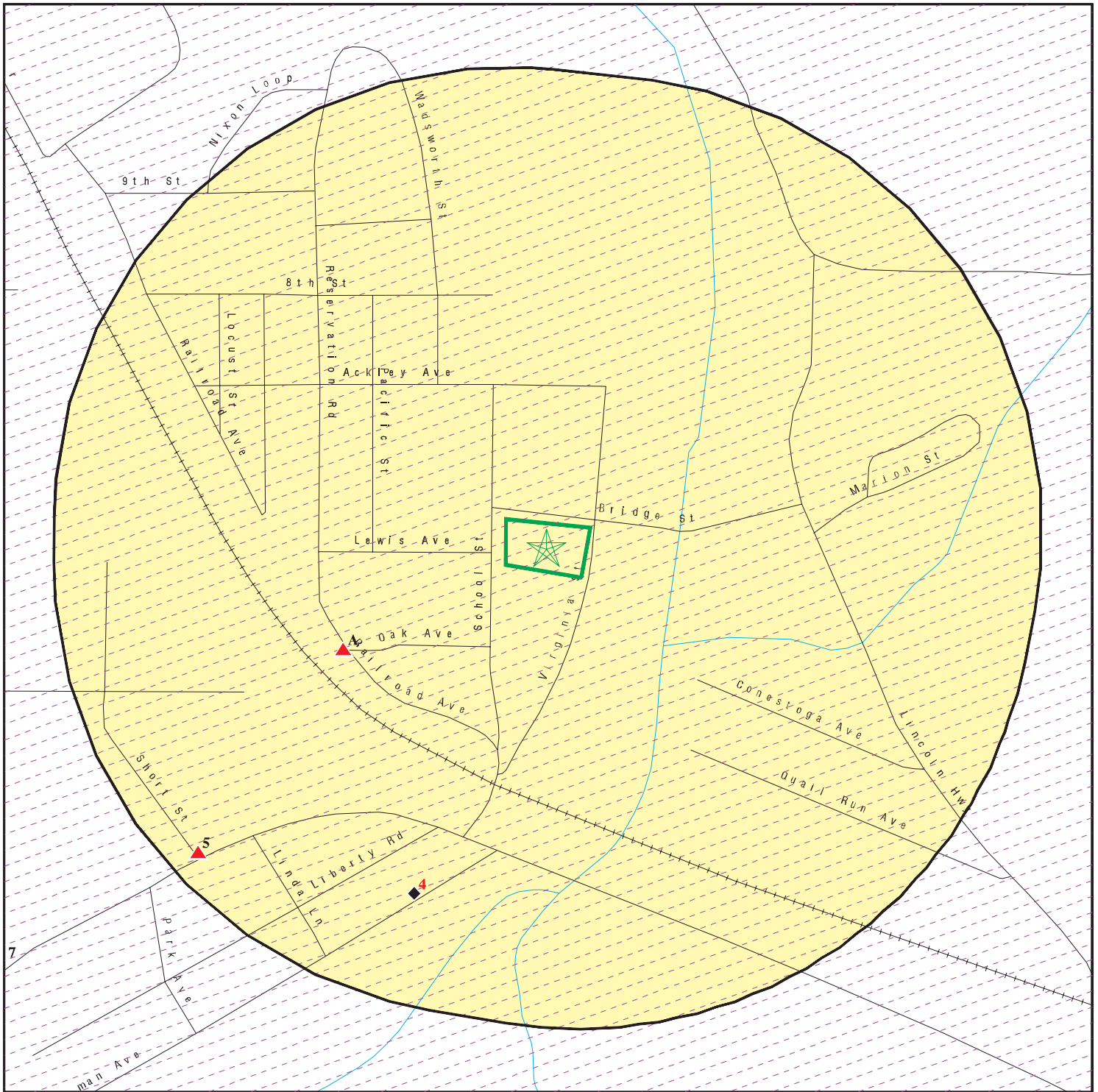

This report includes Interactive Map Layers to display and/or hide map information. The legend includes only those icons for the default map view.



SITE NAME: Natchez Gym  
 ADDRESS: 200 School St.  
 Wadsworth NV 89442  
 LAT/LONG: 39.634708 / 119.283446

CLIENT: Broadbent & Associates  
 CONTACT: Brandon Reiff  
 INQUIRY #: 7373380.2s  
 DATE: June 23, 2023 5:25 pm

# DETAIL MAP - 7373380.2S



-  Target Property
-  Sites at elevations higher than or equal to the target property
-  Sites at elevations lower than the target property
-  Manufactured Gas Plants
-  Sensitive Receptors
-  National Priority List Sites
-  Dept. Defense Sites

-  Indian Reservations BIA
-  Special Flood Hazard Area (1%)
-  0.2% Annual Chance Flood Hazard



This report includes Interactive Map Layers to display and/or hide map information. The legend includes only those icons for the default map view.

SITE NAME: Natchez Gym  
 ADDRESS: 200 School St.  
 Wadsworth NV 89442  
 LAT/LONG: 39.634708 / 119.283446

CLIENT: Broadbent & Associates  
 CONTACT: Brandon Reiff  
 INQUIRY #: 7373380.2s  
 DATE: June 23, 2023 5:26 pm

## MAP FINDINGS SUMMARY

Database	Search Distance (Miles)	Target Property	< 1/8	1/8 - 1/4	1/4 - 1/2	1/2 - 1	> 1	Total Plotted
<b>STANDARD ENVIRONMENTAL RECORDS</b>								
<b><i>Lists of Federal NPL (Superfund) sites</i></b>								
NPL	1.000		0	0	0	0	NR	0
Proposed NPL	1.000		0	0	0	0	NR	0
NPL LIENS	1.000		0	0	0	0	NR	0
<b><i>Lists of Federal Delisted NPL sites</i></b>								
Delisted NPL	1.000		0	0	0	0	NR	0
<b><i>Lists of Federal sites subject to CERCLA removals and CERCLA orders</i></b>								
FEDERAL FACILITY	0.500		0	0	0	NR	NR	0
SEMS	0.500		0	0	0	NR	NR	0
<b><i>Lists of Federal CERCLA sites with NFRAP</i></b>								
SEMS-ARCHIVE	0.500		0	0	1	NR	NR	1
<b><i>Lists of Federal RCRA facilities undergoing Corrective Action</i></b>								
CORRACTS	1.000		0	0	0	0	NR	0
<b><i>Lists of Federal RCRA TSD facilities</i></b>								
RCRA-TSDF	0.500		0	0	0	NR	NR	0
<b><i>Lists of Federal RCRA generators</i></b>								
RCRA-LQG	0.250		0	0	NR	NR	NR	0
RCRA-SQG	0.250		0	0	NR	NR	NR	0
RCRA-VSQG	0.250		0	0	NR	NR	NR	0
<b><i>Federal institutional controls / engineering controls registries</i></b>								
LUCIS	0.500		0	0	0	NR	NR	0
US ENG CONTROLS	0.500		0	0	0	NR	NR	0
US INST CONTROLS	0.500		0	0	0	NR	NR	0
<b><i>Federal ERNS list</i></b>								
ERNS	0.001		0	NR	NR	NR	NR	0
<b><i>Lists of state- and tribal hazardous waste facilities</i></b>								
SHWS	1.000		0	0	0	0	NR	0
<b><i>Lists of state and tribal landfills and solid waste disposal facilities</i></b>								
SWF/LF	0.500		0	0	0	NR	NR	0
<b><i>Lists of state and tribal leaking storage tanks</i></b>								
LUST	0.500		0	0	0	NR	NR	0

## MAP FINDINGS SUMMARY

Database	Search Distance (Miles)	Target Property	< 1/8	1/8 - 1/4	1/4 - 1/2	1/2 - 1	> 1	Total Plotted
INDIAN LUST	0.500		0	0	0	NR	NR	0
<b><i>Lists of state and tribal registered storage tanks</i></b>								
FEMA UST	0.250		0	0	NR	NR	NR	0
UST	0.250		0	0	NR	NR	NR	0
AST	0.250		0	0	NR	NR	NR	0
INDIAN UST	0.250		1	0	NR	NR	NR	1
<b><i>Lists of state and tribal voluntary cleanup sites</i></b>								
INDIAN VCP	0.500		0	0	0	NR	NR	0
VCP	0.500		0	0	0	NR	NR	0
<b><i>Lists of state and tribal brownfield sites</i></b>								
BROWNFIELDS	0.500		0	0	0	NR	NR	0
<b><u>ADDITIONAL ENVIRONMENTAL RECORDS</u></b>								
<b><i>Local Brownfield lists</i></b>								
US BROWNFIELDS	0.500		0	2	1	NR	NR	3
<b><i>Local Lists of Landfill / Solid Waste Disposal Sites</i></b>								
SWRCY	0.500		0	0	0	NR	NR	0
INDIAN ODI	0.500		0	0	0	NR	NR	0
ODI	0.500		0	0	0	NR	NR	0
DEBRIS REGION 9	0.500		0	0	0	NR	NR	0
IHS OPEN DUMPS	0.500		0	0	1	NR	NR	1
<b><i>Local Lists of Hazardous waste / Contaminated Sites</i></b>								
US HIST CDL	0.001		0	NR	NR	NR	NR	0
US CDL	0.001		0	NR	NR	NR	NR	0
<b><i>Local Land Records</i></b>								
LIENS 2	0.001		0	NR	NR	NR	NR	0
<b><i>Records of Emergency Release Reports</i></b>								
HMIRS	0.001		0	NR	NR	NR	NR	0
<b><i>Other Ascertainable Records</i></b>								
RCRA NonGen / NLR	0.250		0	0	NR	NR	NR	0
FUDS	1.000		0	0	0	0	NR	0
DOD	1.000		0	0	0	0	NR	0
SCRD DRYCLEANERS	0.500		0	0	0	NR	NR	0
US FIN ASSUR	0.001		0	NR	NR	NR	NR	0
EPA WATCH LIST	0.001		0	NR	NR	NR	NR	0
2020 COR ACTION	0.250		0	0	NR	NR	NR	0
TSCA	0.001		0	NR	NR	NR	NR	0
TRIS	0.001		0	NR	NR	NR	NR	0
SSTS	0.001		0	NR	NR	NR	NR	0



## MAP FINDINGS SUMMARY

Database	Search Distance (Miles)	Target Property	< 1/8	1/8 - 1/4	1/4 - 1/2	1/2 - 1	> 1	Total Plotted
ROD	1.000		0	0	0	0	NR	0
RMP	0.001		0	NR	NR	NR	NR	0
RAATS	0.001		0	NR	NR	NR	NR	0
PRP	0.001		0	NR	NR	NR	NR	0
PADS	0.001		0	NR	NR	NR	NR	0
ICIS	0.001		0	NR	NR	NR	NR	0
FTTS	0.001		0	NR	NR	NR	NR	0
MLTS	0.001		0	NR	NR	NR	NR	0
COAL ASH DOE	0.001		0	NR	NR	NR	NR	0
COAL ASH EPA	0.500		0	0	0	NR	NR	0
PCB TRANSFORMER	0.001		0	NR	NR	NR	NR	0
RADINFO	0.001		0	NR	NR	NR	NR	0
HIST FTTS	0.001		0	NR	NR	NR	NR	0
DOT OPS	0.001		0	NR	NR	NR	NR	0
CONSENT	1.000		0	0	0	0	NR	0
INDIAN RESERV	1.000		1	0	0	0	NR	1
FUSRAP	1.000		0	0	0	0	NR	0
UMTRA	0.500		0	0	0	NR	NR	0
LEAD SMELTERS	0.001		0	NR	NR	NR	NR	0
US AIRS	0.001		0	NR	NR	NR	NR	0
US MINES	0.250		2	0	NR	NR	NR	2
ABANDONED MINES	0.250		1	0	NR	NR	NR	1
FINDS	0.001		0	NR	NR	NR	NR	0
DOCKET HWC	0.001		0	NR	NR	NR	NR	0
UXO	1.000		0	0	0	0	NR	0
ECHO	0.001		0	NR	NR	NR	NR	0
FUELS PROGRAM	0.250		0	0	NR	NR	NR	0
PFAS NPL	0.250		0	0	NR	NR	NR	0
PFAS FEDERAL SITES	0.250		0	0	NR	NR	NR	0
PFAS TSCA	0.250		0	0	NR	NR	NR	0
PFAS RCRA MANIFEST	0.250		0	0	NR	NR	NR	0
PFAS ATSDR	0.250		0	0	NR	NR	NR	0
PFAS WQP	0.250		0	0	NR	NR	NR	0
PFAS NPDES	0.250		0	0	NR	NR	NR	0
PFAS ECHO	0.250		0	0	NR	NR	NR	0
PFAS ECHO FIRE TRAINING	0.250		0	0	NR	NR	NR	0
PFAS PART 139 AIRPORT	0.250		0	0	NR	NR	NR	0
AQUEOUS FOAM NRC	0.250		0	0	NR	NR	NR	0
AIRS	0.001		0	NR	NR	NR	NR	0
COAL ASH	0.500		0	0	0	NR	NR	0
Financial Assurance	0.001		0	NR	NR	NR	NR	0
HMRI	0.001		0	NR	NR	NR	NR	0
NPDES	0.001		0	NR	NR	NR	NR	0
MINES MRDS	0.001		0	NR	NR	NR	NR	0
PFAS TRIS	0.250		0	0	NR	NR	NR	0

### EDR HIGH RISK HISTORICAL RECORDS

#### ***EDR Exclusive Records***

EDR MGP	1.000		0	0	0	0	NR	0
---------	-------	--	---	---	---	---	----	---

## MAP FINDINGS SUMMARY

Database	Search Distance (Miles)	Target Property	< 1/8	1/8 - 1/4	1/4 - 1/2	1/2 - 1	> 1	Total Plotted
EDR Hist Auto	0.125		0	NR	NR	NR	NR	0
EDR Hist Cleaner	0.125		0	NR	NR	NR	NR	0
<b><u>EDR RECOVERED GOVERNMENT ARCHIVES</u></b>								
<b><i>Exclusive Recovered Govt. Archives</i></b>								
RGA HWS	0.001		0	NR	NR	NR	NR	0
RGA LF	0.001		0	NR	NR	NR	NR	0
RGA LUST	0.001		0	NR	NR	NR	NR	0
- Totals --		0	5	2	3	0	0	10

**NOTES:**

TP = Target Property

NR = Not Requested at this Search Distance

Sites may be listed in more than one database

Map ID  
Direction  
Distance  
Elevation

MAP FINDINGS

Site

Database(s)

EDR ID Number  
EPA ID Number

**IND RES** PYRAMID LAKE PAIUTE RESERVATION  
**Region** , NV

**INDIAN RESERV** CIND200425  
N/A

< 1/8  
1 ft.

INDIAN RESERV:  
Feature: Indian Reservation  
Name: Pyramid Lake Paiute Reservation  
Agency: BIA

**A1** I-80 SMOKESHOP  
**WSW** 1000 SMOKE SHOP CIRCLE  
< 1/8 WADSWORTH, NV 89442  
0.099 mi.  
525 ft. **Site 1 of 3 in cluster A**

**INDIAN UST** 1009393564  
N/A

**Relative:**  
**Higher**

Indian UST:  
Region: 9  
Alternate Facility ID: PYRA006  
Facility Name2: I-80 SMOKESHOP  
Tank ID: TANK 1  
Tank Status: Currently in Use  
Status Date: Not reported  
Substance Description: Gasoline (containing <=10% ethanol)  
Tribe: Pyramid Lake Paiute Tribe of the Pyramid Lake Rese  
Name: I-80 SMOKESHOP  
Address: 1000 SMOKE SHOP CIRCLE  
City,State,Zip: WADSWORTH, NV 89442  
Facility County: Not reported  
Facility Telephone: (775) 575-2181 or 7757227484  
Overfill installed: True  
Spill installed: True  
Date installed: 1984-01-01 00:00:00  
Federally Regulated Tank: True  
Land Status: Indian Land  
Tank Capacity: 10000  
Latitude: 39.61932  
Longitude: -119.30551

**Actual:**  
**4076 ft.**

Region: 9  
Alternate Facility ID: PYRA006  
Facility Name2: I-80 SMOKESHOP  
Tank ID: TANK 3  
Tank Status: Currently in Use  
Status Date: Not reported  
Substance Description: Diesel  
Tribe: Pyramid Lake Paiute Tribe of the Pyramid Lake Rese  
Name: I-80 SMOKESHOP  
Address: 1000 SMOKE SHOP CIRCLE  
City,State,Zip: WADSWORTH, NV 89442  
Facility County: Not reported  
Facility Telephone: (775) 575-2181 or 7757227484  
Overfill installed: True  
Spill installed: True  
Date installed: 1984-01-01 00:00:00  
Federally Regulated Tank: True  
Land Status: Indian Land  
Tank Capacity: 5000  
Latitude: 39.61932

Map ID  
 Direction  
 Distance  
 Elevation

MAP FINDINGS

Site

Database(s)

EDR ID Number  
 EPA ID Number

**I-80 SMOKESHOP (Continued)**

**1009393564**

Longitude: -119.30551

Region: 9

Alternate Facility ID: PYRA006

Facility Name2: I-80 SMOKESHOP

Tank ID: TANK 2

Tank Status: Currently in Use

Status Date: Not reported

Substance Description: Gasoline (containing <=10% ethanol)

Tribe: Pyramid Lake Paiute Tribe of the Pyramid Lake Rese

Name: I-80 SMOKESHOP

Address: 1000 SMOKE SHOP CIRCLE

City,State,Zip: WADSWORTH, NV 89442

Facility County: Not reported

Facility Telephone: (775) 575-2181 or 7757227484

Overfill installed: True

Spill installed: True

Date installed: 1984-01-01 00:00:00

Federally Regulated Tank: True

Land Status: Indian Land

Tank Capacity: 8000

Latitude: 39.61932

Longitude: -119.30551

**A2**  
**WSW**  
 < 1/8  
 0.101 mi.  
 535 ft.

**327 APEX MINE**  
**6400 OLINGHOUSE ROAD**  
**WADSWORTH, NV 89502**

**US MINES 1024916660**  
**ABANDONED MINES N/A**

**Site 2 of 3 in cluster A**

**Relative:**  
**Higher**

**MINES VIOLATIONS:**

Name: 327 APEX MINE

Address: 6400 OLINGHOUSE ROAD

City,State,Zip: WADSWORTH, NV 89442

Facility ID: Not reported

**Actual:**  
**4077 ft.**

**MINES VIOLATIONS:**

Violation Number: 8609574

Mine ID: 2602675

Contractor ID: Not reported

Date Issued: 12/13/2011

Action Type: 104(a)

Type of Issue: Citation

S and S: Y

Term Date: 12/13/2011

Title 30 Code of Federal Regulations: 57.11003

Proposed Penalty: 100.00

Assessment Amount: 100.00

Paid Penalty Amount: 100.00

Assessment Case Status: Proposed

Assessment Status: Closed

Year: 2011

Address Type: MineLocation

PO Box: Not reported

Address: 6400 OLINGHOUSE ROAD

City: WADSWORTH

State: NV

Operator: Lake Mountain Mining, LLC

Map ID  
Direction  
Distance  
Elevation

MAP FINDINGS

Site

Database(s)

EDR ID Number  
EPA ID Number

**327 APEX MINE (Continued)**

**1024916660**

Zip: 89442  
Mine Controller Name: Daniel C Sheppard; Alan R Day  
Name: 327 APEX MINE  
Ownership Date: 01/20/2010  
Mine Status: Abandoned  
Status Date: 01/30/2014  
Primary Site Description: Gold Ore  
Mine Type: Underground  
State 2: NV  
County: WASHOE

Violation Number: 6488890  
Mine ID: 2602675  
Contractor ID: Not reported  
Date Issued: 02/15/2011  
Action Type: 104(a)  
Type of Issue: Citation  
S and S: N  
Term Date: 03/14/2011  
Title 30 Code of Federal Regulations: 57.6201(b)(2)  
Proposed Penalty: 100.00  
Assessment Amount: 100.00  
Paid Penalty Amount: 100.00  
Assessment Case Status: Proposed  
Assessment Status: Closed  
Year: 2011  
Address Type: MineLocation  
PO Box: Not reported  
Address: 6400 OLINGHOUSE ROAD  
City: WADSWORTH  
State: NV  
Operator: Lake Mountain Mining, LLC  
Zip: 89442  
Mine Controller Name: Daniel C Sheppard; Alan R Day  
Name: 327 APEX MINE  
Ownership Date: 01/20/2010  
Mine Status: Abandoned  
Status Date: 01/30/2014  
Primary Site Description: Gold Ore  
Mine Type: Underground  
State 2: NV  
County: WASHOE

Violation Number: 6488891  
Mine ID: 2602675  
Contractor ID: Not reported  
Date Issued: 02/15/2011  
Action Type: 104(a)  
Type of Issue: Citation  
S and S: N  
Term Date: 02/15/2011  
Title 30 Code of Federal Regulations: 57.9360(a)(2)  
Proposed Penalty: 100.00  
Assessment Amount: 100.00  
Paid Penalty Amount: 100.00  
Assessment Case Status: Proposed  
Assessment Status: Closed



Map ID  
Direction  
Distance  
Elevation

MAP FINDINGS

Site

Database(s)

EDR ID Number  
EPA ID Number

**327 APEX MINE (Continued)**

**1024916660**

Year: 2011  
Address Type: MineLocation  
PO Box: Not reported  
Address: 6400 OLINGHOUSE ROAD  
City: WADSWORTH  
State: NV  
Operator: Lake Mountain Mining, LLC  
Zip: 89442  
Mine Controller Name: Daniel C Sheppard; Alan R Day  
Name: 327 APEX MINE  
Ownership Date: 01/20/2010  
Mine Status: Abandoned  
Status Date: 01/30/2014  
Primary Site Description: Gold Ore  
Mine Type: Underground  
State 2: NV  
County: WASHOE

Violation Number: 6488892  
Mine ID: 2602675  
Contractor ID: Not reported  
Date Issued: 02/15/2011  
Action Type: 104(a)  
Type of Issue: Citation  
S and S: N  
Term Date: 03/14/2011  
Title 30 Code of Federal Regulations: 57.12069  
Proposed Penalty: 100.00  
Assessment Amount: 100.00  
Paid Penalty Amount: 100.00  
Assessment Case Status: Proposed  
Assessment Status: Closed

Year: 2011  
Address Type: MineLocation  
PO Box: Not reported  
Address: 6400 OLINGHOUSE ROAD  
City: WADSWORTH  
State: NV  
Operator: Lake Mountain Mining, LLC  
Zip: 89442  
Mine Controller Name: Daniel C Sheppard; Alan R Day  
Name: 327 APEX MINE  
Ownership Date: 01/20/2010  
Mine Status: Abandoned  
Status Date: 01/30/2014  
Primary Site Description: Gold Ore  
Mine Type: Underground  
State 2: NV  
County: WASHOE

Violation Number: 6488893  
Mine ID: 2602675  
Contractor ID: Not reported  
Date Issued: 02/15/2011  
Action Type: 104(a)  
Type of Issue: Citation  
S and S: N

Map ID  
Direction  
Distance  
Elevation

MAP FINDINGS

Site

Database(s)

EDR ID Number  
EPA ID Number

**327 APEX MINE (Continued)**

**1024916660**

Term Date: 02/16/2011  
Title 30 Code of Federal Regulations: 57.6405(c)  
Proposed Penalty: 100.00  
Assessment Amount: 100.00  
Paid Penalty Amount: 100.00  
Assessment Case Status: Proposed  
Assessment Status: Closed  
Year: 2011  
Address Type: MineLocation  
PO Box: Not reported  
Address: 6400 OLINGHOUSE ROAD  
City: WADSWORTH  
State: NV  
Operator: Lake Mountain Mining, LLC  
Zip: 89442  
Mine Controller Name: Daniel C Sheppard; Alan R Day  
Name: 327 APEX MINE  
Ownership Date: 01/20/2010  
Mine Status: Abandoned  
Status Date: 01/30/2014  
Primary Site Description: Gold Ore  
Mine Type: Underground  
State 2: NV  
County: WASHOE

Violation Number: 6488894  
Mine ID: 2602675  
Contractor ID: Not reported  
Date Issued: 02/15/2011  
Action Type: 104(a)  
Type of Issue: Citation  
S and S: Y  
Term Date: 03/14/2011  
Title 30 Code of Federal Regulations: 57.5002  
Proposed Penalty: 946.00  
Assessment Amount: 946.00  
Paid Penalty Amount: 946.00  
Assessment Case Status: Proposed  
Assessment Status: Closed  
Year: 2011  
Address Type: MineLocation  
PO Box: Not reported  
Address: 6400 OLINGHOUSE ROAD  
City: WADSWORTH  
State: NV  
Operator: Lake Mountain Mining, LLC  
Zip: 89442  
Mine Controller Name: Daniel C Sheppard; Alan R Day  
Name: 327 APEX MINE  
Ownership Date: 01/20/2010  
Mine Status: Abandoned  
Status Date: 01/30/2014  
Primary Site Description: Gold Ore  
Mine Type: Underground  
State 2: NV  
County: WASHOE

Map ID  
Direction  
Distance  
Elevation

MAP FINDINGS

Site

Database(s)

EDR ID Number  
EPA ID Number

**327 APEX MINE (Continued)**

**1024916660**

Violation Number: 8696323  
Mine ID: 2602675  
Contractor ID: Not reported  
Date Issued: 11/20/2012  
Action Type: 104(a)  
Type of Issue: Citation  
S and S: N  
Term Date: 11/20/2012  
Title 30 Code of Federal Regulations: 57.14207  
Proposed Penalty: 460  
Assessment Amount: 460  
Paid Penalty Amount: 460  
Assessment Case Status: Proposed  
Assessment Status: Closed  
Year: 2012  
Address Type: MineLocation  
PO Box: Not reported  
Address: 6400 OLINGHOUSE ROAD  
City: WADSWORTH  
State: NV  
Operator: Lake Mountain Mining, LLC  
Zip: 89442  
Mine Controller Name: Daniel C Sheppard; Alan R Day  
Name: 327 APEX MINE  
Ownership Date: 01/20/2010  
Mine Status: Abandoned  
Status Date: 01/30/2014  
Primary Site Description: Gold Ore  
Mine Type: Underground  
State 2: NV  
County: WASHOE

Violation Number: 8696324  
Mine ID: 2602675  
Contractor ID: Not reported  
Date Issued: 11/20/2012  
Action Type: 104(a)  
Type of Issue: Citation  
S and S: N  
Term Date: 11/20/2012  
Title 30 Code of Federal Regulations: 57.4361(a)  
Proposed Penalty: 138  
Assessment Amount: 138  
Paid Penalty Amount: 138  
Assessment Case Status: Proposed  
Assessment Status: Closed  
Year: 2012  
Address Type: MineLocation  
PO Box: Not reported  
Address: 6400 OLINGHOUSE ROAD  
City: WADSWORTH  
State: NV  
Operator: Lake Mountain Mining, LLC  
Zip: 89442  
Mine Controller Name: Daniel C Sheppard; Alan R Day  
Name: 327 APEX MINE  
Ownership Date: 01/20/2010

Map ID  
Direction  
Distance  
Elevation

MAP FINDINGS

Site

Database(s)

EDR ID Number  
EPA ID Number

**327 APEX MINE (Continued)**

**1024916660**

Mine Status: Abandoned  
Status Date: 01/30/2014  
Primary Site Description: Gold Ore  
Mine Type: Underground  
State 2: NV  
County: WASHOE

Violation Number: 8696325  
Mine ID: 2602675  
Contractor ID: Not reported  
Date Issued: 11/20/2012  
Action Type: 104(a)  
Type of Issue: Citation  
S and S: N  
Term Date: 11/20/2012  
Title 30 Code of Federal Regulations: 57.15030  
Proposed Penalty: 308  
Assessment Amount: 308  
Paid Penalty Amount: 308  
Assessment Case Status: Proposed  
Assessment Status: Closed  
Year: 2012  
Address Type: MineLocation  
PO Box: Not reported  
Address: 6400 OLINGHOUSE ROAD  
City: WADSWORTH  
State: NV  
Operator: Lake Mountain Mining, LLC  
Zip: 89442  
Mine Controller Name: Daniel C Sheppard; Alan R Day  
Name: 327 APEX MINE  
Ownership Date: 01/20/2010  
Mine Status: Abandoned  
Status Date: 01/30/2014  
Primary Site Description: Gold Ore  
Mine Type: Underground  
State 2: NV  
County: WASHOE

Violation Number: 8603274  
Mine ID: 2602675  
Contractor ID: Not reported  
Date Issued: 06/07/2011  
Action Type: 104(a)  
Type of Issue: Citation  
S and S: N  
Term Date: 06/09/2011  
Title 30 Code of Federal Regulations: 56.14132(a)  
Proposed Penalty: 100.00  
Assessment Amount: 100.00  
Paid Penalty Amount: 100.00  
Assessment Case Status: Proposed  
Assessment Status: Received  
Year: 2011  
Address Type: MineLocation  
PO Box: Not reported  
Address: 6400 OLINGHOUSE ROAD

Map ID  
Direction  
Distance  
Elevation

MAP FINDINGS

Site

Database(s)

EDR ID Number  
EPA ID Number

**327 APEX MINE (Continued)**

**1024916660**

City: WADSWORTH  
State: NV  
Operator: Lake Mountain Mining, LLC  
Zip: 89442  
Mine Controller Name: Daniel C Sheppard; Alan R Day  
Name: 327 APEX MINE  
Ownership Date: 01/20/2010  
Mine Status: Abandoned  
Status Date: 01/30/2014  
Primary Site Description: Gold Ore  
Mine Type: Underground  
State 2: NV  
County: WASHOE

Violation Number: 8603275  
Mine ID: 2602675  
Contractor ID: Not reported  
Date Issued: 06/08/2011  
Action Type: 104(a)  
Type of Issue: Citation  
S and S: N  
Term Date: 06/09/2011  
Title 30 Code of Federal Regulations: 56.11001  
Proposed Penalty: 100.00  
Assessment Amount: 100.00  
Paid Penalty Amount: 100.00  
Assessment Case Status: Proposed  
Assessment Status: Received  
Year: 2011  
Address Type: MineLocation  
PO Box: Not reported  
Address: 6400 OLINGHOUSE ROAD  
City: WADSWORTH  
State: NV  
Operator: Lake Mountain Mining, LLC  
Zip: 89442  
Mine Controller Name: Daniel C Sheppard; Alan R Day  
Name: 327 APEX MINE  
Ownership Date: 01/20/2010  
Mine Status: Abandoned  
Status Date: 01/30/2014  
Primary Site Description: Gold Ore  
Mine Type: Underground  
State 2: NV  
County: WASHOE

[Click this hyperlink](#) while viewing on your computer to access  
60 additional US\_MINES\_VIOLATIONS: record(s) in the EDR Site Report.

**ABANDONED MINES:**

Mine ID: 2602675  
Mine Name: 327 APEX MINE  
Mine Address: 6400 OLINGHOUSE ROAD  
City,State,Zip: WADSWORTH, NV 89502  
Primary SIC Code: Gold Ore  
Mine Type: Underground

Map ID  
 Direction  
 Distance  
 Elevation

MAP FINDINGS

Site

Database(s)

EDR ID Number  
 EPA ID Number

**327 APEX MINE (Continued)**

**1024916660**

Mine Status Description: Abandoned  
 Mine Status Date: 1/30/2014  
 Coal (C) or Metal (M) Mine: M  
 Controller ID: 0091693  
 Controller Name: Daniel C Sheppard; Alan R Day  
 Operator ID: 0108345  
 Operator name: Lake Mountain Mining, LLC  
 Address of Record Street: 5655 Riggins Court, Suite 17  
 Address of Record PO Box: Not reported  
 Address of Record City: Reno  
 Address of Record State: NV  
 Address of Record Zip Code: 89502  
 Assessment Address Street: 5655 Riggins Court Suite 17  
 Assessment Address PO Box: Not reported  
 Assessment Address City: RENO  
 Assessment Address State: NV  
 Assessment Address Zip Code: 89502  
 Mine Health and Safety Address Street: 5655 Riggins Court, Suite 17  
 Mine Health and Safety Address PO Box: Not reported  
 Mine Health and Safety Address City: Reno  
 Mine Health and Safety Address State: NV  
 Mine Health and Safety Address Zip Code: Not reported  
 Latitude: 39.633889  
 Longitude: -119.285556

**A3**  
**WSW**  
 < 1/8  
 0.101 mi.  
 535 ft.

**LAKE MOUNTAIN MINING, LLC**  
**WASHOE (County), NV**  
**Site 3 of 3 in cluster A**

**US MINES** **1012128182**  
**N/A**

**Relative:**  
**Higher**  
**Actual:**  
**4077 ft.**

US MINES:  
 Sic Code(s): 104100  
 Sic Code(s): 000000  
 Sic Code(s): 000000  
 Sic Code(s): 000000  
 Sic Code(s): 000000  
 Sic Code(s): 000000  
 Mine ID: 2602675  
 Entity Name: 327 APEX MINE  
 Company: LAKE MOUNTAIN MINING, LLC  
 Status: Permanently Abandoned  
 Status Date: 20140130  
 Operation Class: 2  
 Number of Shops: 0  
 Number of Plants: 0  
 Latitude Degree: 39  
 Longitude Degree: 119  
 Latitude Minute: 38  
 Latitude Seconds: 02  
 Longitude Minutes: 17  
 Longitude Seconds: 08  
 Number of Pits: 000



Map ID  
 Direction  
 Distance  
 Elevation

MAP FINDINGS

Site

Database(s)

EDR ID Number  
 EPA ID Number

**4**  
**SSW**  
**1/8-1/4**  
**0.189 mi.**  
**996 ft.**

**URRUTIA**  
**110 HERMAN AVENUE**  
**WADSWORTH, NV 89442**

**US BROWNFIELDS** **1024008920**  
**FINDS** **N/A**

**Relative:**  
**Lower**

US BROWNFIELDS:

**Actual:**  
**4066 ft.**

Name: URRUTIA  
 Address: 110 HERMAN AVENUE  
 Recipient name: Pyramid Lake Paiute Tribe  
 Grant type: Section 128(a) State/Tribal  
 Region: 9  
 Property Number: Not reported  
 Parcel size: 1.46  
 Latitude: 39.6322837  
 Longitude: -119.284114  
 HCM Label: Not reported  
 Map Scale: Not reported  
 Point of Reference: Not reported  
 Highlights: Based on a Phase II ESA report, contaminants detected at the site include asbestos, lead, and mold in the building materials; and coliform, calcium, iron, and manganese at concentrations above their respective standards/action levels in the drinking water (which is provided by an onsite well). Former Use: Property used for residential purposes by non-tribal members prior to its acquisition by the Pyramid Lake Paiute Tribe.

Datum: Not reported  
 Acres Property ID: 234945  
 IC Data Access: Not reported  
 Start Date: Not reported  
 Redev Completion Date: Not reported  
 Completed Date: Not reported  
 Acres Cleaned Up: Not reported  
 Cleanup Funding: Not reported  
 Cleanup Funding Source: Not reported  
 Assessment Funding: Not reported  
 Assessment Funding Source: Not reported  
 Redevelopment Funding: Not reported  
 Redev. Funding Source: Not reported  
 Redev. Funding Entity Name: Not reported  
 Redevelopment Start Date: Not reported  
 Assessment Funding Entity: Not reported  
 Cleanup Funding Entity: Not reported  
 Grant Type: Hazardous  
 Accomplishment Type: Not reported  
 Accomplishment Count: Not reported  
 Cooperative Agreement Number: 99T11501  
 Start Date: Not reported  
 Ownership Entity: Government  
 Completion Date: Not reported  
 Current Owner: Pyramid Lake Paiute Tribe  
 Did Owner Change: N  
 Cleanup Required: Y  
 Video Available: N  
 Photo Available: Y  
 Institutional Controls Required: N  
 IC Category Proprietary Controls: Not reported  
 IC Cat. Info. Devices: Not reported  
 IC Cat. Gov. Controls: Not reported

Map ID  
Direction  
Distance  
Elevation

MAP FINDINGS

Site

Database(s)

EDR ID Number  
EPA ID Number

**URRUTIA (Continued)**

**1024008920**

IC Cat. Enforcement Permit Tools:	Not reported
IC in place date:	Not reported
IC in place:	N
State/tribal program date:	10/1/2014
State/tribal program ID:	BRN001
State/tribal NFA date:	Not reported
Contaminant Found:	Asbestos Lead Other Contaminants Other Metals
Contaminant Cleanup:	Not reported
Media Affected:	Building Materials Drinking Water Air
Media Cleanup:	Not reported
Num. of cleanup and re-dev. jobs:	Not reported
Past use greenspace acreage:	Not reported
Past use residential acreage:	1.46
Past use commercial acreage:	Not reported
Past use industrial acreage:	Not reported
Future use greenspace acreage:	Not reported
Future use residential acreage:	Not reported
Future use commercial acreage:	1.46
Future use industrial acreage:	Not reported
Superfund Fed. landowner flag:	Not reported
Future Use: Multistory	Not reported
Past Use: Multistory	Not reported
Property Description:	Property used for residential purposes by non-tribal members prior to its acquisition by the Pyramid Lake Paiute Tribe.
Below Poverty Number:	95
Below Poverty Percent:	25.4
Meidan Income:	1465
Meidan Income Number:	227
Meidan Income Percent:	60.7
Vacant Housing Number:	21
Vacant Housing Percent:	13.54
Unemployed Number:	38
Unemployed Percent:	10.16
Name:	URRUTIA
Address:	110 HERMAN AVENUE
Recipient name:	Pyramid Lake Paiute Tribe
Grant type:	Section 128(a) State/Tribal
Region:	9
Property Number:	Not reported
Parcel size:	1.46
Latitude:	39.6322837
Longitude:	-119.284114
HCM Label:	Not reported
Map Scale:	Not reported
Point of Reference:	Not reported
Highlights:	Based on a Phase II ESA report, contaminants detected at the site include asbestos, lead, and mold in the building materials; and coliform, calcium, iron, and manganese at concentrations above their respective standards/action levels in the drinking water (which is provided by an onsite well). Former Use: Property used for residential purposes by non-tribal members prior to its acquisition by the Pyramid Lake Paiute Tribe.
Datum:	Not reported
Acres Property ID:	234945
IC Data Access:	Not reported
Start Date:	Not reported

Map ID  
Direction  
Distance  
Elevation

MAP FINDINGS

Site

Database(s)

EDR ID Number  
EPA ID Number

**URRUTIA (Continued)**

**1024008920**

Redev Completion Date:	Not reported
Completed Date:	Not reported
Acres Cleaned Up:	Not reported
Cleanup Funding:	Not reported
Cleanup Funding Source:	Not reported
Assessment Funding:	2595
Assessment Funding Source:	EPA
Redevelopment Funding:	Not reported
Redev. Funding Source:	Not reported
Redev. Funding Entity Name:	Not reported
Redevelopment Start Date:	Not reported
Assessment Funding Entity:	US EPA - State & Tribal Section 128(a) Funding
Cleanup Funding Entity:	Not reported
Grant Type:	Hazardous
Accomplishment Type:	Phase I Environmental Assessment
Accomplishment Count:	Y
Cooperative Agreement Number:	99T11501
Start Date:	5/30/2017
Ownership Entity:	Government
Completion Date:	6/27/2017
Current Owner:	Pyramid Lake Paiute Tribe
Did Owner Change:	N
Cleanup Required:	Y
Video Available:	N
Photo Available:	Y
Institutional Controls Required:	N
IC Category Proprietary Controls:	Not reported
IC Cat. Info. Devices:	Not reported
IC Cat. Gov. Controls:	Not reported
IC Cat. Enforcement Permit Tools:	Not reported
IC in place date:	Not reported
IC in place:	N
State/tribal program date:	10/1/2014
State/tribal program ID:	BRN001
State/tribal NFA date:	Not reported
Contaminant Found:	Asbestos Lead Other Contaminants Other Metals
Contaminant Cleanup:	Not reported
Media Affected:	Building Materials Drinking Water Air
Media Cleanup:	Not reported
Num. of cleanup and re-dev. jobs:	Not reported
Past use greenspace acreage:	Not reported
Past use residential acreage:	1.46
Past use commercial acreage:	Not reported
Past use industrial acreage:	Not reported
Future use greenspace acreage:	Not reported
Future use residential acreage:	Not reported
Future use commercial acreage:	1.46
Future use industrial acreage:	Not reported
Superfund Fed. landowner flag:	Not reported
Future Use: Multistory	Not reported
Past Use: Multistory	Not reported
Property Description:	Property used for residential purposes by non-tribal members prior to its acquisition by the Pyramid Lake Paiute Tribe.
Below Poverty Number:	95
Below Poverty Percent:	25.4
Meidan Income:	1465
Meidan Income Number:	227

Map ID  
Direction  
Distance  
Elevation

MAP FINDINGS

Site

Database(s)

EDR ID Number  
EPA ID Number

**URRUTIA (Continued)**

**1024008920**

Meidan Income Percent:	60.7
Vacant Housing Number:	21
Vacant Housing Percent:	13.54
Unemployed Number:	38
Unemployed Percent:	10.16
Name:	URRUTIA
Address:	110 HERMAN AVENUE
Recipient name:	Pyramid Lake Paiute Tribe
Grant type:	Section 128(a) State/Tribal
Region:	9
Property Number:	Not reported
Parcel size:	1.46
Latitude:	39.6322837
Longitude:	-119.284114
HCM Label:	Not reported
Map Scale:	Not reported
Point of Reference:	Not reported
Highlights:	Based on a Phase II ESA report, contaminants detected at the site include asbestos, lead, and mold in the building materials; and coliform, calcium, iron, and manganese at concentrations above their respective standards/action levels in the drinking water (which is provided by an onsite well). Former Use: Property used for residential purposes by non-tribal members prior to its acquisition by the Pyramid Lake Paiute Tribe.
Datum:	Not reported
Acres Property ID:	234945
IC Data Access:	Not reported
Start Date:	Not reported
Redev Completion Date:	Not reported
Completed Date:	Not reported
Acres Cleaned Up:	Not reported
Cleanup Funding:	Not reported
Cleanup Funding Source:	Not reported
Assessment Funding:	Not reported
Assessment Funding Source:	Not reported
Redevelopment Funding:	Not reported
Redev. Funding Source:	Not reported
Redev. Funding Entity Name:	Not reported
Redevelopment Start Date:	Not reported
Assessment Funding Entity:	Not reported
Cleanup Funding Entity:	Not reported
Grant Type:	Hazardous
Accomplishment Type:	Not reported
Accomplishment Count:	Not reported
Cooperative Agreement Number:	99T11501
Start Date:	Not reported
Ownership Entity:	Government
Completion Date:	Not reported
Current Owner:	Pyramid Lake Paiute Tribe
Did Owner Change:	N
Cleanup Required:	Y
Video Available:	N
Photo Available:	Y
Institutional Controls Required:	N
IC Category Proprietary Controls:	Not reported
IC Cat. Info. Devices:	Not reported

Map ID  
Direction  
Distance  
Elevation

MAP FINDINGS

Site

Database(s)

EDR ID Number  
EPA ID Number

**URRUTIA (Continued)**

**1024008920**

IC Cat. Gov. Controls:	Not reported
IC Cat. Enforcement Permit Tools:	Not reported
IC in place date:	Not reported
IC in place:	N
State/tribal program date:	10/1/2014
State/tribal program ID:	BRN001
State/tribal NFA date:	Not reported
Contaminant Found:	Asbestos Lead Other Contaminants Other Metals
Contaminant Cleanup:	Not reported
Media Affected:	Building Materials Drinking Water Air
Media Cleanup:	Not reported
Num. of cleanup and re-dev. jobs:	Not reported
Past use greenspace acreage:	Not reported
Past use residential acreage:	1.46
Past use commercial acreage:	Not reported
Past use industrial acreage:	Not reported
Future use greenspace acreage:	Not reported
Future use residential acreage:	Not reported
Future use commercial acreage:	1.46
Future use industrial acreage:	Not reported
Superfund Fed. landowner flag:	Not reported
Future Use: Multistory	Not reported
Past Use: Multistory	Not reported
Property Description:	Property used for residential purposes by non-tribal members prior to its acquisition by the Pyramid Lake Paiute Tribe.
Below Poverty Number:	95
Below Poverty Percent:	25.4
Meidan Income:	1465
Meidan Income Number:	227
Meidan Income Percent:	60.7
Vacant Housing Number:	21
Vacant Housing Percent:	13.54
Unemployed Number:	38
Unemployed Percent:	10.16
Name:	URRUTIA
Address:	110 HERMAN AVENUE
Recipient name:	Pyramid Lake Paiute Tribe
Grant type:	Section 128(a) State/Tribal
Region:	9
Property Number:	Not reported
Parcel size:	1.46
Latitude:	39.6322837
Longitude:	-119.284114
HCM Label:	Not reported
Map Scale:	Not reported
Point of Reference:	Not reported
Highlights:	Based on a Phase II ESA report, contaminants detected at the site include asbestos, lead, and mold in the building materials; and coliform, calcium, iron, and manganese at concentrations above their respective standards/action levels in the drinking water (which is provided by an onsite well). Former Use: Property used for residential purposes by non-tribal members prior to its acquisition by the Pyramid Lake Paiute Tribe.
Datum:	Not reported
Acres Property ID:	234945
IC Data Access:	Not reported

Map ID  
Direction  
Distance  
Elevation

MAP FINDINGS

Site

Database(s)

EDR ID Number  
EPA ID Number

**URRUTIA (Continued)**

**1024008920**

Start Date:	Not reported
Redev Completion Date:	Not reported
Completed Date:	Not reported
Acres Cleaned Up:	Not reported
Cleanup Funding:	Not reported
Cleanup Funding Source:	Not reported
Assessment Funding:	Not reported
Assessment Funding Source:	Not reported
Redevelopment Funding:	Not reported
Redev. Funding Source:	Not reported
Redev. Funding Entity Name:	Not reported
Redevelopment Start Date:	Not reported
Assessment Funding Entity:	Not reported
Cleanup Funding Entity:	Not reported
Grant Type:	Hazardous
Accomplishment Type:	Not reported
Accomplishment Count:	Not reported
Cooperative Agreement Number:	99T11501
Start Date:	Not reported
Ownership Entity:	Government
Completion Date:	Not reported
Current Owner:	Pyramid Lake Paiute Tribe
Did Owner Change:	N
Cleanup Required:	Y
Video Available:	N
Photo Available:	Y
Institutional Controls Required:	N
IC Category Proprietary Controls:	Not reported
IC Cat. Info. Devices:	Not reported
IC Cat. Gov. Controls:	Not reported
IC Cat. Enforcement Permit Tools:	Not reported
IC in place date:	Not reported
IC in place:	N
State/tribal program date:	10/1/2014
State/tribal program ID:	BRN001
State/tribal NFA date:	Not reported
Contaminant Found:	Asbestos Lead Other Contaminants Other Metals
Contaminant Cleanup:	Not reported
Media Affected:	Building Materials Drinking Water Air
Media Cleanup:	Not reported
Num. of cleanup and re-dev. jobs:	Not reported
Past use greenspace acreage:	Not reported
Past use residential acreage:	1.46
Past use commercial acreage:	Not reported
Past use industrial acreage:	Not reported
Future use greenspace acreage:	Not reported
Future use residential acreage:	Not reported
Future use commercial acreage:	1.46
Future use industrial acreage:	Not reported
Superfund Fed. landowner flag:	Not reported
Future Use: Multistory	Not reported
Past Use: Multistory	Not reported
Property Description:	Property used for residential purposes by non-tribal members prior to its acquisition by the Pyramid Lake Paiute Tribe.
Below Poverty Number:	95
Below Poverty Percent:	25.4
Meidan Income:	1465



Map ID  
Direction  
Distance  
Elevation

MAP FINDINGS

Site

Database(s)

EDR ID Number  
EPA ID Number

**URRUTIA (Continued)**

**1024008920**

Meidan Income Number:	227
Meidan Income Percent:	60.7
Vacant Housing Number:	21
Vacant Housing Percent:	13.54
Unemployed Number:	38
Unemployed Percent:	10.16
Name:	URRUTIA
Address:	110 HERMAN AVENUE
Recipient name:	Pyramid Lake Paiute Tribe
Grant type:	Section 128(a) State/Tribal
Region:	9
Property Number:	Not reported
Parcel size:	1.46
Latitude:	39.6322837
Longitude:	-119.284114
HCM Label:	Not reported
Map Scale:	Not reported
Point of Reference:	Not reported
Highlights:	Based on a Phase II ESA report, contaminants detected at the site include asbestos, lead, and mold in the building materials; and coliform, calcium, iron, and manganese at concentrations above their respective standards/action levels in the drinking water (which is provided by an onsite well). Former Use: Property used for residential purposes by non-tribal members prior to its acquisition by the Pyramid Lake Paiute Tribe.
Datum:	Not reported
Acres Property ID:	234945
IC Data Access:	Not reported
Start Date:	Not reported
Redev Completion Date:	Not reported
Completed Date:	Not reported
Acres Cleaned Up:	Not reported
Cleanup Funding:	Not reported
Cleanup Funding Source:	Not reported
Assessment Funding:	6479
Assessment Funding Source:	EPA
Redevelopment Funding:	Not reported
Redev. Funding Source:	Not reported
Redev. Funding Entity Name:	Not reported
Redevelopment Start Date:	Not reported
Assessment Funding Entity:	US EPA - State & Tribal Section 128(a) Funding
Cleanup Funding Entity:	Not reported
Grant Type:	Hazardous
Accomplishment Type:	Phase II Environmental Assessment
Accomplishment Count:	N
Cooperative Agreement Number:	99T11501
Start Date:	9/29/2017
Ownership Entity:	Government
Completion Date:	9/27/2018
Current Owner:	Pyramid Lake Paiute Tribe
Did Owner Change:	N
Cleanup Required:	Y
Video Available:	N
Photo Available:	Y
Institutional Controls Required:	N
IC Category Proprietary Controls:	Not reported

Map ID  
Direction  
Distance  
Elevation

MAP FINDINGS

Site

Database(s)

EDR ID Number  
EPA ID Number

**URRUTIA (Continued)**

**1024008920**

IC Cat. Info. Devices:	Not reported
IC Cat. Gov. Controls:	Not reported
IC Cat. Enforcement Permit Tools:	Not reported
IC in place date:	Not reported
IC in place:	N
State/tribal program date:	10/1/2014
State/tribal program ID:	BRN001
State/tribal NFA date:	Not reported
Contaminant Found:	Asbestos Lead Other Contaminants Other Metals
Contaminant Cleanup:	Not reported
Media Affected:	Building Materials Drinking Water Air
Media Cleanup:	Not reported
Num. of cleanup and re-dev. jobs:	Not reported
Past use greenspace acreage:	Not reported
Past use residential acreage:	1.46
Past use commercial acreage:	Not reported
Past use industrial acreage:	Not reported
Future use greenspace acreage:	Not reported
Future use residential acreage:	Not reported
Future use commercial acreage:	1.46
Future use industrial acreage:	Not reported
Superfund Fed. landowner flag:	Not reported
Future Use: Multistory	Not reported
Past Use: Multistory	Not reported
Property Description:	Property used for residential purposes by non-tribal members prior to its acquisition by the Pyramid Lake Paiute Tribe.
Below Poverty Number:	95
Below Poverty Percent:	25.4
Meidan Income:	1465
Meidan Income Number:	227
Meidan Income Percent:	60.7
Vacant Housing Number:	21
Vacant Housing Percent:	13.54
Unemployed Number:	38
Unemployed Percent:	10.16
Name:	URRUTIA
Address:	110 HERMAN AVENUE
Recipient name:	Pyramid Lake Paiute Tribe
Grant type:	Section 128(a) State/Tribal
Region:	9
Property Number:	Not reported
Parcel size:	1.46
Latitude:	39.6322837
Longitude:	-119.284114
HCM Label:	Not reported
Map Scale:	Not reported
Point of Reference:	Not reported
Highlights:	Based on a Phase II ESA report, contaminants detected at the site include asbestos, lead, and mold in the building materials; and coliform, calcium, iron, and manganese at concentrations above their respective standards/action levels in the drinking water (which is provided by an onsite well). Former Use: Property used for residential purposes by non-tribal members prior to its acquisition by the Pyramid Lake Paiute Tribe.
Datum:	Not reported
Acres Property ID:	234945

Map ID  
 Direction  
 Distance  
 Elevation

MAP FINDINGS

Site

Database(s)

EDR ID Number  
 EPA ID Number

**URRUTIA (Continued)**

**1024008920**

IC Data Access:	Not reported
Start Date:	Not reported
Redev Completion Date:	Not reported
Completed Date:	Not reported
Acres Cleaned Up:	Not reported
Cleanup Funding:	Not reported
Cleanup Funding Source:	Not reported
Assessment Funding:	2595
Assessment Funding Source:	EPA
Redevelopment Funding:	Not reported
Redev. Funding Source:	Not reported
Redev. Funding Entity Name:	Not reported
Redevelopment Start Date:	Not reported
Assessment Funding Entity:	US EPA - State & Tribal Section 128(a) Funding
Cleanup Funding Entity:	Not reported
Grant Type:	Hazardous
Accomplishment Type:	Phase I Environmental Assessment
Accomplishment Count:	Y
Cooperative Agreement Number:	99T11501
Start Date:	5/30/2017
Ownership Entity:	Government
Completion Date:	6/27/2017
Current Owner:	Pyramid Lake Paiute Tribe
Did Owner Change:	N
Cleanup Required:	Y
Video Available:	N
Photo Available:	Y
Institutional Controls Required:	N
IC Category Proprietary Controls:	Not reported
IC Cat. Info. Devices:	Not reported
IC Cat. Gov. Controls:	Not reported
IC Cat. Enforcement Permit Tools:	Not reported
IC in place date:	Not reported
IC in place:	N
State/tribal program date:	10/1/2014
State/tribal program ID:	BRN001
State/tribal NFA date:	Not reported
Contaminant Found:	Asbestos Lead Other Contaminants Other Metals
Contaminant Cleanup:	Not reported
Media Affected:	Building Materials Drinking Water Air
Media Cleanup:	Not reported
Num. of cleanup and re-dev. jobs:	Not reported
Past use greenspace acreage:	Not reported
Past use residential acreage:	1.46
Past use commercial acreage:	Not reported
Past use industrial acreage:	Not reported
Future use greenspace acreage:	Not reported
Future use residential acreage:	Not reported
Future use commercial acreage:	1.46
Future use industrial acreage:	Not reported
Superfund Fed. landowner flag:	Not reported
Future Use: Multistory	Not reported
Past Use: Multistory	Not reported
Property Description:	Property used for residential purposes by non-tribal members prior to its acquisition by the Pyramid Lake Paiute Tribe.
Below Poverty Number:	95
Below Poverty Percent:	25.4

Map ID  
Direction  
Distance  
Elevation

MAP FINDINGS

Site

Database(s)

EDR ID Number  
EPA ID Number

**URRUTIA (Continued)**

**1024008920**

Meidan Income:	1465
Meidan Income Number:	227
Meidan Income Percent:	60.7
Vacant Housing Number:	21
Vacant Housing Percent:	13.54
Unemployed Number:	38
Unemployed Percent:	10.16
Name:	URRUTIA
Address:	110 HERMAN AVENUE
Recipient name:	Pyramid Lake Paiute Tribe
Grant type:	Section 128(a) State/Tribal
Region:	9
Property Number:	Not reported
Parcel size:	1.46
Latitude:	39.6322837
Longitude:	-119.284114
HCM Label:	Not reported
Map Scale:	Not reported
Point of Reference:	Not reported
Highlights:	Based on a Phase II ESA report, contaminants detected at the site include asbestos, lead, and mold in the building materials; and coliform, calcium, iron, and manganese at concentrations above their respective standards/action levels in the drinking water (which is provided by an onsite well). Former Use: Property used for residential purposes by non-tribal members prior to its acquisition by the Pyramid Lake Paiute Tribe.
Datum:	Not reported
Acres Property ID:	234945
IC Data Access:	Not reported
Start Date:	Not reported
Redev Completion Date:	Not reported
Completed Date:	Not reported
Acres Cleaned Up:	Not reported
Cleanup Funding:	Not reported
Cleanup Funding Source:	Not reported
Assessment Funding:	Not reported
Assessment Funding Source:	Not reported
Redevelopment Funding:	Not reported
Redev. Funding Source:	Not reported
Redev. Funding Entity Name:	Not reported
Redevelopment Start Date:	Not reported
Assessment Funding Entity:	Not reported
Cleanup Funding Entity:	Not reported
Grant Type:	Hazardous
Accomplishment Type:	Not reported
Accomplishment Count:	Not reported
Cooperative Agreement Number:	99T11501
Start Date:	Not reported
Ownership Entity:	Government
Completion Date:	Not reported
Current Owner:	Pyramid Lake Paiute Tribe
Did Owner Change:	N
Cleanup Required:	Y
Video Available:	N
Photo Available:	Y
Institutional Controls Required:	N

Map ID  
 Direction  
 Distance  
 Elevation

MAP FINDINGS

Site

Database(s)

EDR ID Number  
 EPA ID Number

**URRUTIA (Continued)**

**1024008920**

IC Category Proprietary Controls:	Not reported
IC Cat. Info. Devices:	Not reported
IC Cat. Gov. Controls:	Not reported
IC Cat. Enforcement Permit Tools:	Not reported
IC in place date:	Not reported
IC in place:	N
State/tribal program date:	10/1/2014
State/tribal program ID:	BRN001
State/tribal NFA date:	Not reported
Contaminant Found:	Asbestos Lead Other Contaminants Other Metals
Contaminant Cleanup:	Not reported
Media Affected:	Building Materials Drinking Water Air
Media Cleanup:	Not reported
Num. of cleanup and re-dev. jobs:	Not reported
Past use greenspace acreage:	Not reported
Past use residential acreage:	1.46
Past use commercial acreage:	Not reported
Past use industrial acreage:	Not reported
Future use greenspace acreage:	Not reported
Future use residential acreage:	Not reported
Future use commercial acreage:	1.46
Future use industrial acreage:	Not reported
Superfund Fed. landowner flag:	Not reported
Future Use: Multistory	Not reported
Past Use: Multistory	Not reported
Property Description:	Property used for residential purposes by non-tribal members prior to its acquisition by the Pyramid Lake Paiute Tribe.
Below Poverty Number:	95
Below Poverty Percent:	25.4
Meidan Income:	1465
Meidan Income Number:	227
Meidan Income Percent:	60.7
Vacant Housing Number:	21
Vacant Housing Percent:	13.54
Unemployed Number:	38
Unemployed Percent:	10.16
Name:	URRUTIA
Address:	110 HERMAN AVENUE
Recipient name:	Pyramid Lake Paiute Tribe
Grant type:	Section 128(a) State/Tribal
Region:	9
Property Number:	Not reported
Parcel size:	1.46
Latitude:	39.6322837
Longitude:	-119.284114
HCM Label:	Not reported
Map Scale:	Not reported
Point of Reference:	Not reported
Highlights:	Based on a Phase II ESA report, contaminants detected at the site include asbestos, lead, and mold in the building materials; and coliform, calcium, iron, and manganese at concentrations above their respective standards/action levels in the drinking water (which is provided by an onsite well). Former Use: Property used for residential purposes by non-tribal members prior to its acquisition by the Pyramid Lake Paiute Tribe.
Datum:	Not reported

Map ID  
Direction  
Distance  
Elevation

MAP FINDINGS

Site

Database(s)

EDR ID Number  
EPA ID Number

**URRUTIA (Continued)**

**1024008920**

Acres Property ID:	234945
IC Data Access:	Not reported
Start Date:	Not reported
Redev Completion Date:	Not reported
Completed Date:	Not reported
Acres Cleaned Up:	Not reported
Cleanup Funding:	Not reported
Cleanup Funding Source:	Not reported
Assessment Funding:	6479
Assessment Funding Source:	EPA
Redevelopment Funding:	Not reported
Redev. Funding Source:	Not reported
Redev. Funding Entity Name:	Not reported
Redevelopment Start Date:	Not reported
Assessment Funding Entity:	US EPA - State & Tribal Section 128(a) Funding
Cleanup Funding Entity:	Not reported
Grant Type:	Hazardous
Accomplishment Type:	Phase II Environmental Assessment
Accomplishment Count:	N
Cooperative Agreement Number:	99T11501
Start Date:	9/29/2017
Ownership Entity:	Government
Completion Date:	9/27/2018
Current Owner:	Pyramid Lake Paiute Tribe
Did Owner Change:	N
Cleanup Required:	Y
Video Available:	N
Photo Available:	Y
Institutional Controls Required:	N
IC Category Proprietary Controls:	Not reported
IC Cat. Info. Devices:	Not reported
IC Cat. Gov. Controls:	Not reported
IC Cat. Enforcement Permit Tools:	Not reported
IC in place date:	Not reported
IC in place:	N
State/tribal program date:	10/1/2014
State/tribal program ID:	BRN001
State/tribal NFA date:	Not reported
Contaminant Found:	Asbestos Lead Other Contaminants Other Metals
Contaminant Cleanup:	Not reported
Media Affected:	Building Materials Drinking Water Air
Media Cleanup:	Not reported
Num. of cleanup and re-dev. jobs:	Not reported
Past use greenspace acreage:	Not reported
Past use residential acreage:	1.46
Past use commercial acreage:	Not reported
Past use industrial acreage:	Not reported
Future use greenspace acreage:	Not reported
Future use residential acreage:	Not reported
Future use commercial acreage:	1.46
Future use industrial acreage:	Not reported
Superfund Fed. landowner flag:	Not reported
Future Use: Multistory	Not reported
Past Use: Multistory	Not reported
Property Description:	Property used for residential purposes by non-tribal members prior to its acquisition by the Pyramid Lake Paiute Tribe.
Below Poverty Number:	95





Map ID  
Direction  
Distance  
Elevation

MAP FINDINGS

Site

Database(s)

EDR ID Number  
EPA ID Number

**URRUTIA (Continued)**

**1024008920**

Institutional Controls Required:	N
IC Category Proprietary Controls:	Not reported
IC Cat. Info. Devices:	Not reported
IC Cat. Gov. Controls:	Not reported
IC Cat. Enforcement Permit Tools:	Not reported
IC in place date:	Not reported
IC in place:	N
State/tribal program date:	10/1/2014
State/tribal program ID:	BRN001
State/tribal NFA date:	Not reported
Contaminant Found:	Asbestos Lead Other Contaminants Other Metals
Contaminant Cleanup:	Not reported
Media Affected:	Building Materials Drinking Water Air
Media Cleanup:	Not reported
Num. of cleanup and re-dev. jobs:	Not reported
Past use greenspace acreage:	Not reported
Past use residential acreage:	1.46
Past use commercial acreage:	Not reported
Past use industrial acreage:	Not reported
Future use greenspace acreage:	Not reported
Future use residential acreage:	Not reported
Future use commercial acreage:	1.46
Future use industrial acreage:	Not reported
Superfund Fed. landowner flag:	Not reported
Future Use: Multistory	Not reported
Past Use: Multistory	Not reported
Property Description:	Property used for residential purposes by non-tribal members prior to its acquisition by the Pyramid Lake Paiute Tribe.
Below Poverty Number:	95
Below Poverty Percent:	25.4
Meidan Income:	1465
Meidan Income Number:	227
Meidan Income Percent:	60.7
Vacant Housing Number:	21
Vacant Housing Percent:	13.54
Unemployed Number:	38
Unemployed Percent:	10.16

**FINDS:**

Registry ID: 110070149173

[Click Here for FRS Facility Detail Report:](#)

**Environmental Interest/Information System:**

US EPA Assessment, Cleanup and Redevelopment Exchange System (ACRES) is an federal online database for Brownfields Grantees to electronically submit data directly to EPA.

[Click this hyperlink](#) while viewing on your computer to access additional FINDS: detail in the EDR Site Report.

Map ID  
 Direction  
 Distance  
 Elevation

MAP FINDINGS

Site

Database(s)

EDR ID Number  
 EPA ID Number

**5**  
**SW**  
**1/8-1/4**  
**0.233 mi.**  
**1230 ft.**

**SMITH SITE 1**  
**319 MAIN STREET**  
**WADSWORTH, NV 89442**

**US BROWNFIELDS**    **1026655335**  
**N/A**

**Relative:**  
**Higher**  
**Actual:**  
**4077 ft.**

US BROWNFIELDS:

Name: SMITH SITE 1  
 Address: 319 MAIN STREET  
 Recipient name: Pyramid Lake Paiute Tribe  
 Grant type: Section 128(a) State/Tribal  
 Region: 9  
 Property Number: 084-160-79  
 Parcel size: 0.7  
 Latitude: 39.63142498  
 Longitude: -119.289663  
 HCM Label: Not reported  
 Map Scale: Not reported  
 Point of Reference: Not reported  
 Highlights:

The Smith Site is comprised of two contiguous parcels located at 319 Main Street, Wadsworth, NV 89442 (APN 084-160-79) and 385 Main Street, Wadsworth, NV 89442 (APN 084-160-89). Both parcels are located within the Pyramid Lake Paiute Reservation's boundaries but are owned in fee simple. The site has been reportedly used to house an antique shop as well as for residential purposes (multi-family). Dirt from the former railroad properties located in the vicinity was reportedly used to grade parts of the site. One 500-gallon UST was reportedly excavated from the 319 Main Street parcel. There is potentially a heating oil UST of unknown volume at the 385 Main Street parcel. The buildings located onsite were presumably built with asbestos- and lead-containing materials due to their age of construction.

Datum: Not reported  
 Acres Property ID: 244180  
 IC Data Access: Not reported  
 Start Date: Not reported  
 Redev Completion Date: Not reported  
 Completed Date: Not reported  
 Acres Cleaned Up: Not reported  
 Cleanup Funding: Not reported  
 Cleanup Funding Source: Not reported  
 Assessment Funding: Not reported  
 Assessment Funding Source: Not reported  
 Redevelopment Funding: Not reported  
 Redev. Funding Source: Not reported  
 Redev. Funding Entity Name: Not reported  
 Redevelopment Start Date: Not reported  
 Assessment Funding Entity: Not reported  
 Cleanup Funding Entity: Not reported  
 Grant Type: Not reported  
 Accomplishment Type: Not reported  
 Accomplishment Count: Not reported  
 Cooperative Agreement Number: 99T78201  
 Start Date: Not reported  
 Ownership Entity: Private  
 Completion Date: Not reported  
 Current Owner: Not reported  
 Did Owner Change: Not reported  
 Cleanup Required: U

Map ID  
 Direction  
 Distance  
 Elevation

MAP FINDINGS

Site

Database(s)

EDR ID Number  
 EPA ID Number

**SMITH SITE 1 (Continued)**

**102665335**

Video Available:	Not reported
Photo Available:	Not reported
Institutional Controls Required:	U
IC Category Proprietary Controls:	Not reported
IC Cat. Info. Devices:	Not reported
IC Cat. Gov. Controls:	Not reported
IC Cat. Enforcement Permit Tools:	Not reported
IC in place date:	Not reported
IC in place:	Not reported
State/tribal program date:	Not reported
State/tribal program ID:	Not reported
State/tribal NFA date:	Not reported
Contaminant Found:	Not reported
Contaminant Cleanup:	Not reported
Media Affected:	Not reported
Media Cleanup:	Not reported
Num. of cleanup and re-dev. jobs:	Not reported
Past use greenspace acreage:	Not reported
Past use residential acreage:	Not reported
Past use commercial acreage:	0.7
Past use industrial acreage:	Not reported
Future use greenspace acreage:	Not reported
Future use residential acreage:	Not reported
Future use commercial acreage:	Not reported
Future use industrial acreage:	Not reported
Superfund Fed. landowner flag:	Not reported
Future Use: Multistory	Not reported
Past Use: Multistory	Not reported
Property Description:	Not reported
Below Poverty Number:	102
Below Poverty Percent:	25.31
Meidan Income:	1578
Meidan Income Number:	245
Meidan Income Percent:	60.79
Vacant Housing Number:	22
Vacant Housing Percent:	13.17
Unemployed Number:	40
Unemployed Percent:	9.93

Name:	SMITH SITE 1
Address:	319 MAIN STREET
Recipient name:	Pyramid Lake Paiute Tribe
Grant type:	Section 128(a) State/Tribal
Region:	9
Property Number:	084-160-79
Parcel size:	0.7
Latitude:	39.63142498
Longitude:	-119.289663
HCM Label:	Not reported
Map Scale:	Not reported
Point of Reference:	Not reported
Highlights:	The Smith Site is comprised of two contiguous parcels located at 319 Main Street, Wadsworth, NV 89442 (APN 084-160-79) and 385 Main Street, Wadsworth, NV 89442 (APN 084-160-89). Both parcels are located within the Pyramid Lake Paiute Reservation's boundaries but are owned in fee simple. The site has been reportedly used to house an antique shop as well as for residential purposes (multi-family).

Map ID  
Direction  
Distance  
Elevation

MAP FINDINGS

Site

Database(s)

EDR ID Number  
EPA ID Number

**SMITH SITE 1 (Continued)**

**1026655335**

Dirt from the former railroad properties located in the vicinity was reportedly used to grade parts of the site. One 500-gallon UST was reportedly excavated from the 319 Main Street parcel. There is potentially a heating oil UST of unknown volume at the 385 Main Street parcel. The buildings located onsite were presumably built with asbestos- and lead-containing materials due to their age of construction.

Datum:	Not reported
Acres Property ID:	244180
IC Data Access:	Not reported
Start Date:	Not reported
Redev Completion Date:	Not reported
Completed Date:	Not reported
Acres Cleaned Up:	Not reported
Cleanup Funding:	Not reported
Cleanup Funding Source:	Not reported
Assessment Funding:	Not reported
Assessment Funding Source:	Not reported
Redevelopment Funding:	Not reported
Redev. Funding Source:	Not reported
Redev. Funding Entity Name:	Not reported
Redevelopment Start Date:	Not reported
Assessment Funding Entity:	Not reported
Cleanup Funding Entity:	Not reported
Grant Type:	Not reported
Accomplishment Type:	Supplemental Assessment
Accomplishment Count:	N
Cooperative Agreement Number:	99T78201
Start Date:	1/11/2021
Ownership Entity:	Private
Completion Date:	1/19/2021
Current Owner:	Not reported
Did Owner Change:	Not reported
Cleanup Required:	U
Video Available:	Not reported
Photo Available:	Not reported
Institutional Controls Required:	U
IC Category Proprietary Controls:	Not reported
IC Cat. Info. Devices:	Not reported
IC Cat. Gov. Controls:	Not reported
IC Cat. Enforcement Permit Tools:	Not reported
IC in place date:	Not reported
IC in place:	Not reported
State/tribal program date:	Not reported
State/tribal program ID:	Not reported
State/tribal NFA date:	Not reported
Contaminant Found:	Not reported
Contaminant Cleanup:	Not reported
Media Affected:	Not reported
Media Cleanup:	Not reported
Num. of cleanup and re-dev. jobs:	Not reported
Past use greenspace acreage:	Not reported
Past use residential acreage:	Not reported
Past use commercial acreage:	0.7
Past use industrial acreage:	Not reported
Future use greenspace acreage:	Not reported
Future use residential acreage:	Not reported

Map ID  
Direction  
Distance  
Elevation

MAP FINDINGS

Site

Database(s)

EDR ID Number  
EPA ID Number

**SMITH SITE 1 (Continued)**

**102665335**

Future use commercial acreage: Not reported  
Future use industrial acreage: Not reported  
Superfund Fed. landowner flag: Not reported  
Future Use: Multistory Not reported  
Past Use: Multistory Not reported  
Property Description: Not reported  
Below Poverty Number: 102  
Below Poverty Percent: 25.31  
Meidan Income: 1578  
Meidan Income Number: 245  
Meidan Income Percent: 60.79  
Vacant Housing Number: 22  
Vacant Housing Percent: 13.17  
Unemployed Number: 40  
Unemployed Percent: 9.93

Name: SMITH SITE 1  
Address: 319 MAIN STREET  
Recipient name: Pyramid Lake Paiute Tribe  
Grant type: Section 128(a) State/Tribal  
Region: 9  
Property Number: 084-160-79  
Parcel size: 0.7  
Latitude: 39.63142498  
Longitude: -119.289663  
HCM Label: Not reported  
Map Scale: Not reported  
Point of Reference: Not reported

Highlights: The Smith Site is comprised of two contiguous parcels located at 319 Main Street, Wadsworth, NV 89442 (APN 084-160-79) and 385 Main Street, Wadsworth, NV 89442 (APN 084-160-89). Both parcels are located within the Pyramid Lake Paiute Reservation's boundaries but are owned in fee simple. The site has been reportedly used to house an antique shop as well as for residential purposes (multi-family). Dirt from the former railroad properties located in the vicinity was reportedly used to grade parts of the site. One 500-gallon UST was reportedly excavated from the 319 Main Street parcel. There is potentially a heating oil UST of unknown volume at the 385 Main Street parcel. The buildings located onsite were presumably built with asbestos- and lead-containing materials due to their age of construction.

Datum: Not reported  
Acres Property ID: 244180  
IC Data Access: Not reported  
Start Date: Not reported  
Redev Completion Date: Not reported  
Completed Date: Not reported  
Acres Cleaned Up: Not reported  
Cleanup Funding: Not reported  
Cleanup Funding Source: Not reported  
Assessment Funding: Not reported  
Assessment Funding Source: Not reported  
Redevelopment Funding: Not reported  
Redev. Funding Source: Not reported  
Redev. Funding Entity Name: Not reported  
Redevelopment Start Date: Not reported  
Assessment Funding Entity: Not reported



Map ID  
Direction  
Distance  
Elevation

MAP FINDINGS

Site

Database(s)

EDR ID Number  
EPA ID Number

**SMITH SITE 1 (Continued)**

**1026655335**

Cleanup Funding Entity:	Not reported
Grant Type:	Not reported
Accomplishment Type:	Not reported
Accomplishment Count:	Not reported
Cooperative Agreement Number:	99T78201
Start Date:	Not reported
Ownership Entity:	Private
Completion Date:	Not reported
Current Owner:	Not reported
Did Owner Change:	Not reported
Cleanup Required:	U
Video Available:	Not reported
Photo Available:	Not reported
Institutional Controls Required:	U
IC Category Proprietary Controls:	Not reported
IC Cat. Info. Devices:	Not reported
IC Cat. Gov. Controls:	Not reported
IC Cat. Enforcement Permit Tools:	Not reported
IC in place date:	Not reported
IC in place:	Not reported
State/tribal program date:	Not reported
State/tribal program ID:	Not reported
State/tribal NFA date:	Not reported
Contaminant Found:	Not reported
Contaminant Cleanup:	Not reported
Media Affected:	Not reported
Media Cleanup:	Not reported
Num. of cleanup and re-dev. jobs:	Not reported
Past use greenspace acreage:	Not reported
Past use residential acreage:	Not reported
Past use commercial acreage:	0.7
Past use industrial acreage:	Not reported
Future use greenspace acreage:	Not reported
Future use residential acreage:	Not reported
Future use commercial acreage:	Not reported
Future use industrial acreage:	Not reported
Superfund Fed. landowner flag:	Not reported
Future Use: Multistory	Not reported
Past Use: Multistory	Not reported
Property Description:	Not reported
Below Poverty Number:	102
Below Poverty Percent:	25.31
Meidan Income:	1578
Meidan Income Number:	245
Meidan Income Percent:	60.79
Vacant Housing Number:	22
Vacant Housing Percent:	13.17
Unemployed Number:	40
Unemployed Percent:	9.93
Name:	SMITH SITE 1
Address:	319 MAIN STREET
Recipient name:	Pyramid Lake Paiute Tribe
Grant type:	Section 128(a) State/Tribal
Region:	9
Property Number:	084-160-79
Parcel size:	0.7

Map ID  
Direction  
Distance  
Elevation

MAP FINDINGS

Site

Database(s)

EDR ID Number  
EPA ID Number

**SMITH SITE 1 (Continued)**

**1026655335**

Latitude: 39.63142498  
Longitude: -119.289663  
HCM Label: Not reported  
Map Scale: Not reported  
Point of Reference: Not reported  
Highlights: The Smith Site is comprised of two contiguous parcels located at 319 Main Street, Wadsworth, NV 89442 (APN 084-160-79) and 385 Main Street, Wadsworth, NV 89442 (APN 084-160-89). Both parcels are located within the Pyramid Lake Paiute Reservation's boundaries but are owned in fee simple. The site has been reportedly used to house an antique shop as well as for residential purposes (multi-family). Dirt from the former railroad properties located in the vicinity was reportedly used to grade parts of the site. One 500-gallon UST was reportedly excavated from the 319 Main Street parcel. There is potentially a heating oil UST of unknown volume at the 385 Main Street parcel. The buildings located onsite were presumably built with asbestos- and lead-containing materials due to their age of construction.

Datum: Not reported  
Acres Property ID: 244180  
IC Data Access: Not reported  
Start Date: Not reported  
Redev Completion Date: Not reported  
Completed Date: Not reported  
Acres Cleaned Up: Not reported  
Cleanup Funding: Not reported  
Cleanup Funding Source: Not reported  
Assessment Funding: Not reported  
Assessment Funding Source: Not reported  
Redevelopment Funding: Not reported  
Redev. Funding Source: Not reported  
Redev. Funding Entity Name: Not reported  
Redevelopment Start Date: Not reported  
Assessment Funding Entity: Not reported  
Cleanup Funding Entity: Not reported  
Grant Type: Not reported  
Accomplishment Type: Not reported  
Accomplishment Count: Not reported  
Cooperative Agreement Number: 99T78201  
Start Date: Not reported  
Ownership Entity: Private  
Completion Date: Not reported  
Current Owner: Not reported  
Did Owner Change: Not reported  
Cleanup Required: U  
Video Available: Not reported  
Photo Available: Not reported  
Institutional Controls Required: U  
IC Category Proprietary Controls: Not reported  
IC Cat. Info. Devices: Not reported  
IC Cat. Gov. Controls: Not reported  
IC Cat. Enforcement Permit Tools: Not reported  
IC in place date: Not reported  
IC in place: Not reported  
State/tribal program date: Not reported  
State/tribal program ID: Not reported  
State/tribal NFA date: Not reported

Map ID  
 Direction  
 Distance  
 Elevation

MAP FINDINGS

Site

Database(s)

EDR ID Number  
 EPA ID Number

**SMITH SITE 1 (Continued)**

**102665335**

Contaminant Found:	Not reported
Contaminant Cleanup:	Not reported
Media Affected:	Not reported
Media Cleanup:	Not reported
Num. of cleanup and re-dev. jobs:	Not reported
Past use greenspace acreage:	Not reported
Past use residential acreage:	Not reported
Past use commercial acreage:	0.7
Past use industrial acreage:	Not reported
Future use greenspace acreage:	Not reported
Future use residential acreage:	Not reported
Future use commercial acreage:	Not reported
Future use industrial acreage:	Not reported
Superfund Fed. landowner flag:	Not reported
Future Use: Multistory	Not reported
Past Use: Multistory	Not reported
Property Description:	Not reported
Below Poverty Number:	102
Below Poverty Percent:	25.31
Meidan Income:	1578
Meidan Income Number:	245
Meidan Income Percent:	60.79
Vacant Housing Number:	22
Vacant Housing Percent:	13.17
Unemployed Number:	40
Unemployed Percent:	9.93

Name:	SMITH SITE 1
Address:	319 MAIN STREET
Recipient name:	Pyramid Lake Paiute Tribe
Grant type:	Section 128(a) State/Tribal
Region:	9
Property Number:	084-160-79
Parcel size:	0.7
Latitude:	39.63142498
Longitude:	-119.289663
HCM Label:	Not reported
Map Scale:	Not reported
Point of Reference:	Not reported

**Highlights:** The Smith Site is comprised of two contiguous parcels located at 319 Main Street, Wadsworth, NV 89442 (APN 084-160-79) and 385 Main Street, Wadsworth, NV 89442 (APN 084-160-89). Both parcels are located within the Pyramid Lake Paiute Reservation's boundaries but are owned in fee simple. The site has been reportedly used to house an antique shop as well as for residential purposes (multi-family). Dirt from the former railroad properties located in the vicinity was reportedly used to grade parts of the site. One 500-gallon UST was reportedly excavated from the 319 Main Street parcel. There is potentially a heating oil UST of unknown volume at the 385 Main Street parcel. The buildings located onsite were presumably built with asbestos- and lead-containing materials due to their age of construction.

Datum:	Not reported
Acres Property ID:	244180
IC Data Access:	Not reported
Start Date:	Not reported
Redev Completion Date:	Not reported

Map ID  
Direction  
Distance  
Elevation

MAP FINDINGS

Site

Database(s)

EDR ID Number  
EPA ID Number

**SMITH SITE 1 (Continued)**

**1026655335**

Completed Date:	Not reported
Acres Cleaned Up:	Not reported
Cleanup Funding:	Not reported
Cleanup Funding Source:	Not reported
Assessment Funding:	Not reported
Assessment Funding Source:	Not reported
Redevelopment Funding:	Not reported
Redev. Funding Source:	Not reported
Redev. Funding Entity Name:	Not reported
Redevelopment Start Date:	Not reported
Assessment Funding Entity:	Not reported
Cleanup Funding Entity:	Not reported
Grant Type:	Not reported
Accomplishment Type:	Not reported
Accomplishment Count:	Not reported
Cooperative Agreement Number:	99T78201
Start Date:	Not reported
Ownership Entity:	Private
Completion Date:	Not reported
Current Owner:	Not reported
Did Owner Change:	Not reported
Cleanup Required:	U
Video Available:	Not reported
Photo Available:	Not reported
Institutional Controls Required:	U
IC Category Proprietary Controls:	Not reported
IC Cat. Info. Devices:	Not reported
IC Cat. Gov. Controls:	Not reported
IC Cat. Enforcement Permit Tools:	Not reported
IC in place date:	Not reported
IC in place:	Not reported
State/tribal program date:	Not reported
State/tribal program ID:	Not reported
State/tribal NFA date:	Not reported
Contaminant Found:	Not reported
Contaminant Cleanup:	Not reported
Media Affected:	Not reported
Media Cleanup:	Not reported
Num. of cleanup and re-dev. jobs:	Not reported
Past use greenspace acreage:	Not reported
Past use residential acreage:	Not reported
Past use commercial acreage:	0.7
Past use industrial acreage:	Not reported
Future use greenspace acreage:	Not reported
Future use residential acreage:	Not reported
Future use commercial acreage:	Not reported
Future use industrial acreage:	Not reported
Superfund Fed. landowner flag:	Not reported
Future Use: Multistory	Not reported
Past Use: Multistory	Not reported
Property Description:	Not reported
Below Poverty Number:	102
Below Poverty Percent:	25.31
Meidan Income:	1578
Meidan Income Number:	245
Meidan Income Percent:	60.79
Vacant Housing Number:	22

Map ID  
 Direction  
 Distance  
 Elevation

MAP FINDINGS

Site

Database(s)

EDR ID Number  
 EPA ID Number

**SMITH SITE 1 (Continued)**

**1026655335**

Vacant Housing Percent: 13.17  
 Unemployed Number: 40  
 Unemployed Percent: 9.93

Name: SMITH SITE 1  
 Address: 319 MAIN STREET  
 Recipient name: Pyramid Lake Paiute Tribe  
 Grant type: Section 128(a) State/Tribal  
 Region: 9  
 Property Number: 084-160-79  
 Parcel size: 0.7  
 Latitude: 39.63142498  
 Longitude: -119.289663  
 HCM Label: Not reported  
 Map Scale: Not reported  
 Point of Reference: Not reported

Highlights: The Smith Site is comprised of two contiguous parcels located at 319 Main Street, Wadsworth, NV 89442 (APN 084-160-79) and 385 Main Street, Wadsworth, NV 89442 (APN 084-160-89). Both parcels are located within the Pyramid Lake Paiute Reservation's boundaries but are owned in fee simple. The site has been reportedly used to house an antique shop as well as for residential purposes (multi-family). Dirt from the former railroad properties located in the vicinity was reportedly used to grade parts of the site. One 500-gallon UST was reportedly excavated from the 319 Main Street parcel. There is potentially a heating oil UST of unknown volume at the 385 Main Street parcel. The buildings located onsite were presumably built with asbestos- and lead-containing materials due to their age of construction.

Datum: Not reported  
 Acres Property ID: 244180  
 IC Data Access: Not reported  
 Start Date: Not reported  
 Redev Completion Date: Not reported  
 Completed Date: Not reported  
 Acres Cleaned Up: Not reported  
 Cleanup Funding: Not reported  
 Cleanup Funding Source: Not reported  
 Assessment Funding: Not reported  
 Assessment Funding Source: Not reported  
 Redevelopment Funding: Not reported  
 Redev. Funding Source: Not reported  
 Redev. Funding Entity Name: Not reported  
 Redevelopment Start Date: Not reported  
 Assessment Funding Entity: Not reported  
 Cleanup Funding Entity: Not reported  
 Grant Type: Not reported  
 Accomplishment Type: Not reported  
 Accomplishment Count: Not reported  
 Cooperative Agreement Number: 99T78201  
 Start Date: Not reported  
 Ownership Entity: Private  
 Completion Date: Not reported  
 Current Owner: Not reported  
 Did Owner Change: Not reported  
 Cleanup Required: U  
 Video Available: Not reported

Map ID  
 Direction  
 Distance  
 Elevation

MAP FINDINGS

Site

Database(s)

EDR ID Number  
 EPA ID Number

**SMITH SITE 1 (Continued)**

**1026655335**

Photo Available:	Not reported
Institutional Controls Required:	U
IC Category Proprietary Controls:	Not reported
IC Cat. Info. Devices:	Not reported
IC Cat. Gov. Controls:	Not reported
IC Cat. Enforcement Permit Tools:	Not reported
IC in place date:	Not reported
IC in place:	Not reported
State/tribal program date:	Not reported
State/tribal program ID:	Not reported
State/tribal NFA date:	Not reported
Contaminant Found:	Not reported
Contaminant Cleanup:	Not reported
Media Affected:	Not reported
Media Cleanup:	Not reported
Num. of cleanup and re-dev. jobs:	Not reported
Past use greenspace acreage:	Not reported
Past use residential acreage:	Not reported
Past use commercial acreage:	0.7
Past use industrial acreage:	Not reported
Future use greenspace acreage:	Not reported
Future use residential acreage:	Not reported
Future use commercial acreage:	Not reported
Future use industrial acreage:	Not reported
Superfund Fed. landowner flag:	Not reported
Future Use: Multistory	Not reported
Past Use: Multistory	Not reported
Property Description:	Not reported
Below Poverty Number:	102
Below Poverty Percent:	25.31
Meidan Income:	1578
Meidan Income Number:	245
Meidan Income Percent:	60.79
Vacant Housing Number:	22
Vacant Housing Percent:	13.17
Unemployed Number:	40
Unemployed Percent:	9.93

Name:	SMITH SITE 1
Address:	319 MAIN STREET
Recipient name:	Pyramid Lake Paiute Tribe
Grant type:	Section 128(a) State/Tribal
Region:	9
Property Number:	084-160-79
Parcel size:	0.7
Latitude:	39.63142498
Longitude:	-119.289663
HCM Label:	Not reported
Map Scale:	Not reported
Point of Reference:	Not reported

Highlights: The Smith Site is comprised of two contiguous parcels located at 319 Main Street, Wadsworth, NV 89442 (APN 084-160-79) and 385 Main Street, Wadsworth, NV 89442 (APN 084-160-89). Both parcels are located within the Pyramid Lake Paiute Reservation's boundaries but are owned in fee simple. The site has been reportedly used to house an antique shop as well as for residential purposes (multi-family). Dirt from the former railroad properties located in the vicinity was



Map ID  
Direction  
Distance  
Elevation

MAP FINDINGS

Site

Database(s)

EDR ID Number  
EPA ID Number

**SMITH SITE 1 (Continued)**

**1026655335**

reportedly used to grade parts of the site. One 500-gallon UST was reportedly excavated from the 319 Main Street parcel. There is potentially a heating oil UST of unknown volume at the 385 Main Street parcel. The buildings located onsite were presumably built with asbestos- and lead-containing materials due to their age of construction.

Datum:	Not reported
Acres Property ID:	244180
IC Data Access:	Not reported
Start Date:	Not reported
Redev Completion Date:	Not reported
Completed Date:	Not reported
Acres Cleaned Up:	Not reported
Cleanup Funding:	Not reported
Cleanup Funding Source:	Not reported
Assessment Funding:	Not reported
Assessment Funding Source:	Not reported
Redevelopment Funding:	Not reported
Redev. Funding Source:	Not reported
Redev. Funding Entity Name:	Not reported
Redevelopment Start Date:	Not reported
Assessment Funding Entity:	Not reported
Cleanup Funding Entity:	Not reported
Grant Type:	Not reported
Accomplishment Type:	Supplemental Assessment
Accomplishment Count:	N
Cooperative Agreement Number:	99T78201
Start Date:	1/11/2021
Ownership Entity:	Private
Completion Date:	1/19/2021
Current Owner:	Not reported
Did Owner Change:	Not reported
Cleanup Required:	U
Video Available:	Not reported
Photo Available:	Not reported
Institutional Controls Required:	U
IC Category Proprietary Controls:	Not reported
IC Cat. Info. Devices:	Not reported
IC Cat. Gov. Controls:	Not reported
IC Cat. Enforcement Permit Tools:	Not reported
IC in place date:	Not reported
IC in place:	Not reported
State/tribal program date:	Not reported
State/tribal program ID:	Not reported
State/tribal NFA date:	Not reported
Contaminant Found:	Not reported
Contaminant Cleanup:	Not reported
Media Affected:	Not reported
Media Cleanup:	Not reported
Num. of cleanup and re-dev. jobs:	Not reported
Past use greenspace acreage:	Not reported
Past use residential acreage:	Not reported
Past use commercial acreage:	0.7
Past use industrial acreage:	Not reported
Future use greenspace acreage:	Not reported
Future use residential acreage:	Not reported
Future use commercial acreage:	Not reported

Map ID  
Direction  
Distance  
Elevation

MAP FINDINGS

Site

Database(s)

EDR ID Number  
EPA ID Number

**SMITH SITE 1 (Continued)**

**102665335**

Future use industrial acreage: Not reported  
Superfund Fed. landowner flag: Not reported  
Future Use: Multistory Not reported  
Past Use: Multistory Not reported  
Property Description: Not reported  
Below Poverty Number: 102  
Below Poverty Percent: 25.31  
Meidan Income: 1578  
Meidan Income Number: 245  
Meidan Income Percent: 60.79  
Vacant Housing Number: 22  
Vacant Housing Percent: 13.17  
Unemployed Number: 40  
Unemployed Percent: 9.93

Name: SMITH SITE 1  
Address: 319 MAIN STREET  
Recipient name: Pyramid Lake Paiute Tribe  
Grant type: Section 128(a) State/Tribal  
Region: 9  
Property Number: 084-160-79  
Parcel size: 0.7  
Latitude: 39.63142498  
Longitude: -119.289663  
HCM Label: Not reported  
Map Scale: Not reported  
Point of Reference: Not reported  
Highlights:

The Smith Site is comprised of two contiguous parcels located at 319 Main Street, Wadsworth, NV 89442 (APN 084-160-79) and 385 Main Street, Wadsworth, NV 89442 (APN 084-160-89). Both parcels are located within the Pyramid Lake Paiute Reservation's boundaries but are owned in fee simple. The site has been reportedly used to house an antique shop as well as for residential purposes (multi-family). Dirt from the former railroad properties located in the vicinity was reportedly used to grade parts of the site. One 500-gallon UST was reportedly excavated from the 319 Main Street parcel. There is potentially a heating oil UST of unknown volume at the 385 Main Street parcel. The buildings located onsite were presumably built with asbestos- and lead-containing materials due to their age of construction.

Datum: Not reported  
Acres Property ID: 244180  
IC Data Access: Not reported  
Start Date: Not reported  
Redev Completion Date: Not reported  
Completed Date: Not reported  
Acres Cleaned Up: Not reported  
Cleanup Funding: Not reported  
Cleanup Funding Source: Not reported  
Assessment Funding: 1770.14  
Assessment Funding Source: EPA  
Redevelopment Funding: Not reported  
Redev. Funding Source: Not reported  
Redev. Funding Entity Name: Not reported  
Redevelopment Start Date: Not reported  
Assessment Funding Entity: US EPA - State & Tribal Section 128(a) Funding  
Cleanup Funding Entity: Not reported

Map ID  
Direction  
Distance  
Elevation

MAP FINDINGS

Site

Database(s)

EDR ID Number  
EPA ID Number

**SMITH SITE 1 (Continued)**

**102665335**

Grant Type:	Not reported
Accomplishment Type:	Phase I Environmental Assessment
Accomplishment Count:	Y
Cooperative Agreement Number:	99T78201
Start Date:	7/13/2020
Ownership Entity:	Private
Completion Date:	9/18/2020
Current Owner:	Not reported
Did Owner Change:	Not reported
Cleanup Required:	U
Video Available:	Not reported
Photo Available:	Not reported
Institutional Controls Required:	U
IC Category Proprietary Controls:	Not reported
IC Cat. Info. Devices:	Not reported
IC Cat. Gov. Controls:	Not reported
IC Cat. Enforcement Permit Tools:	Not reported
IC in place date:	Not reported
IC in place:	Not reported
State/tribal program date:	Not reported
State/tribal program ID:	Not reported
State/tribal NFA date:	Not reported
Contaminant Found:	Not reported
Contaminant Cleanup:	Not reported
Media Affected:	Not reported
Media Cleanup:	Not reported
Num. of cleanup and re-dev. jobs:	Not reported
Past use greenspace acreage:	Not reported
Past use residential acreage:	Not reported
Past use commercial acreage:	0.7
Past use industrial acreage:	Not reported
Future use greenspace acreage:	Not reported
Future use residential acreage:	Not reported
Future use commercial acreage:	Not reported
Future use industrial acreage:	Not reported
Superfund Fed. landowner flag:	Not reported
Future Use: Multistory	Not reported
Past Use: Multistory	Not reported
Property Description:	Not reported
Below Poverty Number:	102
Below Poverty Percent:	25.31
Meidan Income:	1578
Meidan Income Number:	245
Meidan Income Percent:	60.79
Vacant Housing Number:	22
Vacant Housing Percent:	13.17
Unemployed Number:	40
Unemployed Percent:	9.93
Name:	SMITH SITE 1
Address:	319 MAIN STREET
Recipient name:	Pyramid Lake Paiute Tribe
Grant type:	Section 128(a) State/Tribal
Region:	9
Property Number:	084-160-79
Parcel size:	0.7
Latitude:	39.63142498

Map ID  
Direction  
Distance  
Elevation

MAP FINDINGS

Site

Database(s)

EDR ID Number  
EPA ID Number

**SMITH SITE 1 (Continued)**

**1026655335**

Longitude:	-119.289663
HCM Label:	Not reported
Map Scale:	Not reported
Point of Reference:	Not reported
Highlights:	The Smith Site is comprised of two contiguous parcels located at 319 Main Street, Wadsworth, NV 89442 (APN 084-160-79) and 385 Main Street, Wadsworth, NV 89442 (APN 084-160-89). Both parcels are located within the Pyramid Lake Paiute Reservation's boundaries but are owned in fee simple. The site has been reportedly used to house an antique shop as well as for residential purposes (multi-family). Dirt from the former railroad properties located in the vicinity was reportedly used to grade parts of the site. One 500-gallon UST was reportedly excavated from the 319 Main Street parcel. There is potentially a heating oil UST of unknown volume at the 385 Main Street parcel. The buildings located onsite were presumably built with asbestos- and lead-containing materials due to their age of construction.
Datum:	Not reported
Acres Property ID:	244180
IC Data Access:	Not reported
Start Date:	Not reported
Redev Completion Date:	Not reported
Completed Date:	Not reported
Acres Cleaned Up:	Not reported
Cleanup Funding:	Not reported
Cleanup Funding Source:	Not reported
Assessment Funding:	1770.14
Assessment Funding Source:	EPA
Redevelopment Funding:	Not reported
Redev. Funding Source:	Not reported
Redev. Funding Entity Name:	Not reported
Redevelopment Start Date:	Not reported
Assessment Funding Entity:	US EPA - State & Tribal Section 128(a) Funding
Cleanup Funding Entity:	Not reported
Grant Type:	Not reported
Accomplishment Type:	Phase I Environmental Assessment
Accomplishment Count:	Y
Cooperative Agreement Number:	99T78201
Start Date:	7/13/2020
Ownership Entity:	Private
Completion Date:	9/18/2020
Current Owner:	Not reported
Did Owner Change:	Not reported
Cleanup Required:	U
Video Available:	Not reported
Photo Available:	Not reported
Institutional Controls Required:	U
IC Category Proprietary Controls:	Not reported
IC Cat. Info. Devices:	Not reported
IC Cat. Gov. Controls:	Not reported
IC Cat. Enforcement Permit Tools:	Not reported
IC in place date:	Not reported
IC in place:	Not reported
State/tribal program date:	Not reported
State/tribal program ID:	Not reported
State/tribal NFA date:	Not reported
Contaminant Found:	Not reported

Map ID  
 Direction  
 Distance  
 Elevation

MAP FINDINGS

Site

Database(s)

EDR ID Number  
 EPA ID Number

**SMITH SITE 1 (Continued)**

**102665335**

Contaminant Cleanup:	Not reported
Media Affected:	Not reported
Media Cleanup:	Not reported
Num. of cleanup and re-dev. jobs:	Not reported
Past use greenspace acreage:	Not reported
Past use residential acreage:	Not reported
Past use commercial acreage:	0.7
Past use industrial acreage:	Not reported
Future use greenspace acreage:	Not reported
Future use residential acreage:	Not reported
Future use commercial acreage:	Not reported
Future use industrial acreage:	Not reported
Superfund Fed. landowner flag:	Not reported
Future Use: Multistory	Not reported
Past Use: Multistory	Not reported
Property Description:	Not reported
Below Poverty Number:	102
Below Poverty Percent:	25.31
Meidan Income:	1578
Meidan Income Number:	245
Meidan Income Percent:	60.79
Vacant Housing Number:	22
Vacant Housing Percent:	13.17
Unemployed Number:	40
Unemployed Percent:	9.93

**6**  
**SSW**  
**1/4-1/2**  
**0.348 mi.**  
**1840 ft.**

**FORMER STEAD AIR FORCE BASE**  
**T21N, R191, SECTIONS 30 & 31**  
**WASHOE, NV 89442**

**SEMS-ARCHIVE 1003879466**  
**NVD986768075**

**Relative:**  
**Higher**  
**Actual:**  
**4070 ft.**

SEMS Archive:  
 Site ID: 0903668  
 EPA ID: NVD986768075  
 Name: FORMER STEAD AIR FORCE BASE  
 Address: T21N, R191, SECTIONS 30 & 31  
 Address 2: Not reported  
 City,State,Zip: WASHOE, NV 89442  
 Cong District: 02  
 FIPS Code: 32031  
 FF: N  
 NPL: Not on the NPL  
 Non NPL Status: NFRAP-Site does not qualify for the NPL based on existing information

SEMS Archive Detail:

Region:	09
Site ID:	0903668
EPA ID:	NVD986768075
Site Name:	FORMER STEAD AIR FORCE BASE
NPL:	N
FF:	N
OU:	00
Action Code:	VS
Action Name:	ARCH SITE
SEQ:	1
Start Date:	Not reported
Finish Date:	1991-04-11 04:00:00

Map ID  
Direction  
Distance  
Elevation

MAP FINDINGS

Site

Database(s)

EDR ID Number  
EPA ID Number

**FORMER STEAD AIR FORCE BASE (Continued)**

**1003879466**

Qual:	Not reported
Current Action Lead:	EPA Perf In-Hse
Region:	09
Site ID:	0903668
EPA ID:	NVD986768075
Site Name:	FORMER STEAD AIR FORCE BASE
NPL:	N
FF:	N
OU:	00
Action Code:	PA
Action Name:	PA
SEQ:	1
Start Date:	Not reported
Finish Date:	1991-03-22 05:00:00
Qual:	L
Current Action Lead:	EPA Perf
Region:	09
Site ID:	0903668
EPA ID:	NVD986768075
Site Name:	FORMER STEAD AIR FORCE BASE
NPL:	N
FF:	N
OU:	00
Action Code:	DS
Action Name:	DISCVRY
SEQ:	1
Start Date:	1990-10-17 04:00:00
Finish Date:	1990-10-17 04:00:00
Qual:	Not reported
Current Action Lead:	EPA Perf
Region:	09
Site ID:	0903668
EPA ID:	NVD986768075
Site Name:	FORMER STEAD AIR FORCE BASE
NPL:	N
FF:	N
OU:	00
Action Code:	PA
Action Name:	PA
SEQ:	2
Start Date:	Not reported
Finish Date:	1991-04-11 04:00:00
Qual:	N
Current Action Lead:	St Perf

Map ID  
 Direction  
 Distance  
 Elevation

MAP FINDINGS

Site

Database(s)

EDR ID Number  
 EPA ID Number

**7**  
**SW**  
**1/4-1/2**  
**0.354 mi.**  
**1870 ft.**

**SMITH SITE 2**  
**385 MAIN STREET**  
**WADSWORTH, NV 89442**

**US BROWNFIELDS**    **102665336**  
**N/A**

**Relative:**  
**Higher**  
**Actual:**  
**4076 ft.**

US BROWNFIELDS:

Name: Address: Recipient name: Grant type: Region: Property Number: Parcel size: Latitude: Longitude: HCM Label: Map Scale: Point of Reference: Highlights:  Datum: Acres Property ID: IC Data Access: Start Date: Redev Completion Date: Completed Date: Acres Cleaned Up: Cleanup Funding: Cleanup Funding Source: Assessment Funding: Assessment Funding Source: Redevelopment Funding: Redev. Funding Source: Redev. Funding Entity Name: Redevelopment Start Date: Assessment Funding Entity: Cleanup Funding Entity: Grant Type: Accomplishment Type: Accomplishment Count: Cooperative Agreement Number: Start Date: Ownership Entity: Completion Date: Current Owner: Did Owner Change: Cleanup Required:	SMITH SITE 2 385 MAIN STREET Pyramid Lake Paiute Tribe Section 128(a) State/Tribal 9 084-160-89 0.25 39.63108909 -119.2895131 Not reported Not reported Not reported  Not reported 244358 Not reported Not reported Not reported Not reported Not reported Not reported 1770.14 EPA Not reported Not reported Not reported Not reported US EPA - State & Tribal Section 128(a) Funding Not reported Hazardous & Petroleum Phase I Environmental Assessment Y 99T78201 7/13/2020 Private 9/18/2020 Not reported Not reported U
---	---



Map ID  
 Direction  
 Distance  
 Elevation

MAP FINDINGS

Site

Database(s)

EDR ID Number  
 EPA ID Number

**SMITH SITE 2 (Continued)**

**1026655336**

Video Available:	Not reported
Photo Available:	Not reported
Institutional Controls Required:	U
IC Category Proprietary Controls:	Not reported
IC Cat. Info. Devices:	Not reported
IC Cat. Gov. Controls:	Not reported
IC Cat. Enforcement Permit Tools:	Not reported
IC in place date:	Not reported
IC in place:	Not reported
State/tribal program date:	Not reported
State/tribal program ID:	Not reported
State/tribal NFA date:	Not reported
Contaminant Found:	Not reported
Contaminant Cleanup:	Not reported
Media Affected:	Not reported
Media Cleanup:	Not reported
Num. of cleanup and re-dev. jobs:	Not reported
Past use greenspace acreage:	Not reported
Past use residential acreage:	Not reported
Past use commercial acreage:	0.25
Past use industrial acreage:	Not reported
Future use greenspace acreage:	Not reported
Future use residential acreage:	Not reported
Future use commercial acreage:	Not reported
Future use industrial acreage:	Not reported
Superfund Fed. landowner flag:	Not reported
Future Use: Multistory	Not reported
Past Use: Multistory	Not reported
Property Description:	Not reported
Below Poverty Number:	101
Below Poverty Percent:	25.38
Meidan Income:	1559
Meidan Income Number:	242
Meidan Income Percent:	60.8
Vacant Housing Number:	22
Vacant Housing Percent:	13.33
Unemployed Number:	40
Unemployed Percent:	10.05

Name:	SMITH SITE 2
Address:	385 MAIN STREET
Recipient name:	Pyramid Lake Paiute Tribe
Grant type:	Section 128(a) State/Tribal
Region:	9
Property Number:	084-160-89
Parcel size:	0.25
Latitude:	39.63108909
Longitude:	-119.2895131
HCM Label:	Not reported
Map Scale:	Not reported
Point of Reference:	Not reported
Highlights:	The Smith Site is comprised of two contiguous parcels located at 319 Main Street, Wadsworth, NV 89442 (APN 084-160-79) and 385 Main Street, Wadsworth, NV 89442 (APN 084-160-89). Both parcels are located within the Pyramid Lake Paiute Reservation's boundaries but are owned in fee simple. The site has been reportedly used to house an antique shop as well as for residential purposes (multi-family).

Map ID  
Direction  
Distance  
Elevation

MAP FINDINGS

Site

Database(s)

EDR ID Number  
EPA ID Number

**SMITH SITE 2 (Continued)**

**1026655336**

Dirt from the former railroad properties located in the vicinity was reportedly used to grade parts of the site. One 500-gallon UST was reportedly excavated from the 319 Main Street parcel. There is potentially a heating oil UST of unknown volume at the 385 Main Street parcel. The buildings located onsite presumably contain asbestos- and lead-containing materials due to their age of construction.

Datum:	Not reported
Acres Property ID:	244358
IC Data Access:	Not reported
Start Date:	Not reported
Redev Completion Date:	Not reported
Completed Date:	Not reported
Acres Cleaned Up:	Not reported
Cleanup Funding:	Not reported
Cleanup Funding Source:	Not reported
Assessment Funding:	Not reported
Assessment Funding Source:	Not reported
Redevelopment Funding:	Not reported
Redev. Funding Source:	Not reported
Redev. Funding Entity Name:	Not reported
Redevelopment Start Date:	Not reported
Assessment Funding Entity:	Not reported
Cleanup Funding Entity:	Not reported
Grant Type:	Hazardous & Petroleum
Accomplishment Type:	Not reported
Accomplishment Count:	Not reported
Cooperative Agreement Number:	99T78201
Start Date:	Not reported
Ownership Entity:	Private
Completion Date:	Not reported
Current Owner:	Not reported
Did Owner Change:	Not reported
Cleanup Required:	U
Video Available:	Not reported
Photo Available:	Not reported
Institutional Controls Required:	U
IC Category Proprietary Controls:	Not reported
IC Cat. Info. Devices:	Not reported
IC Cat. Gov. Controls:	Not reported
IC Cat. Enforcement Permit Tools:	Not reported
IC in place date:	Not reported
IC in place:	Not reported
State/tribal program date:	Not reported
State/tribal program ID:	Not reported
State/tribal NFA date:	Not reported
Contaminant Found:	Not reported
Contaminant Cleanup:	Not reported
Media Affected:	Not reported
Media Cleanup:	Not reported
Num. of cleanup and re-dev. jobs:	Not reported
Past use greenspace acreage:	Not reported
Past use residential acreage:	Not reported
Past use commercial acreage:	0.25
Past use industrial acreage:	Not reported
Future use greenspace acreage:	Not reported
Future use residential acreage:	Not reported

Map ID  
 Direction  
 Distance  
 Elevation

MAP FINDINGS

Site

Database(s)

EDR ID Number  
 EPA ID Number

**SMITH SITE 2 (Continued)**

**102665336**

Future use commercial acreage:	Not reported
Future use industrial acreage:	Not reported
Superfund Fed. landowner flag:	Not reported
Future Use: Multistory	Not reported
Past Use: Multistory	Not reported
Property Description:	Not reported
Below Poverty Number:	101
Below Poverty Percent:	25.38
Meidan Income:	1559
Meidan Income Number:	242
Meidan Income Percent:	60.8
Vacant Housing Number:	22
Vacant Housing Percent:	13.33
Unemployed Number:	40
Unemployed Percent:	10.05

Name:	SMITH SITE 2
Address:	385 MAIN STREET
Recipient name:	Pyramid Lake Paiute Tribe
Grant type:	Section 128(a) State/Tribal
Region:	9
Property Number:	084-160-89
Parcel size:	0.25
Latitude:	39.63108909
Longitude:	-119.2895131
HCM Label:	Not reported
Map Scale:	Not reported
Point of Reference:	Not reported

Highlights: The Smith Site is comprised of two contiguous parcels located at 319 Main Street, Wadsworth, NV 89442 (APN 084-160-79) and 385 Main Street, Wadsworth, NV 89442 (APN 084-160-89). Both parcels are located within the Pyramid Lake Paiute Reservation's boundaries but are owned in fee simple. The site has been reportedly used to house an antique shop as well as for residential purposes (multi-family). Dirt from the former railroad properties located in the vicinity was reportedly used to grade parts of the site. One 500-gallon UST was reportedly excavated from the 319 Main Street parcel. There is potentially a heating oil UST of unknown volume at the 385 Main Street parcel. The buildings located onsite presumably contain asbestos- and lead-containing materials due to their age of construction.

Datum:	Not reported
Acres Property ID:	244358
IC Data Access:	Not reported
Start Date:	Not reported
Redev Completion Date:	Not reported
Completed Date:	Not reported
Acres Cleaned Up:	Not reported
Cleanup Funding:	Not reported
Cleanup Funding Source:	Not reported
Assessment Funding:	Not reported
Assessment Funding Source:	Not reported
Redevelopment Funding:	Not reported
Redev. Funding Source:	Not reported
Redev. Funding Entity Name:	Not reported
Redevelopment Start Date:	Not reported
Assessment Funding Entity:	Not reported

Map ID  
Direction  
Distance  
Elevation

MAP FINDINGS

Site

Database(s)

EDR ID Number  
EPA ID Number

**SMITH SITE 2 (Continued)**

**1026655336**

Cleanup Funding Entity:	Not reported
Grant Type:	Hazardous & Petroleum
Accomplishment Type:	Not reported
Accomplishment Count:	Not reported
Cooperative Agreement Number:	99T78201
Start Date:	Not reported
Ownership Entity:	Private
Completion Date:	Not reported
Current Owner:	Not reported
Did Owner Change:	Not reported
Cleanup Required:	U
Video Available:	Not reported
Photo Available:	Not reported
Institutional Controls Required:	U
IC Category Proprietary Controls:	Not reported
IC Cat. Info. Devices:	Not reported
IC Cat. Gov. Controls:	Not reported
IC Cat. Enforcement Permit Tools:	Not reported
IC in place date:	Not reported
IC in place:	Not reported
State/tribal program date:	Not reported
State/tribal program ID:	Not reported
State/tribal NFA date:	Not reported
Contaminant Found:	Not reported
Contaminant Cleanup:	Not reported
Media Affected:	Not reported
Media Cleanup:	Not reported
Num. of cleanup and re-dev. jobs:	Not reported
Past use greenspace acreage:	Not reported
Past use residential acreage:	Not reported
Past use commercial acreage:	0.25
Past use industrial acreage:	Not reported
Future use greenspace acreage:	Not reported
Future use residential acreage:	Not reported
Future use commercial acreage:	Not reported
Future use industrial acreage:	Not reported
Superfund Fed. landowner flag:	Not reported
Future Use: Multistory	Not reported
Past Use: Multistory	Not reported
Property Description:	Not reported
Below Poverty Number:	101
Below Poverty Percent:	25.38
Meidan Income:	1559
Meidan Income Number:	242
Meidan Income Percent:	60.8
Vacant Housing Number:	22
Vacant Housing Percent:	13.33
Unemployed Number:	40
Unemployed Percent:	10.05
Name:	SMITH SITE 2
Address:	385 MAIN STREET
Recipient name:	Pyramid Lake Paiute Tribe
Grant type:	Section 128(a) State/Tribal
Region:	9
Property Number:	084-160-89
Parcel size:	0.25

Map ID  
Direction  
Distance  
Elevation

MAP FINDINGS

Site

Database(s)

EDR ID Number  
EPA ID Number

**SMITH SITE 2 (Continued)**

**1026655336**

Latitude: 39.63108909  
Longitude: -119.2895131  
HCM Label: Not reported  
Map Scale: Not reported  
Point of Reference: Not reported  
Highlights: The Smith Site is comprised of two contiguous parcels located at 319 Main Street, Wadsworth, NV 89442 (APN 084-160-79) and 385 Main Street, Wadsworth, NV 89442 (APN 084-160-89). Both parcels are located within the Pyramid Lake Paiute Reservation's boundaries but are owned in fee simple. The site has been reportedly used to house an antique shop as well as for residential purposes (multi-family). Dirt from the former railroad properties located in the vicinity was reportedly used to grade parts of the site. One 500-gallon UST was reportedly excavated from the 319 Main Street parcel. There is potentially a heating oil UST of unknown volume at the 385 Main Street parcel. The buildings located onsite presumably contain asbestos- and lead-containing materials due to their age of construction.

Datum: Not reported  
Acres Property ID: 244358  
IC Data Access: Not reported  
Start Date: Not reported  
Redev Completion Date: Not reported  
Completed Date: Not reported  
Acres Cleaned Up: Not reported  
Cleanup Funding: Not reported  
Cleanup Funding Source: Not reported  
Assessment Funding: Not reported  
Assessment Funding Source: Not reported  
Redevelopment Funding: Not reported  
Redev. Funding Source: Not reported  
Redev. Funding Entity Name: Not reported  
Redevelopment Start Date: Not reported  
Assessment Funding Entity: Not reported  
Cleanup Funding Entity: Not reported  
Grant Type: Hazardous & Petroleum  
Accomplishment Type: Not reported  
Accomplishment Count: Not reported  
Cooperative Agreement Number: 99T78201  
Start Date: Not reported  
Ownership Entity: Private  
Completion Date: Not reported  
Current Owner: Not reported  
Did Owner Change: Not reported  
Cleanup Required: U  
Video Available: Not reported  
Photo Available: Not reported  
Institutional Controls Required: U  
IC Category Proprietary Controls: Not reported  
IC Cat. Info. Devices: Not reported  
IC Cat. Gov. Controls: Not reported  
IC Cat. Enforcement Permit Tools: Not reported  
IC in place date: Not reported  
IC in place: Not reported  
State/tribal program date: Not reported  
State/tribal program ID: Not reported  
State/tribal NFA date: Not reported

Map ID  
 Direction  
 Distance  
 Elevation

MAP FINDINGS

Site

Database(s)

EDR ID Number  
 EPA ID Number

**SMITH SITE 2 (Continued)**

**1026655336**

Contaminant Found:	Not reported
Contaminant Cleanup:	Not reported
Media Affected:	Not reported
Media Cleanup:	Not reported
Num. of cleanup and re-dev. jobs:	Not reported
Past use greenspace acreage:	Not reported
Past use residential acreage:	Not reported
Past use commercial acreage:	0.25
Past use industrial acreage:	Not reported
Future use greenspace acreage:	Not reported
Future use residential acreage:	Not reported
Future use commercial acreage:	Not reported
Future use industrial acreage:	Not reported
Superfund Fed. landowner flag:	Not reported
Future Use: Multistory	Not reported
Past Use: Multistory	Not reported
Property Description:	Not reported
Below Poverty Number:	101
Below Poverty Percent:	25.38
Meidan Income:	1559
Meidan Income Number:	242
Meidan Income Percent:	60.8
Vacant Housing Number:	22
Vacant Housing Percent:	13.33
Unemployed Number:	40
Unemployed Percent:	10.05

Name:	SMITH SITE 2
Address:	385 MAIN STREET
Recipient name:	Pyramid Lake Paiute Tribe
Grant type:	Section 128(a) State/Tribal
Region:	9
Property Number:	084-160-89
Parcel size:	0.25
Latitude:	39.63108909
Longitude:	-119.2895131
HCM Label:	Not reported
Map Scale:	Not reported
Point of Reference:	Not reported

Highlights: The Smith Site is comprised of two contiguous parcels located at 319 Main Street, Wadsworth, NV 89442 (APN 084-160-79) and 385 Main Street, Wadsworth, NV 89442 (APN 084-160-89). Both parcels are located within the Pyramid Lake Paiute Reservation's boundaries but are owned in fee simple. The site has been reportedly used to house an antique shop as well as for residential purposes (multi-family). Dirt from the former railroad properties located in the vicinity was reportedly used to grade parts of the site. One 500-gallon UST was reportedly excavated from the 319 Main Street parcel. There is potentially a heating oil UST of unknown volume at the 385 Main Street parcel. The buildings located onsite presumably contain asbestos- and lead-containing materials due to their age of construction.

Datum:	Not reported
Acres Property ID:	244358
IC Data Access:	Not reported
Start Date:	Not reported
Redev Completion Date:	Not reported

Map ID  
Direction  
Distance  
Elevation

MAP FINDINGS

Site

Database(s)

EDR ID Number  
EPA ID Number

**SMITH SITE 2 (Continued)**

**1026655336**

Completed Date:	Not reported
Acres Cleaned Up:	Not reported
Cleanup Funding:	Not reported
Cleanup Funding Source:	Not reported
Assessment Funding:	Not reported
Assessment Funding Source:	Not reported
Redevelopment Funding:	Not reported
Redev. Funding Source:	Not reported
Redev. Funding Entity Name:	Not reported
Redevelopment Start Date:	Not reported
Assessment Funding Entity:	Not reported
Cleanup Funding Entity:	Not reported
Grant Type:	Hazardous & Petroleum
Accomplishment Type:	Not reported
Accomplishment Count:	Not reported
Cooperative Agreement Number:	99T78201
Start Date:	Not reported
Ownership Entity:	Private
Completion Date:	Not reported
Current Owner:	Not reported
Did Owner Change:	Not reported
Cleanup Required:	U
Video Available:	Not reported
Photo Available:	Not reported
Institutional Controls Required:	U
IC Category Proprietary Controls:	Not reported
IC Cat. Info. Devices:	Not reported
IC Cat. Gov. Controls:	Not reported
IC Cat. Enforcement Permit Tools:	Not reported
IC in place date:	Not reported
IC in place:	Not reported
State/tribal program date:	Not reported
State/tribal program ID:	Not reported
State/tribal NFA date:	Not reported
Contaminant Found:	Not reported
Contaminant Cleanup:	Not reported
Media Affected:	Not reported
Media Cleanup:	Not reported
Num. of cleanup and re-dev. jobs:	Not reported
Past use greenspace acreage:	Not reported
Past use residential acreage:	Not reported
Past use commercial acreage:	0.25
Past use industrial acreage:	Not reported
Future use greenspace acreage:	Not reported
Future use residential acreage:	Not reported
Future use commercial acreage:	Not reported
Future use industrial acreage:	Not reported
Superfund Fed. landowner flag:	Not reported
Future Use: Multistory	Not reported
Past Use: Multistory	Not reported
Property Description:	Not reported
Below Poverty Number:	101
Below Poverty Percent:	25.38
Meidan Income:	1559
Meidan Income Number:	242
Meidan Income Percent:	60.8
Vacant Housing Number:	22



Map ID  
Direction  
Distance  
Elevation

MAP FINDINGS

Site

Database(s)

EDR ID Number  
EPA ID Number

**SMITH SITE 2 (Continued)**

**102665336**

Vacant Housing Percent:	13.33
Unemployed Number:	40
Unemployed Percent:	10.05
Name:	SMITH SITE 2
Address:	385 MAIN STREET
Recipient name:	Pyramid Lake Paiute Tribe
Grant type:	Section 128(a) State/Tribal
Region:	9
Property Number:	084-160-89
Parcel size:	0.25
Latitude:	39.63108909
Longitude:	-119.2895131
HCM Label:	Not reported
Map Scale:	Not reported
Point of Reference:	Not reported
Highlights:	The Smith Site is comprised of two contiguous parcels located at 319 Main Street, Wadsworth, NV 89442 (APN 084-160-79) and 385 Main Street, Wadsworth, NV 89442 (APN 084-160-89). Both parcels are located within the Pyramid Lake Paiute Reservation's boundaries but are owned in fee simple. The site has been reportedly used to house an antique shop as well as for residential purposes (multi-family). Dirt from the former railroad properties located in the vicinity was reportedly used to grade parts of the site. One 500-gallon UST was reportedly excavated from the 319 Main Street parcel. There is potentially a heating oil UST of unknown volume at the 385 Main Street parcel. The buildings located onsite presumably contain asbestos- and lead-containing materials due to their age of construction.
Datum:	Not reported
Acres Property ID:	244358
IC Data Access:	Not reported
Start Date:	Not reported
Redev Completion Date:	Not reported
Completed Date:	Not reported
Acres Cleaned Up:	Not reported
Cleanup Funding:	Not reported
Cleanup Funding Source:	Not reported
Assessment Funding:	Not reported
Assessment Funding Source:	Not reported
Redevelopment Funding:	Not reported
Redev. Funding Source:	Not reported
Redev. Funding Entity Name:	Not reported
Redevelopment Start Date:	Not reported
Assessment Funding Entity:	Not reported
Cleanup Funding Entity:	Not reported
Grant Type:	Hazardous & Petroleum
Accomplishment Type:	Not reported
Accomplishment Count:	Not reported
Cooperative Agreement Number:	99T78201
Start Date:	Not reported
Ownership Entity:	Private
Completion Date:	Not reported
Current Owner:	Not reported
Did Owner Change:	Not reported
Cleanup Required:	U
Video Available:	Not reported

Map ID  
 Direction  
 Distance  
 Elevation

MAP FINDINGS

Site

Database(s)

EDR ID Number  
 EPA ID Number

**SMITH SITE 2 (Continued)**

**1026655336**

Photo Available:	Not reported
Institutional Controls Required:	U
IC Category Proprietary Controls:	Not reported
IC Cat. Info. Devices:	Not reported
IC Cat. Gov. Controls:	Not reported
IC Cat. Enforcement Permit Tools:	Not reported
IC in place date:	Not reported
IC in place:	Not reported
State/tribal program date:	Not reported
State/tribal program ID:	Not reported
State/tribal NFA date:	Not reported
Contaminant Found:	Not reported
Contaminant Cleanup:	Not reported
Media Affected:	Not reported
Media Cleanup:	Not reported
Num. of cleanup and re-dev. jobs:	Not reported
Past use greenspace acreage:	Not reported
Past use residential acreage:	Not reported
Past use commercial acreage:	0.25
Past use industrial acreage:	Not reported
Future use greenspace acreage:	Not reported
Future use residential acreage:	Not reported
Future use commercial acreage:	Not reported
Future use industrial acreage:	Not reported
Superfund Fed. landowner flag:	Not reported
Future Use: Multistory	Not reported
Past Use: Multistory	Not reported
Property Description:	Not reported
Below Poverty Number:	101
Below Poverty Percent:	25.38
Median Income:	1559
Median Income Number:	242
Median Income Percent:	60.8
Vacant Housing Number:	22
Vacant Housing Percent:	13.33
Unemployed Number:	40
Unemployed Percent:	10.05

**8**  
**ENE**  
**1/4-1/2**  
**0.471 mi.**  
**2485 ft.**

**PL 97 HILL RANCH RD BORDER ST**

**, NV**

**IHS OPEN DUMPS**

**1016946178**

**N/A**

**Relative:**  
**Higher**  
**Actual:**  
**4076 ft.**

<b>IHS OPEN DUMPS:</b>	
EPA Region:	9
IHS Area:	PH
Tribe:	PYRAMID LAKE PAIUTE TRIBE OF THE PYRAMID LAKE RESERVATION, NEVADA
edr_fname:	PL 97 Hill Ranch Rd Border St
edr_fadd1:	Not reported
City,State,Zip:	NV
System Type:	Solid Waste Disposal Site
Status:	Inactive
Condition:	Open Dump - Cleaned Up
Condition Date:	2011-11-03 00:00:00
Health Threat:	Not reported
Health Threat Score:	No score
Contents:	B

Map ID  
Direction  
Distance  
Elevation

MAP FINDINGS

Site

Database(s)

EDR ID Number  
EPA ID Number

**PL 97 HILL RANCH RD BORDER ST (Continued)**

**1016946178**

Surface Area (acres): Not reported  
N Latitude: 39.636719999999997  
W Longitude: 119.2745

Count: 7 records.

ORPHAN SUMMARY

City	EDR ID	Site Name	Site Address	Zip	Database(s)
FERNLEY	S103875488	TUTTLE PROPERTY	155 MAIN STREET		SHWS
WASHOE COUNTY	S126281898	FORMER PARK LANE MALL	APN 015-- 220- -73. NORTH OF E		SHWS
WASHOE COUNTY	S107524039	NEVADA DEPARTMENT OF TRANSPORTATIO	CENTER STREET BRIDGE		SHWS
WASHOE COUNTY	S107524146	UNION PACIFIC RAILROAD COMPANY	NORTHEAST CORNER EAST 4TH STRE		SHWS
WASHOE COUNTY	S107523849	CITY OF RENO	NW CORNER WEST 1ST STREET AND		SHWS
WASHOE COUNTY	S128972845	LEE MAYO PROPERTY	PRIMARY STREET: NORTH VIRGINIA		SHWS
WASHOE COUNTY	S109521939	RETRAC PROJECT	VIRGINIA STREET BRIDGE ABUTMEN		SHWS

# GOVERNMENT RECORDS SEARCHED / DATA CURRENCY TRACKING

To maintain currency of the following federal and state databases, EDR contacts the appropriate governmental agency on a monthly or quarterly basis, as required.

**Number of Days to Update:** Provides confirmation that EDR is reporting records that have been updated within 90 days from the date the government agency made the information available to the public.

## **STANDARD ENVIRONMENTAL RECORDS**

### ***Lists of Federal NPL (Superfund) sites***

#### **NPL: National Priority List**

National Priorities List (Superfund). The NPL is a subset of CERCLIS and identifies over 1,200 sites for priority cleanup under the Superfund Program. NPL sites may encompass relatively large areas. As such, EDR provides polygon coverage for over 1,000 NPL site boundaries produced by EPA's Environmental Photographic Interpretation Center (EPIC) and regional EPA offices.

Date of Government Version: 04/26/2023	Source: EPA
Date Data Arrived at EDR: 05/02/2023	Telephone: N/A
Date Made Active in Reports: 05/17/2023	Last EDR Contact: 06/02/2023
Number of Days to Update: 15	Next Scheduled EDR Contact: 07/10/2023
	Data Release Frequency: Quarterly

#### **NPL Site Boundaries**

##### **Sources:**

EPA's Environmental Photographic Interpretation Center (EPIC)  
Telephone: 202-564-7333

EPA Region 1  
Telephone 617-918-1143

EPA Region 6  
Telephone: 214-655-6659

EPA Region 3  
Telephone 215-814-5418

EPA Region 7  
Telephone: 913-551-7247

EPA Region 4  
Telephone 404-562-8033

EPA Region 8  
Telephone: 303-312-6774

EPA Region 5  
Telephone 312-886-6686

EPA Region 9  
Telephone: 415-947-4246

EPA Region 10  
Telephone 206-553-8665

#### **Proposed NPL: Proposed National Priority List Sites**

A site that has been proposed for listing on the National Priorities List through the issuance of a proposed rule in the Federal Register. EPA then accepts public comments on the site, responds to the comments, and places on the NPL those sites that continue to meet the requirements for listing.

Date of Government Version: 04/26/2023	Source: EPA
Date Data Arrived at EDR: 05/02/2023	Telephone: N/A
Date Made Active in Reports: 05/17/2023	Last EDR Contact: 06/02/2023
Number of Days to Update: 15	Next Scheduled EDR Contact: 07/10/2023
	Data Release Frequency: Quarterly

#### **NPL LIENS: Federal Superfund Liens**

Federal Superfund Liens. Under the authority granted the USEPA by CERCLA of 1980, the USEPA has the authority to file liens against real property in order to recover remedial action expenditures or when the property owner received notification of potential liability. USEPA compiles a listing of filed notices of Superfund Liens.

# GOVERNMENT RECORDS SEARCHED / DATA CURRENCY TRACKING

Date of Government Version: 10/15/1991  
Date Data Arrived at EDR: 02/02/1994  
Date Made Active in Reports: 03/30/1994  
Number of Days to Update: 56

Source: EPA  
Telephone: 202-564-4267  
Last EDR Contact: 08/15/2011  
Next Scheduled EDR Contact: 11/28/2011  
Data Release Frequency: No Update Planned

## ***Lists of Federal Delisted NPL sites***

Delisted NPL: National Priority List Deletions

The National Oil and Hazardous Substances Pollution Contingency Plan (NCP) establishes the criteria that the EPA uses to delete sites from the NPL. In accordance with 40 CFR 300.425.(e), sites may be deleted from the NPL where no further response is appropriate.

Date of Government Version: 04/26/2023  
Date Data Arrived at EDR: 05/02/2023  
Date Made Active in Reports: 05/17/2023  
Number of Days to Update: 15

Source: EPA  
Telephone: N/A  
Last EDR Contact: 06/02/2023  
Next Scheduled EDR Contact: 07/10/2023  
Data Release Frequency: Quarterly

## ***Lists of Federal sites subject to CERCLA removals and CERCLA orders***

FEDERAL FACILITY: Federal Facility Site Information listing

A listing of National Priority List (NPL) and Base Realignment and Closure (BRAC) sites found in the Comprehensive Environmental Response, Compensation and Liability Information System (CERCLIS) Database where EPA Federal Facilities Restoration and Reuse Office is involved in cleanup activities.

Date of Government Version: 03/26/2023  
Date Data Arrived at EDR: 03/28/2023  
Date Made Active in Reports: 05/30/2023  
Number of Days to Update: 63

Source: Environmental Protection Agency  
Telephone: 703-603-8704  
Last EDR Contact: 03/28/2023  
Next Scheduled EDR Contact: 07/10/2023  
Data Release Frequency: Varies

SEMS: Superfund Enterprise Management System

SEMS (Superfund Enterprise Management System) tracks hazardous waste sites, potentially hazardous waste sites, and remedial activities performed in support of EPA's Superfund Program across the United States. The list was formerly known as CERCLIS, renamed to SEMS by the EPA in 2015. The list contains data on potentially hazardous waste sites that have been reported to the USEPA by states, municipalities, private companies and private persons, pursuant to Section 103 of the Comprehensive Environmental Response, Compensation, and Liability Act (CERCLA). This dataset also contains sites which are either proposed to or on the National Priorities List (NPL) and the sites which are in the screening and assessment phase for possible inclusion on the NPL.

Date of Government Version: 04/26/2023  
Date Data Arrived at EDR: 05/02/2023  
Date Made Active in Reports: 05/17/2023  
Number of Days to Update: 15

Source: EPA  
Telephone: 800-424-9346  
Last EDR Contact: 06/02/2023  
Next Scheduled EDR Contact: 07/24/2023  
Data Release Frequency: Quarterly

## ***Lists of Federal CERCLA sites with NFRAP***

SEMS-ARCHIVE: Superfund Enterprise Management System Archive

# GOVERNMENT RECORDS SEARCHED / DATA CURRENCY TRACKING

SEMS-ARCHIVE (Superfund Enterprise Management System Archive) tracks sites that have no further interest under the Federal Superfund Program based on available information. The list was formerly known as the CERCLIS-NFRAP, renamed to SEMS ARCHIVE by the EPA in 2015. EPA may perform a minimal level of assessment work at a site while it is archived if site conditions change and/or new information becomes available. Archived sites have been removed and archived from the inventory of SEMS sites. Archived status indicates that, to the best of EPA's knowledge, assessment at a site has been completed and that EPA has determined no further steps will be taken to list the site on the National Priorities List (NPL), unless information indicates this decision was not appropriate or other considerations require a recommendation for listing at a later time. The decision does not necessarily mean that there is no hazard associated with a given site; it only means that, based upon available information, the location is not judged to be potential NPL site.

Date of Government Version: 04/26/2023	Source: EPA
Date Data Arrived at EDR: 05/02/2023	Telephone: 800-424-9346
Date Made Active in Reports: 05/17/2023	Last EDR Contact: 06/02/2023
Number of Days to Update: 15	Next Scheduled EDR Contact: 07/24/2023
	Data Release Frequency: Quarterly

## ***Lists of Federal RCRA facilities undergoing Corrective Action***

CORRACTS: Corrective Action Report

CORRACTS identifies hazardous waste handlers with RCRA corrective action activity.

Date of Government Version: 03/06/2023	Source: EPA
Date Data Arrived at EDR: 03/09/2023	Telephone: 800-424-9346
Date Made Active in Reports: 03/20/2023	Last EDR Contact: 06/20/2023
Number of Days to Update: 11	Next Scheduled EDR Contact: 10/02/2023
	Data Release Frequency: Quarterly

## ***Lists of Federal RCRA TSD facilities***

RCRA-TSDF: RCRA - Treatment, Storage and Disposal

RCRAInfo is EPA's comprehensive information system, providing access to data supporting the Resource Conservation and Recovery Act (RCRA) of 1976 and the Hazardous and Solid Waste Amendments (HSWA) of 1984. The database includes selective information on sites which generate, transport, store, treat and/or dispose of hazardous waste as defined by the Resource Conservation and Recovery Act (RCRA). Transporters are individuals or entities that move hazardous waste from the generator offsite to a facility that can recycle, treat, store, or dispose of the waste. TSDFs treat, store, or dispose of the waste.

Date of Government Version: 03/06/2023	Source: Environmental Protection Agency
Date Data Arrived at EDR: 03/09/2023	Telephone: (415) 495-8895
Date Made Active in Reports: 03/20/2023	Last EDR Contact: 06/20/2023
Number of Days to Update: 11	Next Scheduled EDR Contact: 10/02/2023
	Data Release Frequency: Quarterly

## ***Lists of Federal RCRA generators***

RCRA-LQG: RCRA - Large Quantity Generators

RCRAInfo is EPA's comprehensive information system, providing access to data supporting the Resource Conservation and Recovery Act (RCRA) of 1976 and the Hazardous and Solid Waste Amendments (HSWA) of 1984. The database includes selective information on sites which generate, transport, store, treat and/or dispose of hazardous waste as defined by the Resource Conservation and Recovery Act (RCRA). Large quantity generators (LQGs) generate over 1,000 kilograms (kg) of hazardous waste, or over 1 kg of acutely hazardous waste per month.

Date of Government Version: 03/06/2023	Source: Environmental Protection Agency
Date Data Arrived at EDR: 03/09/2023	Telephone: (415) 495-8895
Date Made Active in Reports: 03/20/2023	Last EDR Contact: 06/20/2023
Number of Days to Update: 11	Next Scheduled EDR Contact: 10/02/2023
	Data Release Frequency: Quarterly



# GOVERNMENT RECORDS SEARCHED / DATA CURRENCY TRACKING

## RCRA-SQG: RCRA - Small Quantity Generators

RCRAInfo is EPA's comprehensive information system, providing access to data supporting the Resource Conservation and Recovery Act (RCRA) of 1976 and the Hazardous and Solid Waste Amendments (HSWA) of 1984. The database includes selective information on sites which generate, transport, store, treat and/or dispose of hazardous waste as defined by the Resource Conservation and Recovery Act (RCRA). Small quantity generators (SQGs) generate between 100 kg and 1,000 kg of hazardous waste per month.

Date of Government Version: 03/06/2023	Source: Environmental Protection Agency
Date Data Arrived at EDR: 03/09/2023	Telephone: (415) 495-8895
Date Made Active in Reports: 03/20/2023	Last EDR Contact: 06/20/2023
Number of Days to Update: 11	Next Scheduled EDR Contact: 10/02/2023
	Data Release Frequency: Quarterly

## RCRA-VSQG: RCRA - Very Small Quantity Generators (Formerly Conditionally Exempt Small Quantity Generators)

RCRAInfo is EPA's comprehensive information system, providing access to data supporting the Resource Conservation and Recovery Act (RCRA) of 1976 and the Hazardous and Solid Waste Amendments (HSWA) of 1984. The database includes selective information on sites which generate, transport, store, treat and/or dispose of hazardous waste as defined by the Resource Conservation and Recovery Act (RCRA). Very small quantity generators (VSQGs) generate less than 100 kg of hazardous waste, or less than 1 kg of acutely hazardous waste per month.

Date of Government Version: 03/06/2023	Source: Environmental Protection Agency
Date Data Arrived at EDR: 03/09/2023	Telephone: (415) 495-8895
Date Made Active in Reports: 03/20/2023	Last EDR Contact: 06/20/2023
Number of Days to Update: 11	Next Scheduled EDR Contact: 10/02/2023
	Data Release Frequency: Quarterly

## ***Federal institutional controls / engineering controls registries***

### LUCIS: Land Use Control Information System

LUCIS contains records of land use control information pertaining to the former Navy Base Realignment and Closure properties.

Date of Government Version: 02/08/2023	Source: Department of the Navy
Date Data Arrived at EDR: 02/09/2023	Telephone: 843-820-7326
Date Made Active in Reports: 05/02/2023	Last EDR Contact: 05/23/2023
Number of Days to Update: 82	Next Scheduled EDR Contact: 08/21/2023
	Data Release Frequency: Varies

### US ENG CONTROLS: Engineering Controls Sites List

A listing of sites with engineering controls in place. Engineering controls include various forms of caps, building foundations, liners, and treatment methods to create pathway elimination for regulated substances to enter environmental media or effect human health.

Date of Government Version: 02/20/2023	Source: Environmental Protection Agency
Date Data Arrived at EDR: 02/21/2023	Telephone: 703-603-0695
Date Made Active in Reports: 05/02/2023	Last EDR Contact: 05/23/2023
Number of Days to Update: 70	Next Scheduled EDR Contact: 09/04/2023
	Data Release Frequency: Varies

### US INST CONTROLS: Institutional Controls Sites List

A listing of sites with institutional controls in place. Institutional controls include administrative measures, such as groundwater use restrictions, construction restrictions, property use restrictions, and post remediation care requirements intended to prevent exposure to contaminants remaining on site. Deed restrictions are generally required as part of the institutional controls.

Date of Government Version: 02/20/2023	Source: Environmental Protection Agency
Date Data Arrived at EDR: 02/21/2023	Telephone: 703-603-0695
Date Made Active in Reports: 05/02/2023	Last EDR Contact: 05/23/2023
Number of Days to Update: 70	Next Scheduled EDR Contact: 09/04/2023
	Data Release Frequency: Varies

# GOVERNMENT RECORDS SEARCHED / DATA CURRENCY TRACKING

## ***Federal ERNS list***

### **ERNS: Emergency Response Notification System**

Emergency Response Notification System. ERNS records and stores information on reported releases of oil and hazardous substances.

Date of Government Version: 03/20/2023

Date Data Arrived at EDR: 03/21/2023

Date Made Active in Reports: 05/30/2023

Number of Days to Update: 70

Source: National Response Center, United States Coast Guard

Telephone: 202-267-2180

Last EDR Contact: 06/20/2023

Next Scheduled EDR Contact: 10/02/2023

Data Release Frequency: Quarterly

## ***Lists of state- and tribal hazardous waste facilities***

### **SHWS: Sites Database**

A listing of correction action sites.

Date of Government Version: 03/13/2023

Date Data Arrived at EDR: 03/14/2023

Date Made Active in Reports: 06/01/2023

Number of Days to Update: 79

Source: Department of Conservation and Natural Resources

Telephone: 775-687-5872

Last EDR Contact: 06/13/2023

Next Scheduled EDR Contact: 09/25/2023

Data Release Frequency: Semi-Annually

## ***Lists of state and tribal landfills and solid waste disposal facilities***

### **SWF/LF: Landfill List**

Solid Waste Facilities/Landfill Sites. SWF/LF type records typically contain an inventory of solid waste disposal facilities or landfills in a particular state. Depending on the state, these may be active or inactive facilities or open dumps that failed to meet RCRA Subtitle D Section 4004 criteria for solid waste landfills or disposal sites.

Date of Government Version: 02/21/2023

Date Data Arrived at EDR: 02/22/2023

Date Made Active in Reports: 05/15/2023

Number of Days to Update: 82

Source: Department of Conservation and Natural Resources

Telephone: 775-687-5872

Last EDR Contact: 05/24/2023

Next Scheduled EDR Contact: 09/04/2023

Data Release Frequency: Quarterly

## ***Lists of state and tribal leaking storage tanks***

### **LUST: Sites Database**

Leaking Underground Storage Tank Incident Reports. LUST records contain an inventory of reported leaking underground storage tank incidents. Not all states maintain these records, and the information stored varies by state.

Date of Government Version: 03/13/2023

Date Data Arrived at EDR: 03/14/2023

Date Made Active in Reports: 06/01/2023

Number of Days to Update: 79

Source: Department of Conservation and Natural Resources

Telephone: 775-687-5872

Last EDR Contact: 06/13/2023

Next Scheduled EDR Contact: 09/25/2023

Data Release Frequency: Semi-Annually

### **INDIAN LUST R1: Leaking Underground Storage Tanks on Indian Land**

A listing of leaking underground storage tank locations on Indian Land.

Date of Government Version: 10/19/2022

Date Data Arrived at EDR: 12/06/2022

Date Made Active in Reports: 03/03/2023

Number of Days to Update: 87

Source: EPA Region 1

Telephone: 617-918-1313

Last EDR Contact: 05/09/2023

Next Scheduled EDR Contact: 07/31/2023

Data Release Frequency: Varies

### **INDIAN LUST R4: Leaking Underground Storage Tanks on Indian Land**

LUSTs on Indian land in Florida, Mississippi and North Carolina.

# GOVERNMENT RECORDS SEARCHED / DATA CURRENCY TRACKING

Date of Government Version: 11/26/2022	Source: EPA Region 4
Date Data Arrived at EDR: 12/06/2022	Telephone: 404-562-8677
Date Made Active in Reports: 03/03/2023	Last EDR Contact: 05/09/2023
Number of Days to Update: 87	Next Scheduled EDR Contact: 07/31/2023
	Data Release Frequency: Varies

## INDIAN LUST R7: Leaking Underground Storage Tanks on Indian Land

LUSTs on Indian land in Iowa, Kansas, and Nebraska

Date of Government Version: 10/14/2022	Source: EPA Region 7
Date Data Arrived at EDR: 12/06/2022	Telephone: 913-551-7003
Date Made Active in Reports: 03/03/2023	Last EDR Contact: 05/09/2023
Number of Days to Update: 87	Next Scheduled EDR Contact: 07/31/2023
	Data Release Frequency: Varies

## INDIAN LUST R8: Leaking Underground Storage Tanks on Indian Land

LUSTs on Indian land in Colorado, Montana, North Dakota, South Dakota, Utah and Wyoming.

Date of Government Version: 11/23/2022	Source: EPA Region 8
Date Data Arrived at EDR: 12/06/2022	Telephone: 303-312-6271
Date Made Active in Reports: 03/03/2023	Last EDR Contact: 05/08/2023
Number of Days to Update: 87	Next Scheduled EDR Contact: 07/31/2023
	Data Release Frequency: Varies

## INDIAN LUST R9: Leaking Underground Storage Tanks on Indian Land

LUSTs on Indian land in Arizona, California, New Mexico and Nevada

Date of Government Version: 11/23/2022	Source: Environmental Protection Agency
Date Data Arrived at EDR: 12/06/2022	Telephone: 415-972-3372
Date Made Active in Reports: 03/03/2023	Last EDR Contact: 05/09/2023
Number of Days to Update: 87	Next Scheduled EDR Contact: 07/31/2023
	Data Release Frequency: Varies

## INDIAN LUST R5: Leaking Underground Storage Tanks on Indian Land

Leaking underground storage tanks located on Indian Land in Michigan, Minnesota and Wisconsin.

Date of Government Version: 10/14/2022	Source: EPA, Region 5
Date Data Arrived at EDR: 12/06/2022	Telephone: 312-886-7439
Date Made Active in Reports: 03/03/2023	Last EDR Contact: 05/09/2023
Number of Days to Update: 87	Next Scheduled EDR Contact: 07/31/2023
	Data Release Frequency: Varies

## INDIAN LUST R6: Leaking Underground Storage Tanks on Indian Land

LUSTs on Indian land in New Mexico and Oklahoma.

Date of Government Version: 11/23/2022	Source: EPA Region 6
Date Data Arrived at EDR: 12/06/2022	Telephone: 214-665-6597
Date Made Active in Reports: 03/03/2023	Last EDR Contact: 05/09/2023
Number of Days to Update: 87	Next Scheduled EDR Contact: 07/31/2023
	Data Release Frequency: Varies

## INDIAN LUST R10: Leaking Underground Storage Tanks on Indian Land

LUSTs on Indian land in Alaska, Idaho, Oregon and Washington.

Date of Government Version: 11/23/2022	Source: EPA Region 10
Date Data Arrived at EDR: 12/06/2022	Telephone: 206-553-2857
Date Made Active in Reports: 04/19/2023	Last EDR Contact: 05/09/2023
Number of Days to Update: 134	Next Scheduled EDR Contact: 07/31/2023
	Data Release Frequency: Varies

### ***Lists of state and tribal registered storage tanks***

# GOVERNMENT RECORDS SEARCHED / DATA CURRENCY TRACKING

## FEMA UST: Underground Storage Tank Listing

A listing of all FEMA owned underground storage tanks.

Date of Government Version: 03/08/2023	Source: FEMA
Date Data Arrived at EDR: 03/09/2023	Telephone: 202-646-5797
Date Made Active in Reports: 05/30/2023	Last EDR Contact: 03/29/2023
Number of Days to Update: 82	Next Scheduled EDR Contact: 07/17/2023
	Data Release Frequency: Varies

## UST: Underground Storage Tank List

Registered Underground Storage Tanks. UST's are regulated under Subtitle I of the Resource Conservation and Recovery Act (RCRA) and must be registered with the state department responsible for administering the UST program. Available information varies by state program.

Date of Government Version: 03/13/2023	Source: Department of Conservation and Natural Resources
Date Data Arrived at EDR: 03/14/2023	Telephone: 775-687-5872
Date Made Active in Reports: 06/01/2023	Last EDR Contact: 06/13/2023
Number of Days to Update: 79	Next Scheduled EDR Contact: 09/13/2023
	Data Release Frequency: Semi-Annually

## AST: Aboveground Storage Tank List

Registered Aboveground Storage Tanks.

Date of Government Version: 01/25/2018	Source: Department of Conservation and Natural Resources
Date Data Arrived at EDR: 03/21/2018	Telephone: 775-687-5872
Date Made Active in Reports: 04/23/2018	Last EDR Contact: 06/12/2023
Number of Days to Update: 33	Next Scheduled EDR Contact: 09/25/2023
	Data Release Frequency: Semi-Annually

## INDIAN UST R6: Underground Storage Tanks on Indian Land

The Indian Underground Storage Tank (UST) database provides information about underground storage tanks on Indian land in EPA Region 6 (Louisiana, Arkansas, Oklahoma, New Mexico, Texas and 65 Tribes).

Date of Government Version: 11/23/2022	Source: EPA Region 6
Date Data Arrived at EDR: 12/06/2022	Telephone: 214-665-7591
Date Made Active in Reports: 03/03/2023	Last EDR Contact: 05/09/2023
Number of Days to Update: 87	Next Scheduled EDR Contact: 07/31/2023
	Data Release Frequency: Varies

## INDIAN UST R9: Underground Storage Tanks on Indian Land

The Indian Underground Storage Tank (UST) database provides information about underground storage tanks on Indian land in EPA Region 9 (Arizona, California, Hawaii, Nevada, the Pacific Islands, and Tribal Nations).

Date of Government Version: 11/23/2022	Source: EPA Region 9
Date Data Arrived at EDR: 12/06/2022	Telephone: 415-972-3368
Date Made Active in Reports: 03/03/2023	Last EDR Contact: 05/09/2023
Number of Days to Update: 87	Next Scheduled EDR Contact: 07/31/2023
	Data Release Frequency: Varies

## INDIAN UST R4: Underground Storage Tanks on Indian Land

The Indian Underground Storage Tank (UST) database provides information about underground storage tanks on Indian land in EPA Region 4 (Alabama, Florida, Georgia, Kentucky, Mississippi, North Carolina, South Carolina, Tennessee and Tribal Nations)

Date of Government Version: 11/23/2022	Source: EPA Region 4
Date Data Arrived at EDR: 12/06/2022	Telephone: 404-562-9424
Date Made Active in Reports: 03/03/2023	Last EDR Contact: 05/09/2023
Number of Days to Update: 87	Next Scheduled EDR Contact: 07/31/2023
	Data Release Frequency: Varies

# GOVERNMENT RECORDS SEARCHED / DATA CURRENCY TRACKING

## INDIAN UST R10: Underground Storage Tanks on Indian Land

The Indian Underground Storage Tank (UST) database provides information about underground storage tanks on Indian land in EPA Region 10 (Alaska, Idaho, Oregon, Washington, and Tribal Nations).

Date of Government Version: 11/23/2022	Source: EPA Region 10
Date Data Arrived at EDR: 12/06/2022	Telephone: 206-553-2857
Date Made Active in Reports: 04/19/2023	Last EDR Contact: 05/09/2023
Number of Days to Update: 134	Next Scheduled EDR Contact: 07/31/2023
	Data Release Frequency: Varies

## INDIAN UST R5: Underground Storage Tanks on Indian Land

The Indian Underground Storage Tank (UST) database provides information about underground storage tanks on Indian land in EPA Region 5 (Michigan, Minnesota and Wisconsin and Tribal Nations).

Date of Government Version: 10/14/2022	Source: EPA Region 5
Date Data Arrived at EDR: 12/06/2022	Telephone: 312-886-6136
Date Made Active in Reports: 03/03/2023	Last EDR Contact: 05/09/2023
Number of Days to Update: 87	Next Scheduled EDR Contact: 07/31/2023
	Data Release Frequency: Varies

## INDIAN UST R1: Underground Storage Tanks on Indian Land

The Indian Underground Storage Tank (UST) database provides information about underground storage tanks on Indian land in EPA Region 1 (Connecticut, Maine, Massachusetts, New Hampshire, Rhode Island, Vermont and ten Tribal Nations).

Date of Government Version: 10/19/2022	Source: EPA, Region 1
Date Data Arrived at EDR: 12/06/2022	Telephone: 617-918-1313
Date Made Active in Reports: 03/03/2023	Last EDR Contact: 05/09/2023
Number of Days to Update: 87	Next Scheduled EDR Contact: 07/31/2023
	Data Release Frequency: Varies

## INDIAN UST R7: Underground Storage Tanks on Indian Land

The Indian Underground Storage Tank (UST) database provides information about underground storage tanks on Indian land in EPA Region 7 (Iowa, Kansas, Missouri, Nebraska, and 9 Tribal Nations).

Date of Government Version: 10/14/2022	Source: EPA Region 7
Date Data Arrived at EDR: 12/06/2022	Telephone: 913-551-7003
Date Made Active in Reports: 03/03/2023	Last EDR Contact: 05/09/2023
Number of Days to Update: 87	Next Scheduled EDR Contact: 07/31/2023
	Data Release Frequency: Varies

## INDIAN UST R8: Underground Storage Tanks on Indian Land

The Indian Underground Storage Tank (UST) database provides information about underground storage tanks on Indian land in EPA Region 8 (Colorado, Montana, North Dakota, South Dakota, Utah, Wyoming and 27 Tribal Nations).

Date of Government Version: 11/23/2022	Source: EPA Region 8
Date Data Arrived at EDR: 12/06/2022	Telephone: 303-312-6137
Date Made Active in Reports: 03/03/2023	Last EDR Contact: 05/09/2023
Number of Days to Update: 87	Next Scheduled EDR Contact: 07/31/2023
	Data Release Frequency: Varies

## ***Lists of state and tribal voluntary cleanup sites***

### VCP: Voluntary Cleanup Program Sites

The Voluntary Cleanup Program provides relief from liability to owners who undertake cleanups of contaminated properties under the oversight of the Nevada Division of Environmental Protection.

Date of Government Version: 03/13/2023	Source: Department of Conservation & Natural Resources
Date Data Arrived at EDR: 03/14/2023	Telephone: 775-687-9381
Date Made Active in Reports: 06/01/2023	Last EDR Contact: 06/13/2023
Number of Days to Update: 79	Next Scheduled EDR Contact: 09/25/2023
	Data Release Frequency: Semi-Annually

# GOVERNMENT RECORDS SEARCHED / DATA CURRENCY TRACKING

## INDIAN VCP R1: Voluntary Cleanup Priority Listing

A listing of voluntary cleanup priority sites located on Indian Land located in Region 1.

Date of Government Version: 07/27/2015	Source: EPA, Region 1
Date Data Arrived at EDR: 09/29/2015	Telephone: 617-918-1102
Date Made Active in Reports: 02/18/2016	Last EDR Contact: 06/13/2023
Number of Days to Update: 142	Next Scheduled EDR Contact: 10/02/2023
	Data Release Frequency: Varies

## INDIAN VCP R7: Voluntary Cleanup Priority Listing

A listing of voluntary cleanup priority sites located on Indian Land located in Region 7.

Date of Government Version: 03/20/2008	Source: EPA, Region 7
Date Data Arrived at EDR: 04/22/2008	Telephone: 913-551-7365
Date Made Active in Reports: 05/19/2008	Last EDR Contact: 07/08/2021
Number of Days to Update: 27	Next Scheduled EDR Contact: 07/20/2009
	Data Release Frequency: Varies

### ***Lists of state and tribal brownfield sites***

#### BROWNFIELDS: Project Tracking Database

Brownfields sites included in the Project Tracking Database. The term "brownfields" is used to describe abandoned, idled, or underused industrial or commercial properties taken out of productive use because of real or perceived risks from environmental contamination. The State of Nevada has initiated Brownfields, a land-recycling program, to provide an opportunity to redevelop these undesirable properties and revitalize communities.

Date of Government Version: 03/13/2023	Source: Division of Environmental Protection
Date Data Arrived at EDR: 03/14/2023	Telephone: 775-687-9384
Date Made Active in Reports: 06/01/2023	Last EDR Contact: 06/13/2023
Number of Days to Update: 79	Next Scheduled EDR Contact: 09/25/2023
	Data Release Frequency: Semi-Annually

### **ADDITIONAL ENVIRONMENTAL RECORDS**

#### ***Local Brownfield lists***

#### US BROWNFIELDS: A Listing of Brownfields Sites

Brownfields are real property, the expansion, redevelopment, or reuse of which may be complicated by the presence or potential presence of a hazardous substance, pollutant, or contaminant. Cleaning up and reinvesting in these properties takes development pressures off of undeveloped, open land, and both improves and protects the environment. Assessment, Cleanup and Redevelopment Exchange System (ACRES) stores information reported by EPA Brownfields grant recipients on brownfields properties assessed or cleaned up with grant funding as well as information on Targeted Brownfields Assessments performed by EPA Regions. A listing of ACRES Brownfield sites is obtained from Cleanups in My Community. Cleanups in My Community provides information on Brownfields properties for which information is reported back to EPA, as well as areas served by Brownfields grant programs.

Date of Government Version: 04/06/2023	Source: Environmental Protection Agency
Date Data Arrived at EDR: 04/13/2023	Telephone: 202-566-2777
Date Made Active in Reports: 04/19/2023	Last EDR Contact: 06/08/2023
Number of Days to Update: 6	Next Scheduled EDR Contact: 09/25/2023
	Data Release Frequency: Semi-Annually

#### ***Local Lists of Landfill / Solid Waste Disposal Sites***

#### SWRCY: Recycling Information Listing

A listing of recycling facilities in Nevada.

Date of Government Version: 08/10/2022	Source: Department of Environmental Protection
Date Data Arrived at EDR: 08/10/2022	Telephone: 775-687-9463
Date Made Active in Reports: 10/28/2022	Last EDR Contact: 04/17/2023
Number of Days to Update: 79	Next Scheduled EDR Contact: 08/21/2023
	Data Release Frequency: Varies

# GOVERNMENT RECORDS SEARCHED / DATA CURRENCY TRACKING

## INDIAN ODI: Report on the Status of Open Dumps on Indian Lands

Location of open dumps on Indian land.

Date of Government Version: 12/31/1998  
Date Data Arrived at EDR: 12/03/2007  
Date Made Active in Reports: 01/24/2008  
Number of Days to Update: 52

Source: Environmental Protection Agency  
Telephone: 703-308-8245  
Last EDR Contact: 04/19/2023  
Next Scheduled EDR Contact: 08/07/2023  
Data Release Frequency: Varies

## ODI: Open Dump Inventory

An open dump is defined as a disposal facility that does not comply with one or more of the Part 257 or Part 258 Subtitle D Criteria.

Date of Government Version: 06/30/1985  
Date Data Arrived at EDR: 08/09/2004  
Date Made Active in Reports: 09/17/2004  
Number of Days to Update: 39

Source: Environmental Protection Agency  
Telephone: 800-424-9346  
Last EDR Contact: 06/09/2004  
Next Scheduled EDR Contact: N/A  
Data Release Frequency: No Update Planned

## DEBRIS REGION 9: Torres Martinez Reservation Illegal Dump Site Locations

A listing of illegal dump sites location on the Torres Martinez Indian Reservation located in eastern Riverside County and northern Imperial County, California.

Date of Government Version: 01/12/2009  
Date Data Arrived at EDR: 05/07/2009  
Date Made Active in Reports: 09/21/2009  
Number of Days to Update: 137

Source: EPA, Region 9  
Telephone: 415-947-4219  
Last EDR Contact: 04/12/2023  
Next Scheduled EDR Contact: 07/31/2023  
Data Release Frequency: No Update Planned

## IHS OPEN DUMPS: Open Dumps on Indian Land

A listing of all open dumps located on Indian Land in the United States.

Date of Government Version: 04/01/2014  
Date Data Arrived at EDR: 08/06/2014  
Date Made Active in Reports: 01/29/2015  
Number of Days to Update: 176

Source: Department of Health & Human Services, Indian Health Service  
Telephone: 301-443-1452  
Last EDR Contact: 04/27/2023  
Next Scheduled EDR Contact: 08/07/2023  
Data Release Frequency: Varies

## **Local Lists of Hazardous waste / Contaminated Sites**

### US HIST CDL: National Clandestine Laboratory Register

A listing of clandestine drug lab locations that have been removed from the DEAs National Clandestine Laboratory Register.

Date of Government Version: 01/06/2023  
Date Data Arrived at EDR: 02/02/2023  
Date Made Active in Reports: 02/10/2023  
Number of Days to Update: 8

Source: Drug Enforcement Administration  
Telephone: 202-307-1000  
Last EDR Contact: 05/23/2023  
Next Scheduled EDR Contact: 09/04/2023  
Data Release Frequency: No Update Planned

### US CDL: Clandestine Drug Labs

A listing of clandestine drug lab locations. The U.S. Department of Justice ("the Department") provides this web site as a public service. It contains addresses of some locations where law enforcement agencies reported they found chemicals or other items that indicated the presence of either clandestine drug laboratories or dumpsites. In most cases, the source of the entries is not the Department, and the Department has not verified the entry and does not guarantee its accuracy. Members of the public must verify the accuracy of all entries by, for example, contacting local law enforcement and local health departments.

Date of Government Version: 01/06/2023  
Date Data Arrived at EDR: 02/02/2023  
Date Made Active in Reports: 02/10/2023  
Number of Days to Update: 8

Source: Drug Enforcement Administration  
Telephone: 202-307-1000  
Last EDR Contact: 05/23/2023  
Next Scheduled EDR Contact: 09/04/2023  
Data Release Frequency: Quarterly



# GOVERNMENT RECORDS SEARCHED / DATA CURRENCY TRACKING

## **Local Land Records**

### LIENS 2: CERCLA Lien Information

A Federal CERCLA ('Superfund') lien can exist by operation of law at any site or property at which EPA has spent Superfund monies. These monies are spent to investigate and address releases and threatened releases of contamination. CERCLIS provides information as to the identity of these sites and properties.

Date of Government Version: 04/26/2023	Source: Environmental Protection Agency
Date Data Arrived at EDR: 05/02/2023	Telephone: 202-564-6023
Date Made Active in Reports: 05/17/2023	Last EDR Contact: 06/02/2023
Number of Days to Update: 15	Next Scheduled EDR Contact: 07/10/2023
	Data Release Frequency: Semi-Annually

## **Records of Emergency Release Reports**

### HMIRS: Hazardous Materials Information Reporting System

Hazardous Materials Incident Report System. HMIRS contains hazardous material spill incidents reported to DOT.

Date of Government Version: 03/19/2023	Source: U.S. Department of Transportation
Date Data Arrived at EDR: 03/21/2023	Telephone: 202-366-4555
Date Made Active in Reports: 05/30/2023	Last EDR Contact: 06/20/2023
Number of Days to Update: 70	Next Scheduled EDR Contact: 10/02/2023
	Data Release Frequency: Quarterly

## **Other Ascertainable Records**

### RCRA NonGen / NLR: RCRA - Non Generators / No Longer Regulated

RCRAInfo is EPA's comprehensive information system, providing access to data supporting the Resource Conservation and Recovery Act (RCRA) of 1976 and the Hazardous and Solid Waste Amendments (HSWA) of 1984. The database includes selective information on sites which generate, transport, store, treat and/or dispose of hazardous waste as defined by the Resource Conservation and Recovery Act (RCRA). Non-Generators do not presently generate hazardous waste.

Date of Government Version: 03/06/2023	Source: Environmental Protection Agency
Date Data Arrived at EDR: 03/09/2023	Telephone: (415) 495-8895
Date Made Active in Reports: 03/20/2023	Last EDR Contact: 06/20/2023
Number of Days to Update: 11	Next Scheduled EDR Contact: 10/02/2023
	Data Release Frequency: Quarterly

### FUDS: Formerly Used Defense Sites

The listing includes locations of Formerly Used Defense Sites properties where the US Army Corps of Engineers is actively working or will take necessary cleanup actions.

Date of Government Version: 02/01/2023	Source: U.S. Army Corps of Engineers
Date Data Arrived at EDR: 02/14/2023	Telephone: 202-528-4285
Date Made Active in Reports: 05/02/2023	Last EDR Contact: 05/16/2023
Number of Days to Update: 77	Next Scheduled EDR Contact: 08/28/2023
	Data Release Frequency: Varies

### DOD: Department of Defense Sites

This data set consists of federally owned or administered lands, administered by the Department of Defense, that have any area equal to or greater than 640 acres of the United States, Puerto Rico, and the U.S. Virgin Islands.

Date of Government Version: 06/07/2021	Source: USGS
Date Data Arrived at EDR: 07/13/2021	Telephone: 888-275-8747
Date Made Active in Reports: 03/09/2022	Last EDR Contact: 04/11/2023
Number of Days to Update: 239	Next Scheduled EDR Contact: 07/24/2023
	Data Release Frequency: Varies

## GOVERNMENT RECORDS SEARCHED / DATA CURRENCY TRACKING

### FEDLAND: Federal and Indian Lands

Federally and Indian administrated lands of the United States. Lands included are administrated by: Army Corps of Engineers, Bureau of Reclamation, National Wild and Scenic River, National Wildlife Refuge, Public Domain Land, Wilderness, Wilderness Study Area, Wildlife Management Area, Bureau of Indian Affairs, Bureau of Land Management, Department of Justice, Forest Service, Fish and Wildlife Service, National Park Service.

Date of Government Version: 04/02/2018	Source: U.S. Geological Survey
Date Data Arrived at EDR: 04/11/2018	Telephone: 888-275-8747
Date Made Active in Reports: 11/06/2019	Last EDR Contact: 04/03/2023
Number of Days to Update: 574	Next Scheduled EDR Contact: 07/17/2023
	Data Release Frequency: N/A

### SCRD DRYCLEANERS: State Coalition for Remediation of Drycleaners Listing

The State Coalition for Remediation of Drycleaners was established in 1998, with support from the U.S. EPA Office of Superfund Remediation and Technology Innovation. It is comprised of representatives of states with established drycleaner remediation programs. Currently the member states are Alabama, Connecticut, Florida, Illinois, Kansas, Minnesota, Missouri, North Carolina, Oregon, South Carolina, Tennessee, Texas, and Wisconsin.

Date of Government Version: 07/30/2021	Source: Environmental Protection Agency
Date Data Arrived at EDR: 02/03/2023	Telephone: 615-532-8599
Date Made Active in Reports: 02/10/2023	Last EDR Contact: 05/11/2023
Number of Days to Update: 7	Next Scheduled EDR Contact: 08/21/2023
	Data Release Frequency: Varies

### US FIN ASSUR: Financial Assurance Information

All owners and operators of facilities that treat, store, or dispose of hazardous waste are required to provide proof that they will have sufficient funds to pay for the clean up, closure, and post-closure care of their facilities.

Date of Government Version: 03/13/2023	Source: Environmental Protection Agency
Date Data Arrived at EDR: 03/21/2023	Telephone: 202-566-1917
Date Made Active in Reports: 05/30/2023	Last EDR Contact: 06/20/2023
Number of Days to Update: 70	Next Scheduled EDR Contact: 10/02/2023
	Data Release Frequency: Quarterly

### EPA WATCH LIST: EPA WATCH LIST

EPA maintains a "Watch List" to facilitate dialogue between EPA, state and local environmental agencies on enforcement matters relating to facilities with alleged violations identified as either significant or high priority. Being on the Watch List does not mean that the facility has actually violated the law only that an investigation by EPA or a state or local environmental agency has led those organizations to allege that an unproven violation has in fact occurred. Being on the Watch List does not represent a higher level of concern regarding the alleged violations that were detected, but instead indicates cases requiring additional dialogue between EPA, state and local agencies - primarily because of the length of time the alleged violation has gone unaddressed or unresolved.

Date of Government Version: 08/30/2013	Source: Environmental Protection Agency
Date Data Arrived at EDR: 03/21/2014	Telephone: 617-520-3000
Date Made Active in Reports: 06/17/2014	Last EDR Contact: 05/01/2023
Number of Days to Update: 88	Next Scheduled EDR Contact: 08/14/2023
	Data Release Frequency: Quarterly

### 2020 COR ACTION: 2020 Corrective Action Program List

The EPA has set ambitious goals for the RCRA Corrective Action program by creating the 2020 Corrective Action Universe. This RCRA cleanup baseline includes facilities expected to need corrective action. The 2020 universe contains a wide variety of sites. Some properties are heavily contaminated while others were contaminated but have since been cleaned up. Still others have not been fully investigated yet, and may require little or no remediation. Inclusion in the 2020 Universe does not necessarily imply failure on the part of a facility to meet its RCRA obligations.

Date of Government Version: 09/30/2017	Source: Environmental Protection Agency
Date Data Arrived at EDR: 05/08/2018	Telephone: 703-308-4044
Date Made Active in Reports: 07/20/2018	Last EDR Contact: 05/04/2023
Number of Days to Update: 73	Next Scheduled EDR Contact: 08/14/2023
	Data Release Frequency: Varies

# GOVERNMENT RECORDS SEARCHED / DATA CURRENCY TRACKING

## TSCA: Toxic Substances Control Act

Toxic Substances Control Act. TSCA identifies manufacturers and importers of chemical substances included on the TSCA Chemical Substance Inventory list. It includes data on the production volume of these substances by plant site.

Date of Government Version: 12/31/2020	Source: EPA
Date Data Arrived at EDR: 06/14/2022	Telephone: 202-260-5521
Date Made Active in Reports: 03/24/2023	Last EDR Contact: 06/16/2023
Number of Days to Update: 283	Next Scheduled EDR Contact: 09/25/2023
	Data Release Frequency: Every 4 Years

## TRIS: Toxic Chemical Release Inventory System

Toxic Release Inventory System. TRIS identifies facilities which release toxic chemicals to the air, water and land in reportable quantities under SARA Title III Section 313.

Date of Government Version: 12/31/2021	Source: EPA
Date Data Arrived at EDR: 02/16/2023	Telephone: 202-566-0250
Date Made Active in Reports: 05/02/2023	Last EDR Contact: 05/19/2023
Number of Days to Update: 75	Next Scheduled EDR Contact: 08/28/2023
	Data Release Frequency: Annually

## SSTS: Section 7 Tracking Systems

Section 7 of the Federal Insecticide, Fungicide and Rodenticide Act, as amended (92 Stat. 829) requires all registered pesticide-producing establishments to submit a report to the Environmental Protection Agency by March 1st each year. Each establishment must report the types and amounts of pesticides, active ingredients and devices being produced, and those having been produced and sold or distributed in the past year.

Date of Government Version: 01/17/2023	Source: EPA
Date Data Arrived at EDR: 01/18/2023	Telephone: 202-564-4203
Date Made Active in Reports: 04/19/2023	Last EDR Contact: 04/18/2023
Number of Days to Update: 91	Next Scheduled EDR Contact: 07/31/2023
	Data Release Frequency: Annually

## ROD: Records Of Decision

Record of Decision. ROD documents mandate a permanent remedy at an NPL (Superfund) site containing technical and health information to aid in the cleanup.

Date of Government Version: 04/26/2023	Source: EPA
Date Data Arrived at EDR: 05/02/2023	Telephone: 703-416-0223
Date Made Active in Reports: 05/17/2023	Last EDR Contact: 06/02/2023
Number of Days to Update: 15	Next Scheduled EDR Contact: 09/11/2023
	Data Release Frequency: Annually

## RMP: Risk Management Plans

# GOVERNMENT RECORDS SEARCHED / DATA CURRENCY TRACKING

When Congress passed the Clean Air Act Amendments of 1990, it required EPA to publish regulations and guidance for chemical accident prevention at facilities using extremely hazardous substances. The Risk Management Program Rule (RMP Rule) was written to implement Section 112(r) of these amendments. The rule, which built upon existing industry codes and standards, requires companies of all sizes that use certain flammable and toxic substances to develop a Risk Management Program, which includes a(n): Hazard assessment that details the potential effects of an accidental release, an accident history of the last five years, and an evaluation of worst-case and alternative accidental releases; Prevention program that includes safety precautions and maintenance, monitoring, and employee training measures; and Emergency response program that spells out emergency health care, employee training measures and procedures for informing the public and response agencies (e.g the fire department) should an accident occur.

Date of Government Version: 04/27/2022	Source: Environmental Protection Agency
Date Data Arrived at EDR: 05/04/2022	Telephone: 202-564-8600
Date Made Active in Reports: 05/10/2022	Last EDR Contact: 06/12/2023
Number of Days to Update: 6	Next Scheduled EDR Contact: 07/31/2023
	Data Release Frequency: Varies

## RAATS: RCRA Administrative Action Tracking System

RCRA Administration Action Tracking System. RAATS contains records based on enforcement actions issued under RCRA pertaining to major violators and includes administrative and civil actions brought by the EPA. For administration actions after September 30, 1995, data entry in the RAATS database was discontinued. EPA will retain a copy of the database for historical records. It was necessary to terminate RAATS because a decrease in agency resources made it impossible to continue to update the information contained in the database.

Date of Government Version: 04/17/1995	Source: EPA
Date Data Arrived at EDR: 07/03/1995	Telephone: 202-564-4104
Date Made Active in Reports: 08/07/1995	Last EDR Contact: 06/02/2008
Number of Days to Update: 35	Next Scheduled EDR Contact: 09/01/2008
	Data Release Frequency: No Update Planned

## PRP: Potentially Responsible Parties

A listing of verified Potentially Responsible Parties

Date of Government Version: 04/26/2023	Source: EPA
Date Data Arrived at EDR: 05/02/2023	Telephone: 202-564-6023
Date Made Active in Reports: 05/17/2023	Last EDR Contact: 06/02/2023
Number of Days to Update: 15	Next Scheduled EDR Contact: 08/14/2023
	Data Release Frequency: Quarterly

## PADS: PCB Activity Database System

PCB Activity Database. PADS Identifies generators, transporters, commercial storers and/or brokers and disposers of PCB's who are required to notify the EPA of such activities.

Date of Government Version: 03/20/2023	Source: EPA
Date Data Arrived at EDR: 04/04/2023	Telephone: 202-566-0500
Date Made Active in Reports: 06/09/2023	Last EDR Contact: 04/04/2023
Number of Days to Update: 66	Next Scheduled EDR Contact: 07/17/2023
	Data Release Frequency: Annually

## ICIS: Integrated Compliance Information System

The Integrated Compliance Information System (ICIS) supports the information needs of the national enforcement and compliance program as well as the unique needs of the National Pollutant Discharge Elimination System (NPDES) program.

Date of Government Version: 11/18/2016	Source: Environmental Protection Agency
Date Data Arrived at EDR: 11/23/2016	Telephone: 202-564-2501
Date Made Active in Reports: 02/10/2017	Last EDR Contact: 03/29/2023
Number of Days to Update: 79	Next Scheduled EDR Contact: 07/17/2023
	Data Release Frequency: Quarterly

# GOVERNMENT RECORDS SEARCHED / DATA CURRENCY TRACKING

**FTTS: FIFRA/ TSCA Tracking System - FIFRA (Federal Insecticide, Fungicide, & Rodenticide Act)/TSCA (Toxic Substances Control Act)**  
FTTS tracks administrative cases and pesticide enforcement actions and compliance activities related to FIFRA, TSCA and EPCRA (Emergency Planning and Community Right-to-Know Act). To maintain currency, EDR contacts the Agency on a quarterly basis.

Date of Government Version: 04/09/2009	Source: EPA/Office of Prevention, Pesticides and Toxic Substances
Date Data Arrived at EDR: 04/16/2009	Telephone: 202-566-1667
Date Made Active in Reports: 05/11/2009	Last EDR Contact: 08/18/2017
Number of Days to Update: 25	Next Scheduled EDR Contact: 12/04/2017
	Data Release Frequency: No Update Planned

**FTTS INSP: FIFRA/ TSCA Tracking System - FIFRA (Federal Insecticide, Fungicide, & Rodenticide Act)/TSCA (Toxic Substances Control Act)**  
A listing of FIFRA/TSCA Tracking System (FTTS) inspections and enforcements.

Date of Government Version: 04/09/2009	Source: EPA
Date Data Arrived at EDR: 04/16/2009	Telephone: 202-566-1667
Date Made Active in Reports: 05/11/2009	Last EDR Contact: 08/18/2017
Number of Days to Update: 25	Next Scheduled EDR Contact: 12/04/2017
	Data Release Frequency: No Update Planned

**MLTS: Material Licensing Tracking System**

MLTS is maintained by the Nuclear Regulatory Commission and contains a list of approximately 8,100 sites which possess or use radioactive materials and which are subject to NRC licensing requirements. To maintain currency, EDR contacts the Agency on a quarterly basis.

Date of Government Version: 03/15/2023	Source: Nuclear Regulatory Commission
Date Data Arrived at EDR: 03/21/2023	Telephone: 301-415-7169
Date Made Active in Reports: 05/30/2023	Last EDR Contact: 04/13/2023
Number of Days to Update: 70	Next Scheduled EDR Contact: 07/31/2023
	Data Release Frequency: Quarterly

**COAL ASH DOE: Steam-Electric Plant Operation Data**

A listing of power plants that store ash in surface ponds.

Date of Government Version: 12/31/2020	Source: Department of Energy
Date Data Arrived at EDR: 11/30/2021	Telephone: 202-586-8719
Date Made Active in Reports: 02/22/2022	Last EDR Contact: 05/25/2023
Number of Days to Update: 84	Next Scheduled EDR Contact: 09/11/2023
	Data Release Frequency: Varies

**COAL ASH EPA: Coal Combustion Residues Surface Impoundments List**

A listing of coal combustion residues surface impoundments with high hazard potential ratings.

Date of Government Version: 01/12/2017	Source: Environmental Protection Agency
Date Data Arrived at EDR: 03/05/2019	Telephone: N/A
Date Made Active in Reports: 11/11/2019	Last EDR Contact: 05/25/2023
Number of Days to Update: 251	Next Scheduled EDR Contact: 09/11/2023
	Data Release Frequency: Varies

**PCB TRANSFORMER: PCB Transformer Registration Database**

The database of PCB transformer registrations that includes all PCB registration submittals.

Date of Government Version: 09/13/2019	Source: Environmental Protection Agency
Date Data Arrived at EDR: 11/06/2019	Telephone: 202-566-0517
Date Made Active in Reports: 02/10/2020	Last EDR Contact: 05/04/2023
Number of Days to Update: 96	Next Scheduled EDR Contact: 08/14/2023
	Data Release Frequency: Varies

**RADINFO: Radiation Information Database**

The Radiation Information Database (RADINFO) contains information about facilities that are regulated by U.S. Environmental Protection Agency (EPA) regulations for radiation and radioactivity.

# GOVERNMENT RECORDS SEARCHED / DATA CURRENCY TRACKING

Date of Government Version: 07/01/2019  
Date Data Arrived at EDR: 07/01/2019  
Date Made Active in Reports: 09/23/2019  
Number of Days to Update: 84

Source: Environmental Protection Agency  
Telephone: 202-343-9775  
Last EDR Contact: 06/22/2023  
Next Scheduled EDR Contact: 10/09/2023  
Data Release Frequency: Quarterly

## HIST FTTS: FIFRA/TSCA Tracking System Administrative Case Listing

A complete administrative case listing from the FIFRA/TSCA Tracking System (FTTS) for all ten EPA regions. The information was obtained from the National Compliance Database (NCDB). NCDB supports the implementation of FIFRA (Federal Insecticide, Fungicide, and Rodenticide Act) and TSCA (Toxic Substances Control Act). Some EPA regions are now closing out records. Because of that, and the fact that some EPA regions are not providing EPA Headquarters with updated records, it was decided to create a HIST FTTS database. It included records that may not be included in the newer FTTS database updates. This database is no longer updated.

Date of Government Version: 10/19/2006  
Date Data Arrived at EDR: 03/01/2007  
Date Made Active in Reports: 04/10/2007  
Number of Days to Update: 40

Source: Environmental Protection Agency  
Telephone: 202-564-2501  
Last EDR Contact: 12/17/2007  
Next Scheduled EDR Contact: 03/17/2008  
Data Release Frequency: No Update Planned

## HIST FTTS INSP: FIFRA/TSCA Tracking System Inspection & Enforcement Case Listing

A complete inspection and enforcement case listing from the FIFRA/TSCA Tracking System (FTTS) for all ten EPA regions. The information was obtained from the National Compliance Database (NCDB). NCDB supports the implementation of FIFRA (Federal Insecticide, Fungicide, and Rodenticide Act) and TSCA (Toxic Substances Control Act). Some EPA regions are now closing out records. Because of that, and the fact that some EPA regions are not providing EPA Headquarters with updated records, it was decided to create a HIST FTTS database. It included records that may not be included in the newer FTTS database updates. This database is no longer updated.

Date of Government Version: 10/19/2006  
Date Data Arrived at EDR: 03/01/2007  
Date Made Active in Reports: 04/10/2007  
Number of Days to Update: 40

Source: Environmental Protection Agency  
Telephone: 202-564-2501  
Last EDR Contact: 12/17/2008  
Next Scheduled EDR Contact: 03/17/2008  
Data Release Frequency: No Update Planned

## DOT OPS: Incident and Accident Data

Department of Transportation, Office of Pipeline Safety Incident and Accident data.

Date of Government Version: 01/02/2020  
Date Data Arrived at EDR: 01/28/2020  
Date Made Active in Reports: 04/17/2020  
Number of Days to Update: 80

Source: Department of Transportation, Office of Pipeline Safety  
Telephone: 202-366-4595  
Last EDR Contact: 04/25/2023  
Next Scheduled EDR Contact: 08/07/2023  
Data Release Frequency: Quarterly

## CONSENT: Superfund (CERCLA) Consent Decrees

Major legal settlements that establish responsibility and standards for cleanup at NPL (Superfund) sites. Released periodically by United States District Courts after settlement by parties to litigation matters.

Date of Government Version: 12/31/2022  
Date Data Arrived at EDR: 01/12/2023  
Date Made Active in Reports: 04/07/2023  
Number of Days to Update: 85

Source: Department of Justice, Consent Decree Library  
Telephone: Varies  
Last EDR Contact: 04/03/2023  
Next Scheduled EDR Contact: 07/17/2023  
Data Release Frequency: Varies

## BRS: Biennial Reporting System

The Biennial Reporting System is a national system administered by the EPA that collects data on the generation and management of hazardous waste. BRS captures detailed data from two groups: Large Quantity Generators (LQG) and Treatment, Storage, and Disposal Facilities.

Date of Government Version: 12/31/2021  
Date Data Arrived at EDR: 03/09/2023  
Date Made Active in Reports: 03/20/2023  
Number of Days to Update: 11

Source: EPA/NTIS  
Telephone: 800-424-9346  
Last EDR Contact: 06/20/2023  
Next Scheduled EDR Contact: 10/02/2023  
Data Release Frequency: Biennially

# GOVERNMENT RECORDS SEARCHED / DATA CURRENCY TRACKING

## INDIAN RESERV: Indian Reservations

This map layer portrays Indian administered lands of the United States that have any area equal to or greater than 640 acres.

Date of Government Version: 12/31/2014	Source: USGS
Date Data Arrived at EDR: 07/14/2015	Telephone: 202-208-3710
Date Made Active in Reports: 01/10/2017	Last EDR Contact: 04/06/2023
Number of Days to Update: 546	Next Scheduled EDR Contact: 07/17/2023
	Data Release Frequency: Semi-Annually

## FUSRAP: Formerly Utilized Sites Remedial Action Program

DOE established the Formerly Utilized Sites Remedial Action Program (FUSRAP) in 1974 to remediate sites where radioactive contamination remained from Manhattan Project and early U.S. Atomic Energy Commission (AEC) operations.

Date of Government Version: 03/03/2023	Source: Department of Energy
Date Data Arrived at EDR: 03/03/2023	Telephone: 202-586-3559
Date Made Active in Reports: 06/09/2023	Last EDR Contact: 04/26/2023
Number of Days to Update: 98	Next Scheduled EDR Contact: 08/14/2023
	Data Release Frequency: Varies

## UMTRA: Uranium Mill Tailings Sites

Uranium ore was mined by private companies for federal government use in national defense programs. When the mills shut down, large piles of the sand-like material (mill tailings) remain after uranium has been extracted from the ore. Levels of human exposure to radioactive materials from the piles are low; however, in some cases tailings were used as construction materials before the potential health hazards of the tailings were recognized.

Date of Government Version: 08/30/2019	Source: Department of Energy
Date Data Arrived at EDR: 11/15/2019	Telephone: 505-845-0011
Date Made Active in Reports: 01/28/2020	Last EDR Contact: 05/24/2023
Number of Days to Update: 74	Next Scheduled EDR Contact: 08/28/2023
	Data Release Frequency: Varies

## LEAD SMELTER 1: Lead Smelter Sites

A listing of former lead smelter site locations.

Date of Government Version: 04/26/2023	Source: Environmental Protection Agency
Date Data Arrived at EDR: 05/02/2023	Telephone: 703-603-8787
Date Made Active in Reports: 05/17/2023	Last EDR Contact: 06/02/2023
Number of Days to Update: 15	Next Scheduled EDR Contact: 07/10/2023
	Data Release Frequency: Varies

## LEAD SMELTER 2: Lead Smelter Sites

A list of several hundred sites in the U.S. where secondary lead smelting was done from 1931 and 1964. These sites may pose a threat to public health through ingestion or inhalation of contaminated soil or dust

Date of Government Version: 04/05/2001	Source: American Journal of Public Health
Date Data Arrived at EDR: 10/27/2010	Telephone: 703-305-6451
Date Made Active in Reports: 12/02/2010	Last EDR Contact: 12/02/2009
Number of Days to Update: 36	Next Scheduled EDR Contact: N/A
	Data Release Frequency: No Update Planned

## US AIRS (AFS): Aerometric Information Retrieval System Facility Subsystem (AFS)

The database is a sub-system of Aerometric Information Retrieval System (AIRS). AFS contains compliance data on air pollution point sources regulated by the U.S. EPA and/or state and local air regulatory agencies. This information comes from source reports by various stationary sources of air pollution, such as electric power plants, steel mills, factories, and universities, and provides information about the air pollutants they produce. Action, air program, air program pollutant, and general level plant data. It is used to track emissions and compliance data from industrial plants.



# GOVERNMENT RECORDS SEARCHED / DATA CURRENCY TRACKING

Date of Government Version: 10/12/2016  
Date Data Arrived at EDR: 10/26/2016  
Date Made Active in Reports: 02/03/2017  
Number of Days to Update: 100

Source: EPA  
Telephone: 202-564-2496  
Last EDR Contact: 09/26/2017  
Next Scheduled EDR Contact: 01/08/2018  
Data Release Frequency: Annually

## US AIRS MINOR: Air Facility System Data A listing of minor source facilities.

Date of Government Version: 10/12/2016  
Date Data Arrived at EDR: 10/26/2016  
Date Made Active in Reports: 02/03/2017  
Number of Days to Update: 100

Source: EPA  
Telephone: 202-564-2496  
Last EDR Contact: 09/26/2017  
Next Scheduled EDR Contact: 01/08/2018  
Data Release Frequency: Annually

## MINES VIOLATIONS: MSHA Violation Assessment Data

Mines violation and assessment information. Department of Labor, Mine Safety & Health Administration.

Date of Government Version: 04/03/2023  
Date Data Arrived at EDR: 04/04/2023  
Date Made Active in Reports: 06/09/2023  
Number of Days to Update: 66

Source: DOL, Mine Safety & Health Admi  
Telephone: 202-693-9424  
Last EDR Contact: 05/24/2023  
Next Scheduled EDR Contact: 09/11/2023  
Data Release Frequency: Quarterly

## US MINES: Mines Master Index File

Contains all mine identification numbers issued for mines active or opened since 1971. The data also includes violation information.

Date of Government Version: 02/02/2023  
Date Data Arrived at EDR: 02/22/2023  
Date Made Active in Reports: 05/17/2023  
Number of Days to Update: 84

Source: Department of Labor, Mine Safety and Health Administration  
Telephone: 303-231-5959  
Last EDR Contact: 05/24/2023  
Next Scheduled EDR Contact: 09/04/2023  
Data Release Frequency: Semi-Annually

## US MINES 2: Ferrous and Nonferrous Metal Mines Database Listing

This map layer includes ferrous (ferrous metal mines are facilities that extract ferrous metals, such as iron ore or molybdenum) and nonferrous (Nonferrous metal mines are facilities that extract nonferrous metals, such as gold, silver, copper, zinc, and lead) metal mines in the United States.

Date of Government Version: 01/07/2022  
Date Data Arrived at EDR: 02/24/2023  
Date Made Active in Reports: 05/17/2023  
Number of Days to Update: 82

Source: USGS  
Telephone: 703-648-7709  
Last EDR Contact: 05/25/2023  
Next Scheduled EDR Contact: 09/04/2023  
Data Release Frequency: Varies

## US MINES 3: Active Mines & Mineral Plants Database Listing

Active Mines and Mineral Processing Plant operations for commodities monitored by the Minerals Information Team of the USGS.

Date of Government Version: 04/14/2011  
Date Data Arrived at EDR: 06/08/2011  
Date Made Active in Reports: 09/13/2011  
Number of Days to Update: 97

Source: USGS  
Telephone: 703-648-7709  
Last EDR Contact: 05/25/2023  
Next Scheduled EDR Contact: 09/04/2023  
Data Release Frequency: Varies

## ABANDONED MINES: Abandoned Mines

An inventory of land and water impacted by past mining (primarily coal mining) is maintained by OSMRE to provide information needed to implement the Surface Mining Control and Reclamation Act of 1977 (SMCRA). The inventory contains information on the location, type, and extent of AML impacts, as well as, information on the cost associated with the reclamation of those problems. The inventory is based upon field surveys by State, Tribal, and OSMRE program officials. It is dynamic to the extent that it is modified as new problems are identified and existing problems are reclaimed.

# GOVERNMENT RECORDS SEARCHED / DATA CURRENCY TRACKING

Date of Government Version: 03/17/2023  
Date Data Arrived at EDR: 03/17/2023  
Date Made Active in Reports: 05/30/2023  
Number of Days to Update: 74

Source: Department of Interior  
Telephone: 202-208-2609  
Last EDR Contact: 06/13/2023  
Next Scheduled EDR Contact: 09/18/2023  
Data Release Frequency: Quarterly

## FINDS: Facility Index System/Facility Registry System

Facility Index System. FINDS contains both facility information and 'pointers' to other sources that contain more detail. EDR includes the following FINDS databases in this report: PCS (Permit Compliance System), AIRS (Aerometric Information Retrieval System), DOCKET (Enforcement Docket used to manage and track information on civil judicial enforcement cases for all environmental statutes), FURS (Federal Underground Injection Control), C-DOCKET (Criminal Docket System used to track criminal enforcement actions for all environmental statutes), FFIS (Federal Facilities Information System), STATE (State Environmental Laws and Statutes), and PADS (PCB Activity Data System).

Date of Government Version: 02/02/2023  
Date Data Arrived at EDR: 02/28/2023  
Date Made Active in Reports: 03/24/2023  
Number of Days to Update: 24

Source: EPA  
Telephone: (415) 947-8000  
Last EDR Contact: 05/25/2023  
Next Scheduled EDR Contact: 09/11/2023  
Data Release Frequency: Quarterly

## UXO: Unexploded Ordnance Sites

A listing of unexploded ordnance site locations

Date of Government Version: 11/09/2021  
Date Data Arrived at EDR: 10/20/2022  
Date Made Active in Reports: 01/10/2023  
Number of Days to Update: 82

Source: Department of Defense  
Telephone: 703-704-1564  
Last EDR Contact: 04/27/2023  
Next Scheduled EDR Contact: 07/24/2023  
Data Release Frequency: Varies

## DOCKET HWC: Hazardous Waste Compliance Docket Listing

A complete list of the Federal Agency Hazardous Waste Compliance Docket Facilities.

Date of Government Version: 05/06/2021  
Date Data Arrived at EDR: 05/21/2021  
Date Made Active in Reports: 08/11/2021  
Number of Days to Update: 82

Source: Environmental Protection Agency  
Telephone: 202-564-0527  
Last EDR Contact: 05/17/2023  
Next Scheduled EDR Contact: 09/04/2023  
Data Release Frequency: Varies

## ECHO: Enforcement & Compliance History Information

ECHO provides integrated compliance and enforcement information for about 800,000 regulated facilities nationwide.

Date of Government Version: 03/25/2023  
Date Data Arrived at EDR: 03/31/2023  
Date Made Active in Reports: 06/09/2023  
Number of Days to Update: 70

Source: Environmental Protection Agency  
Telephone: 202-564-2280  
Last EDR Contact: 03/31/2023  
Next Scheduled EDR Contact: 07/17/2023  
Data Release Frequency: Quarterly

## FUELS PROGRAM: EPA Fuels Program Registered Listing

This listing includes facilities that are registered under the Part 80 (Code of Federal Regulations) EPA Fuels Programs. All companies now are required to submit new and updated registrations.

Date of Government Version: 02/13/2023  
Date Data Arrived at EDR: 02/14/2023  
Date Made Active in Reports: 04/19/2023  
Number of Days to Update: 64

Source: EPA  
Telephone: 800-385-6164  
Last EDR Contact: 05/17/2023  
Next Scheduled EDR Contact: 08/28/2023  
Data Release Frequency: Quarterly

## PFAS NPL: Superfund Sites with PFAS Detections Information

EPA's Office of Land and Emergency Management and EPA Regional Offices maintain data describing what is known about site investigations, contamination, and remedial actions under the Comprehensive Environmental Response, Compensation, and Liability Act (CERCLA) where PFAS is present in the environment.

# GOVERNMENT RECORDS SEARCHED / DATA CURRENCY TRACKING

Date of Government Version: 06/07/2023  
Date Data Arrived at EDR: 06/08/2023  
Date Made Active in Reports: 06/09/2023  
Number of Days to Update: 1

Source: Environmental Protection Agency  
Telephone: 703-603-8895  
Last EDR Contact: 06/08/2023  
Next Scheduled EDR Contact: 07/17/2023  
Data Release Frequency: Varies

## PFAS FEDERAL SITES: Federal Sites PFAS Information

Several federal entities, such as the federal Superfund program, Department of Defense, National Aeronautics and Space Administration, Department of Transportation, and Department of Energy provided information for sites with known or suspected detections at federal facilities.

Date of Government Version: 03/30/2023  
Date Data Arrived at EDR: 03/30/2023  
Date Made Active in Reports: 04/07/2023  
Number of Days to Update: 8

Source: Environmental Protection Agency  
Telephone: 202-272-0167  
Last EDR Contact: 03/30/2023  
Next Scheduled EDR Contact: 07/17/2023  
Data Release Frequency: Varies

## PFAS TSCA: PFAS Manufacture and Imports Information

EPA issued the Chemical Data Reporting (CDR) Rule under the Toxic Substances Control Act (TSCA) and requires chemical manufacturers and facilities that manufacture or import chemical substances to report data to EPA. EPA publishes non-confidential business information (non-CBI) and includes descriptive information about each site, corporate parent, production volume, other manufacturing information, and processing and use information.

Date of Government Version: 03/30/2023  
Date Data Arrived at EDR: 03/30/2023  
Date Made Active in Reports: 06/09/2023  
Number of Days to Update: 71

Source: Environmental Protection Agency  
Telephone: 202-272-0167  
Last EDR Contact: 03/30/2023  
Next Scheduled EDR Contact: 07/17/2023  
Data Release Frequency: Varies

## PFAS RCRA MANIFEST: PFAS Transfers Identified In the RCRA Database Listing

To work around the lack of PFAS waste codes in the RCRA database, EPA developed the PFAS Transfers dataset by mining e-Manifest records containing at least one of these common PFAS keywords: PFAS, PFOA, PFOS, PERFL, AFFF, GENX, GEN-X (plus the VT waste codes). These keywords were searched for in the following text fields: Manifest handling instructions (MANIFEST\_HANDLING\_INSTR), Non-hazardous waste description (NON\_HAZ\_WASTE\_DESCRIPTION), DOT printed information (DOT\_PRINTED\_INFORMATION), Waste line handling instructions (WASTE\_LINE\_HANDLING\_INSTR), Waste residue comments (WASTE\_RESIDUE\_COMMENTS).

Date of Government Version: 03/30/2023  
Date Data Arrived at EDR: 03/30/2023  
Date Made Active in Reports: 05/02/2023  
Number of Days to Update: 33

Source: Environmental Protection Agency  
Telephone: 202-272-0167  
Last EDR Contact: 03/30/2023  
Next Scheduled EDR Contact: 07/17/2023  
Data Release Frequency: Varies

## PFAS ATSDR: PFAS Contamination Site Location Listing

PFAS contamination site locations from the Department of Health & Human Services, Center for Disease Control & Prevention. ATSDR is involved at a number of PFAS-related sites, either directly or through assisting state and federal partners. As of now, most sites are related to drinking water contamination connected with PFAS production facilities or fire training areas where aqueous film-forming firefighting foam (AFFF) was regularly used.

Date of Government Version: 06/24/2020  
Date Data Arrived at EDR: 03/17/2021  
Date Made Active in Reports: 11/08/2022  
Number of Days to Update: 601

Source: Department of Health & Human Services  
Telephone: 202-741-5770  
Last EDR Contact: 04/20/2023  
Next Scheduled EDR Contact: 08/07/2023  
Data Release Frequency: Varies

## PFAS WQP: Ambient Environmental Sampling for PFAS

The Water Quality Portal (WQP) is a part of a modernized repository storing ambient sampling data for all environmental media and tissue samples. A wide range of federal, state, tribal and local governments, academic and non-governmental organizations and individuals submit project details and sampling results to this public repository. The information is commonly used for research and assessments of environmental quality.

# GOVERNMENT RECORDS SEARCHED / DATA CURRENCY TRACKING

Date of Government Version: 03/30/2023  
Date Data Arrived at EDR: 03/30/2023  
Date Made Active in Reports: 05/02/2023  
Number of Days to Update: 33

Source: Environmental Protection Agency  
Telephone: 202-272-0167  
Last EDR Contact: 03/30/2023  
Next Scheduled EDR Contact: 07/17/2023  
Data Release Frequency: Varies

## PFAS NPDES: Clean Water Act Discharge Monitoring Information

Any discharger of pollutants to waters of the United States from a point source must have a National Pollutant Discharge Elimination System (NPDES) permit. The process for obtaining limits involves the regulated entity (permittee) disclosing releases in a NPDES permit application and the permitting authority (typically the state but sometimes EPA) deciding whether to require monitoring or monitoring with limits.

Date of Government Version: 03/30/2023  
Date Data Arrived at EDR: 03/30/2023  
Date Made Active in Reports: 04/07/2023  
Number of Days to Update: 8

Source: Environmental Protection Agency  
Telephone: 202-272-0167  
Last EDR Contact: 03/30/2023  
Next Scheduled EDR Contact: 07/17/2023  
Data Release Frequency: Varies

## PFAS ECHO: Facilities in Industries that May Be Handling PFAS Listing

Regulators and the public have expressed interest in knowing which regulated entities may be using PFAS. EPA has developed a dataset from various sources that show which industries may be handling PFAS. Approximately 120,000 facilities subject to federal environmental programs have operated or currently operate in industry sectors with processes that may involve handling and/or release of PFAS.

Date of Government Version: 03/30/2023  
Date Data Arrived at EDR: 03/30/2023  
Date Made Active in Reports: 04/03/2023  
Number of Days to Update: 4

Source: Environmental Protection Agency  
Telephone: 202-272-0167  
Last EDR Contact: 03/30/2023  
Next Scheduled EDR Contact: 07/17/2023  
Data Release Frequency: Varies

## PFAS ECHO FIRE TRAINING: Facilities in Industries that May Be Handling PFAS Listing

A list of fire training sites was added to the Industry Sectors dataset using a keyword search on the permitted facilities name to identify sites where fire-fighting foam may have been used in training exercises. Additionally, you may view an example spreadsheet of the subset of fire training facility data, as well as the keywords used in selecting or deselecting a facility for the subset. as well as the keywords used in selecting or deselecting a facility for the subset. These keywords were tested to maximize accuracy in selecting facilities that may use fire-fighting foam in training exercises, however, due to the lack of a required reporting field in the data systems for designating fire training sites, this methodology may not identify all fire training sites or may potentially misidentify them.

Date of Government Version: 03/30/2023  
Date Data Arrived at EDR: 03/30/2023  
Date Made Active in Reports: 04/03/2023  
Number of Days to Update: 4

Source: Environmental Protection Agency  
Telephone: 202-272-0167  
Last EDR Contact: 03/30/2023  
Next Scheduled EDR Contact: 07/17/2023  
Data Release Frequency: Varies

## PFAS PART 139 AIRPORT: All Certified Part 139 Airports PFAS Information Listing

Since July 1, 2006, all certified part 139 airports are required to have fire-fighting foam onsite that meet military specifications (MIL-F-24385) (14 CFR 139.317). To date, these military specification fire-fighting foams are fluorinated and have been historically used for training and extinguishing. The 2018 FAA Reauthorization Act has a provision stating that no later than October 2021, FAA shall not require the use of fluorinated AFFF. This provision does not prohibit the use of fluorinated AFFF at Part 139 civilian airports; it only prohibits FAA from mandating its use. The Federal Aviation Administration's document AC 150/5210-6D - Aircraft Fire Extinguishing Agents provides guidance on Aircraft Fire Extinguishing Agents, which includes Aqueous Film Forming Foam (AFFF).

Date of Government Version: 03/30/2023  
Date Data Arrived at EDR: 03/30/2023  
Date Made Active in Reports: 04/03/2023  
Number of Days to Update: 4

Source: Environmental Protection Agency  
Telephone: 202-272-0167  
Last EDR Contact: 03/30/2023  
Next Scheduled EDR Contact: 07/17/2023  
Data Release Frequency: Varies

# GOVERNMENT RECORDS SEARCHED / DATA CURRENCY TRACKING

## AQUEOUS FOAM NRC: Aqueous Foam Related Incidents Listing

The National Response Center (NRC) serves as an emergency call center that fields initial reports for pollution and railroad incidents and forwards that information to appropriate federal/state agencies for response. The spreadsheets posted to the NRC website contain initial incident data that has not been validated or investigated by a federal/state response agency. Response center calls from 1990 to the most recent complete calendar year where there was indication of Aqueous Film Forming Foam (AFFF) usage are included in this dataset. NRC calls may reference AFFF usage in the ?Material Involved? or ?Incident Description? fields.

Date of Government Version: 04/27/2023	Source: Environmental Protection Agency
Date Data Arrived at EDR: 04/27/2023	Telephone: 202-272-0167
Date Made Active in Reports: 05/02/2023	Last EDR Contact: 04/27/2023
Number of Days to Update: 5	Next Scheduled EDR Contact: 07/17/2023
	Data Release Frequency: Varies

## AIRS: Permitted Airs Facility Listing

A listing of permitted Airs facilities and their associated emissions information.

Date of Government Version: 03/08/2023	Source: Division of Environmental Protection
Date Data Arrived at EDR: 03/09/2023	Telephone: 775-687-9359
Date Made Active in Reports: 05/30/2023	Last EDR Contact: 06/07/2023
Number of Days to Update: 82	Next Scheduled EDR Contact: 09/25/2023
	Data Release Frequency: Semi-Annually

## COAL ASH: Coal Ash Disposal Sites

A listing of coal ash plants.

Date of Government Version: 02/15/2023	Source: Division of Environmental Protection
Date Data Arrived at EDR: 02/16/2023	Telephone: 775-687-9477
Date Made Active in Reports: 05/11/2023	Last EDR Contact: 05/18/2023
Number of Days to Update: 84	Next Scheduled EDR Contact: 09/04/2023
	Data Release Frequency: Varies

## Financial Assurance 1: Financial Assurance Information Listing

Financial assurance is intended to ensure that resources are available to pay for the cost of closure, post-closure care, and corrective measures if the owner or operator of a regulated facility is unable or unwilling to pay.

Date of Government Version: 06/01/2017	Source: Department of Environmental Protection
Date Data Arrived at EDR: 06/19/2017	Telephone: 775-687-9465
Date Made Active in Reports: 09/28/2017	Last EDR Contact: 06/07/2023
Number of Days to Update: 101	Next Scheduled EDR Contact: 09/25/2023
	Data Release Frequency: Varies

## Financial Assurance 2: Financial Assurance Information

Solid waste facility financial assurance information.

Date of Government Version: 02/21/2023	Source: Division of Environmental Protection
Date Data Arrived at EDR: 02/22/2023	Telephone: 775-687-9477
Date Made Active in Reports: 05/15/2023	Last EDR Contact: 05/24/2023
Number of Days to Update: 82	Next Scheduled EDR Contact: 09/04/2023
	Data Release Frequency: Quarterly

## FINANCIAL ASSURANCE 3: Financial Assurance Information Listing

Information for underground storage tanks. The certificate may be used to demonstrate financial responsibility in accordance with NAC 459.995. The Nevada Petroleum Fund is approved by the U.S. E.P.A. as a State Fund (40 CFR 280.101) program. The Fund is required to carry forward a minimum balance of \$7,500,000 for each fiscal year, and assures up to \$1,000,000 per tank system for clean up costs and \$1,000,000 per tank system for damages to third parties due to an accidental release, less any applicable co-payment. Failure to meet Federal and State release reporting requirements may result in reduction or denial of Petroleum Fund coverage.

# GOVERNMENT RECORDS SEARCHED / DATA CURRENCY TRACKING

Date of Government Version: 12/31/2022  
Date Data Arrived at EDR: 04/04/2023  
Date Made Active in Reports: 06/21/2023  
Number of Days to Update: 78

Source: Department of Conservation & Natural Resources  
Telephone: 775-687-9488  
Last EDR Contact: 04/04/2023  
Next Scheduled EDR Contact: 07/17/2023  
Data Release Frequency: Varies

## HMRI: Hazardous Materials Repository Information Data

Emergency Planning and Community Right-to-Know Act (EPCRA) required facilities which store or manufacture hazardous materials to prepare and submit a chemical inventory report by March 1st of each year to the State Emergency Response Commission (SERC), LEPC and the local fire department. The inventory form must include information on all hazardous chemicals present at the facility during the previous calendar year in amounts that meet or exceed thresholds.

Date of Government Version: 08/05/2008  
Date Data Arrived at EDR: 08/05/2008  
Date Made Active in Reports: 08/13/2008  
Number of Days to Update: 8

Source: State Emergency Response Commission  
Telephone: 775-687-6973  
Last EDR Contact: 05/05/2023  
Next Scheduled EDR Contact: 08/21/2023  
Data Release Frequency: Semi-Annually

## NPDES: Permitted Facility Listing

A listing of permitted wastewater facilities.

Date of Government Version: 03/07/2023  
Date Data Arrived at EDR: 03/08/2023  
Date Made Active in Reports: 05/26/2023  
Number of Days to Update: 79

Source: Department of Environmental Protection  
Telephone: 775-687-9414  
Last EDR Contact: 06/07/2023  
Next Scheduled EDR Contact: 09/25/2023  
Data Release Frequency: Varies

## PCS: Permit Compliance System

PCS is a computerized management information system that contains data on National Pollutant Discharge Elimination System (NPDES) permit holding facilities. PCS tracks the permit, compliance, and enforcement status of NPDES facilities.

Date of Government Version: 07/14/2011  
Date Data Arrived at EDR: 08/05/2011  
Date Made Active in Reports: 09/29/2011  
Number of Days to Update: 55

Source: EPA, Office of Water  
Telephone: 202-564-2496  
Last EDR Contact: 03/30/2023  
Next Scheduled EDR Contact: 07/17/2023  
Data Release Frequency: No Update Planned

## PFAS TRIS: List of PFAS Added to the TRI

Section 7321 of the National Defense Authorization Act for Fiscal Year 2020 (NDAA) immediately added certain per- and polyfluoroalkyl substances (PFAS) to the list of chemicals covered by the Toxics Release Inventory (TRI) under Section 313 of the Emergency Planning and Community Right-to-Know Act (EPCRA) and provided a framework for additional PFAS to be added to TRI on an annual basis.

Date of Government Version: 06/07/2023  
Date Data Arrived at EDR: 06/08/2023  
Date Made Active in Reports: 06/09/2023  
Number of Days to Update: 1

Source: Environmental Protection Agency  
Telephone: 202-566-0250  
Last EDR Contact: 06/08/2023  
Next Scheduled EDR Contact: 07/17/2023  
Data Release Frequency: Varies

## PCS ENF: Enforcement data

No description is available for this data

Date of Government Version: 12/31/2014  
Date Data Arrived at EDR: 02/05/2015  
Date Made Active in Reports: 03/06/2015  
Number of Days to Update: 29

Source: EPA  
Telephone: 202-564-2497  
Last EDR Contact: 03/30/2023  
Next Scheduled EDR Contact: 07/17/2023  
Data Release Frequency: Varies

# GOVERNMENT RECORDS SEARCHED / DATA CURRENCY TRACKING

MINES MRDS: Mineral Resources Data System  
Mineral Resources Data System

Date of Government Version: 08/23/2022  
Date Data Arrived at EDR: 11/22/2022  
Date Made Active in Reports: 02/28/2023  
Number of Days to Update: 98

Source: USGS  
Telephone: 703-648-6533  
Last EDR Contact: 05/25/2023  
Next Scheduled EDR Contact: 09/04/2023  
Data Release Frequency: Varies

## EDR HIGH RISK HISTORICAL RECORDS

### ***EDR Exclusive Records***

EDR MGP: EDR Proprietary Manufactured Gas Plants

The EDR Proprietary Manufactured Gas Plant Database includes records of coal gas plants (manufactured gas plants) compiled by EDR's researchers. Manufactured gas sites were used in the United States from the 1800's to 1950's to produce a gas that could be distributed and used as fuel. These plants used whale oil, rosin, coal, or a mixture of coal, oil, and water that also produced a significant amount of waste. Many of the byproducts of the gas production, such as coal tar (oily waste containing volatile and non-volatile chemicals), sludges, oils and other compounds are potentially hazardous to human health and the environment. The byproduct from this process was frequently disposed of directly at the plant site and can remain or spread slowly, serving as a continuous source of soil and groundwater contamination.

Date of Government Version: N/A  
Date Data Arrived at EDR: N/A  
Date Made Active in Reports: N/A  
Number of Days to Update: N/A

Source: EDR, Inc.  
Telephone: N/A  
Last EDR Contact: N/A  
Next Scheduled EDR Contact: N/A  
Data Release Frequency: No Update Planned

EDR Hist Auto: EDR Exclusive Historical Auto Stations

EDR has searched selected national collections of business directories and has collected listings of potential gas station/filling station/service station sites that were available to EDR researchers. EDR's review was limited to those categories of sources that might, in EDR's opinion, include gas station/filling station/service station establishments. The categories reviewed included, but were not limited to gas, gas station, gasoline station, filling station, auto, automobile repair, auto service station, service station, etc. This database falls within a category of information EDR classifies as "High Risk Historical Records", or HRHR. EDR's HRHR effort presents unique and sometimes proprietary data about past sites and operations that typically create environmental concerns, but may not show up in current government records searches.

Date of Government Version: N/A  
Date Data Arrived at EDR: N/A  
Date Made Active in Reports: N/A  
Number of Days to Update: N/A

Source: EDR, Inc.  
Telephone: N/A  
Last EDR Contact: N/A  
Next Scheduled EDR Contact: N/A  
Data Release Frequency: Varies

EDR Hist Cleaner: EDR Exclusive Historical Cleaners

EDR has searched selected national collections of business directories and has collected listings of potential dry cleaner sites that were available to EDR researchers. EDR's review was limited to those categories of sources that might, in EDR's opinion, include dry cleaning establishments. The categories reviewed included, but were not limited to dry cleaners, cleaners, laundry, laundromat, cleaning/laundry, wash & dry etc. This database falls within a category of information EDR classifies as "High Risk Historical Records", or HRHR. EDR's HRHR effort presents unique and sometimes proprietary data about past sites and operations that typically create environmental concerns, but may not show up in current government records searches.

Date of Government Version: N/A  
Date Data Arrived at EDR: N/A  
Date Made Active in Reports: N/A  
Number of Days to Update: N/A

Source: EDR, Inc.  
Telephone: N/A  
Last EDR Contact: N/A  
Next Scheduled EDR Contact: N/A  
Data Release Frequency: Varies



# GOVERNMENT RECORDS SEARCHED / DATA CURRENCY TRACKING

## EDR RECOVERED GOVERNMENT ARCHIVES

### *Exclusive Recovered Govt. Archives*

#### RGA HWS: Recovered Government Archive State Hazardous Waste Facilities List

The EDR Recovered Government Archive State Hazardous Waste database provides a list of SHWS incidents derived from historical databases and includes many records that no longer appear in current government lists. Compiled from Records formerly available from the Department of Conservation and Natural Resources in Nevada.

Date of Government Version: N/A	Source: Department of Conservation and Natural Resources
Date Data Arrived at EDR: 07/01/2013	Telephone: N/A
Date Made Active in Reports: 12/26/2013	Last EDR Contact: 06/01/2012
Number of Days to Update: 178	Next Scheduled EDR Contact: N/A
	Data Release Frequency: Varies

#### RGA LF: Recovered Government Archive Solid Waste Facilities List

The EDR Recovered Government Archive Landfill database provides a list of landfills derived from historical databases and includes many records that no longer appear in current government lists. Compiled from Records formerly available from the Department of Conservation and Natural Resources in Nevada.

Date of Government Version: N/A	Source: Department of Conservation and Natural Resources
Date Data Arrived at EDR: 07/01/2013	Telephone: N/A
Date Made Active in Reports: 01/16/2014	Last EDR Contact: 06/01/2012
Number of Days to Update: 199	Next Scheduled EDR Contact: N/A
	Data Release Frequency: Varies

#### RGA LUST: Recovered Government Archive Leaking Underground Storage Tank

The EDR Recovered Government Archive Leaking Underground Storage Tank database provides a list of LUST incidents derived from historical databases and includes many records that no longer appear in current government lists. Compiled from Records formerly available from the Department of Conservation and Natural Resources in Nevada.

Date of Government Version: N/A	Source: Department of Conservation and Natural Resources
Date Data Arrived at EDR: 07/01/2013	Telephone: N/A
Date Made Active in Reports: 12/26/2013	Last EDR Contact: 06/01/2012
Number of Days to Update: 178	Next Scheduled EDR Contact: N/A
	Data Release Frequency: Varies

## COUNTY RECORDS

### WASHOE COUNTY:

#### UST - WASHOE: Underground Storage Tank in Washoe County

A listing of underground storage tank sites located in Washoe County.

Date of Government Version: 08/03/2020	Source: Washoe County Department of Environmental Health
Date Data Arrived at EDR: 08/05/2020	Telephone: 775-328-2493
Date Made Active in Reports: 08/11/2020	Last EDR Contact: 05/18/2023
Number of Days to Update: 6	Next Scheduled EDR Contact: 09/04/2023
	Data Release Frequency: No Update Planned

## OTHER DATABASE(S)

Depending on the geographic area covered by this report, the data provided in these specialty databases may or may not be complete. For example, the existence of wetlands information data in a specific report does not mean that all wetlands in the area covered by the report are included. Moreover, the absence of any reported wetlands information does not necessarily mean that wetlands do not exist in the area covered by the report.

#### CT MANIFEST: Hazardous Waste Manifest Data

Facility and manifest data. Manifest is a document that lists and tracks hazardous waste from the generator through transporters to a tsd facility.

# GOVERNMENT RECORDS SEARCHED / DATA CURRENCY TRACKING

Date of Government Version: 11/16/2022  
Date Data Arrived at EDR: 11/16/2022  
Date Made Active in Reports: 02/06/2023  
Number of Days to Update: 82

Source: Department of Energy & Environmental Protection  
Telephone: 860-424-3375  
Last EDR Contact: 05/11/2023  
Next Scheduled EDR Contact: 08/21/2023  
Data Release Frequency: No Update Planned

## NY MANIFEST: Facility and Manifest Data

Manifest is a document that lists and tracks hazardous waste from the generator through transporters to a TSD facility.

Date of Government Version: 01/01/2019  
Date Data Arrived at EDR: 10/29/2021  
Date Made Active in Reports: 01/19/2022  
Number of Days to Update: 82

Source: Department of Environmental Conservation  
Telephone: 518-402-8651  
Last EDR Contact: 04/27/2023  
Next Scheduled EDR Contact: 08/07/2023  
Data Release Frequency: Quarterly

## Oil/Gas Pipelines

Source: Endeavor Business Media

Petroleum Bundle (Crude Oil, Refined Products, Petrochemicals, Gas Liquids (LPG/NGL), and Specialty Gases (Miscellaneous)) N = Natural Gas Bundle (Natural Gas, Gas Liquids (LPG/NGL), and Specialty Gases (Miscellaneous)). This map includes information copyrighted by Endeavor Business Media. This information is provided on a best effort basis and Endeavor Business Media does not guarantee its accuracy nor warrant its fitness for any particular purpose. Such information has been reprinted with the permission of Endeavor Business Media.

## Electric Power Transmission Line Data

Source: Endeavor Business Media

This map includes information copyrighted by Endeavor Business Media. This information is provided on a best effort basis and Endeavor Business Media does not guarantee its accuracy nor warrant its fitness for any particular purpose. Such information has been reprinted with the permission of Endeavor Business Media.

**Sensitive Receptors:** There are individuals deemed sensitive receptors due to their fragile immune systems and special sensitivity to environmental discharges. These sensitive receptors typically include the elderly, the sick, and children. While the location of all sensitive receptors cannot be determined, EDR indicates those buildings and facilities - schools, daycares, hospitals, medical centers, and nursing homes - where individuals who are sensitive receptors are likely to be located.

## AHA Hospitals:

Source: American Hospital Association, Inc.

Telephone: 312-280-5991

The database includes a listing of hospitals based on the American Hospital Association's annual survey of hospitals.

## Medical Centers: Provider of Services Listing

Source: Centers for Medicare & Medicaid Services

Telephone: 410-786-3000

A listing of hospitals with Medicare provider number, produced by Centers of Medicare & Medicaid Services, a federal agency within the U.S. Department of Health and Human Services.

## Nursing Homes

Source: National Institutes of Health

Telephone: 301-594-6248

Information on Medicare and Medicaid certified nursing homes in the United States.

## Public Schools

Source: National Center for Education Statistics

Telephone: 202-502-7300

The National Center for Education Statistics' primary database on elementary and secondary public education in the United States. It is a comprehensive, annual, national statistical database of all public elementary and secondary schools and school districts, which contains data that are comparable across all states.

## Private Schools

Source: National Center for Education Statistics

Telephone: 202-502-7300

The National Center for Education Statistics' primary database on private school locations in the United States.

## Daycare Centers: Child Care Facility List

Source: Department of Human Resources

Telephone: 775-684-1100

## GOVERNMENT RECORDS SEARCHED / DATA CURRENCY TRACKING

Flood Zone Data: This data was obtained from the Federal Emergency Management Agency (FEMA). It depicts 100-year and 500-year flood zones as defined by FEMA. It includes the National Flood Hazard Layer (NFHL) which incorporates Flood Insurance Rate Map (FIRM) data and Q3 data from FEMA in areas not covered by NFHL.

Source: FEMA

Telephone: 877-336-2627

Date of Government Version: 2003, 2015

NWI: National Wetlands Inventory. This data, available in select counties across the country, was obtained by EDR in 2002, 2005, 2010 and 2015 from the U.S. Fish and Wildlife Service.

State Wetlands Data: Wetland Inventory

Source: Natural Heritage Program

Telephone: 775-684-2900

Current USGS 7.5 Minute Topographic Map

Source: U.S. Geological Survey

### STREET AND ADDRESS INFORMATION

© 2015 TomTom North America, Inc. All rights reserved. This material is proprietary and the subject of copyright protection and other intellectual property rights owned by or licensed to Tele Atlas North America, Inc. The use of this material is subject to the terms of a license agreement. You will be held liable for any unauthorized copying or disclosure of this material.

## GEOCHECK<sup>®</sup> - PHYSICAL SETTING SOURCE ADDENDUM

### TARGET PROPERTY ADDRESS

NATCHEZ GYM  
200 SCHOOL ST.  
WADSWORTH, NV 89442

### TARGET PROPERTY COORDINATES

Latitude (North):	39.634708 - 39° 38' 4.95"
Longitude (West):	119.283446 - 119° 17' 0.41"
Universal Transverse Mercator:	Zone 11
UTM X (Meters):	304036.2
UTM Y (Meters):	4389497.0
Elevation:	4067 ft. above sea level

### USGS TOPOGRAPHIC MAP

Target Property Map:	11881856 WADSWORTH, NV
Version Date:	2018
South Map:	11881762 FERNLEY WEST, NV
Version Date:	2018

EDR's GeoCheck Physical Setting Source Addendum is provided to assist the environmental professional in forming an opinion about the impact of potential contaminant migration.

Assessment of the impact of contaminant migration generally has two principle investigative components:

1. Groundwater flow direction, and
2. Groundwater flow velocity.

Groundwater flow direction may be impacted by surface topography, hydrology, hydrogeology, characteristics of the soil, and nearby wells. Groundwater flow velocity is generally impacted by the nature of the geologic strata.

# GEOCHECK® - PHYSICAL SETTING SOURCE SUMMARY

## GROUNDWATER FLOW DIRECTION INFORMATION

Groundwater flow direction for a particular site is best determined by a qualified environmental professional using site-specific well data. If such data is not reasonably ascertainable, it may be necessary to rely on other sources of information, such as surface topographic information, hydrologic information, hydrogeologic data collected on nearby properties, and regional groundwater flow information (from deep aquifers).

## TOPOGRAPHIC INFORMATION

Surface topography may be indicative of the direction of surficial groundwater flow. This information can be used to assist the environmental professional in forming an opinion about the impact of nearby contaminated properties or, should contamination exist on the target property, what downgradient sites might be impacted.

## TARGET PROPERTY TOPOGRAPHY

General Topographic Gradient: General ENE

## SURROUNDING TOPOGRAPHY: ELEVATION PROFILES

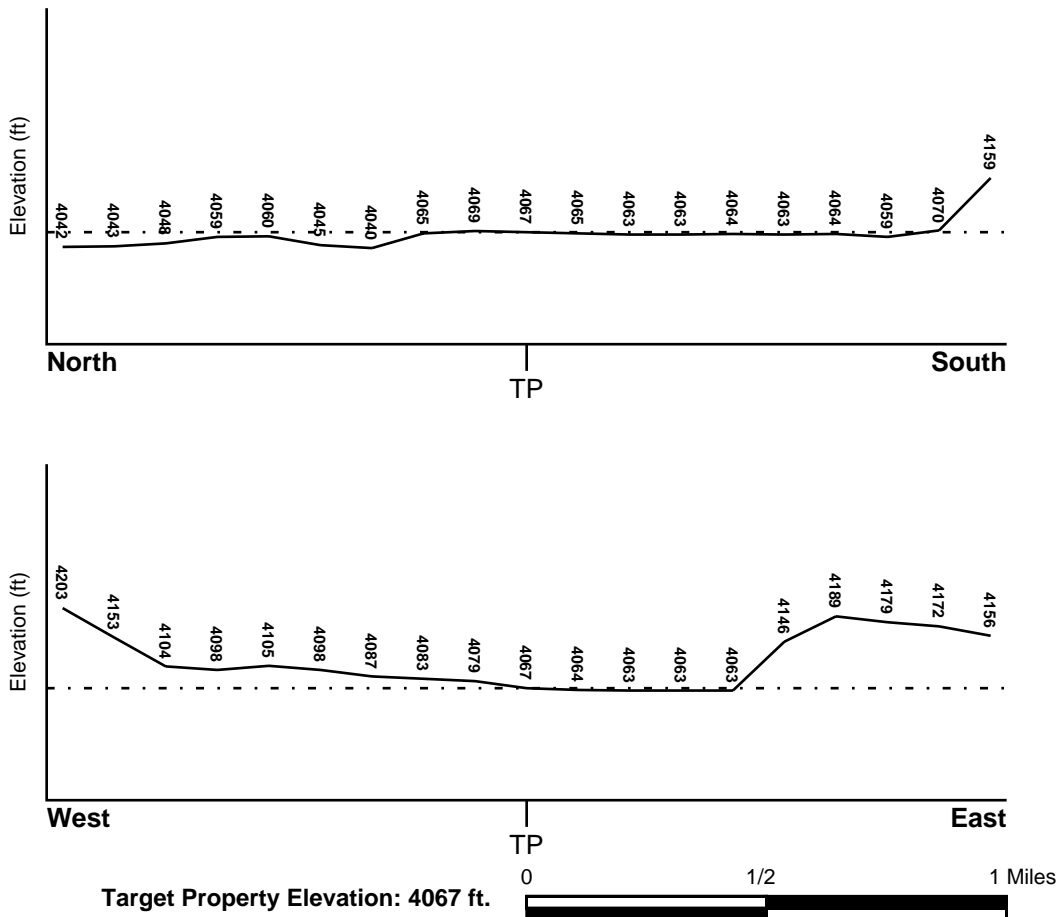

Source: Topography has been determined from the USGS 7.5' Digital Elevation Model and should be evaluated on a relative (not an absolute) basis. Relative elevation information between sites of close proximity should be field verified.

# GEOCHECK® - PHYSICAL SETTING SOURCE SUMMARY

## HYDROLOGIC INFORMATION

Surface water can act as a hydrologic barrier to groundwater flow. Such hydrologic information can be used to assist the environmental professional in forming an opinion about the impact of nearby contaminated properties or, should contamination exist on the target property, what downgradient sites might be impacted.

Refer to the Physical Setting Source Map following this summary for hydrologic information (major waterways and bodies of water).

## **FEMA FLOOD ZONE**

<u>Flood Plain Panel at Target Property</u>	<u>FEMA Source Type</u>
32029C0020D	FEMA FIRM Flood data
<u>Additional Panels in search area:</u>	<u>FEMA Source Type</u>
32031C3131G	FEMA FIRM Flood data
32029C0110D	FEMA FIRM Flood data
32019C0082E	FEMA FIRM Flood data

## **NATIONAL WETLAND INVENTORY**

<u>NWI Quad at Target Property</u>	<u>NWI Electronic</u>
WADSWORTH NE	<u>Data Coverage</u>
	YES - refer to the Overview Map and Detail Map

## **HYDROGEOLOGIC INFORMATION**

Hydrogeologic information obtained by installation of wells on a specific site can often be an indicator of groundwater flow direction in the immediate area. Such hydrogeologic information can be used to assist the environmental professional in forming an opinion about the impact of nearby contaminated properties or, should contamination exist on the target property, what downgradient sites might be impacted.

### ***Site-Specific Hydrogeological Data\*:***

Search Radius:	1.25 miles
Status:	Not found

## **AQUIFLOW®**

Search Radius: 1.000 Mile.

EDR has developed the AQUIFLOW Information System to provide data on the general direction of groundwater flow at specific points. EDR has reviewed reports submitted by environmental professionals to regulatory authorities at select sites and has extracted the date of the report, groundwater flow direction as determined hydrogeologically, and the depth to water table.

<u>MAP ID</u>	<u>LOCATION</u>	<u>GENERAL DIRECTION</u>
	<u>FROM TP</u>	<u>GROUNDWATER FLOW</u>
Not Reported		

## GEOCHECK® - PHYSICAL SETTING SOURCE SUMMARY

### GROUNDWATER FLOW VELOCITY INFORMATION

Groundwater flow velocity information for a particular site is best determined by a qualified environmental professional using site specific geologic and soil strata data. If such data are not reasonably ascertainable, it may be necessary to rely on other sources of information, including geologic age identification, rock stratigraphic unit and soil characteristics data collected on nearby properties and regional soil information. In general, contaminant plumes move more quickly through sandy-gravelly types of soils than silty-clayey types of soils.

### GEOLOGIC INFORMATION IN GENERAL AREA OF TARGET PROPERTY

Geologic information can be used by the environmental professional in forming an opinion about the relative speed at which contaminant migration may be occurring.

#### **ROCK STRATIGRAPHIC UNIT**

Era: Cenozoic  
System: Quaternary  
Series: Quaternary  
Code: Q (*decoded above as Era, System & Series*)

#### **GEOLOGIC AGE IDENTIFICATION**

Category: Stratified Sequence

Geologic Age and Rock Stratigraphic Unit Source: P.G. Schruben, R.E. Arndt and W.J. Bawiec, Geology of the Conterminous U.S. at 1:2,500,000 Scale - a digital representation of the 1974 P.B. King and H.M. Beikman Map, USGS Digital Data Series DDS - 11 (1994).

# SSURGO SOIL MAP - 7373380.2s

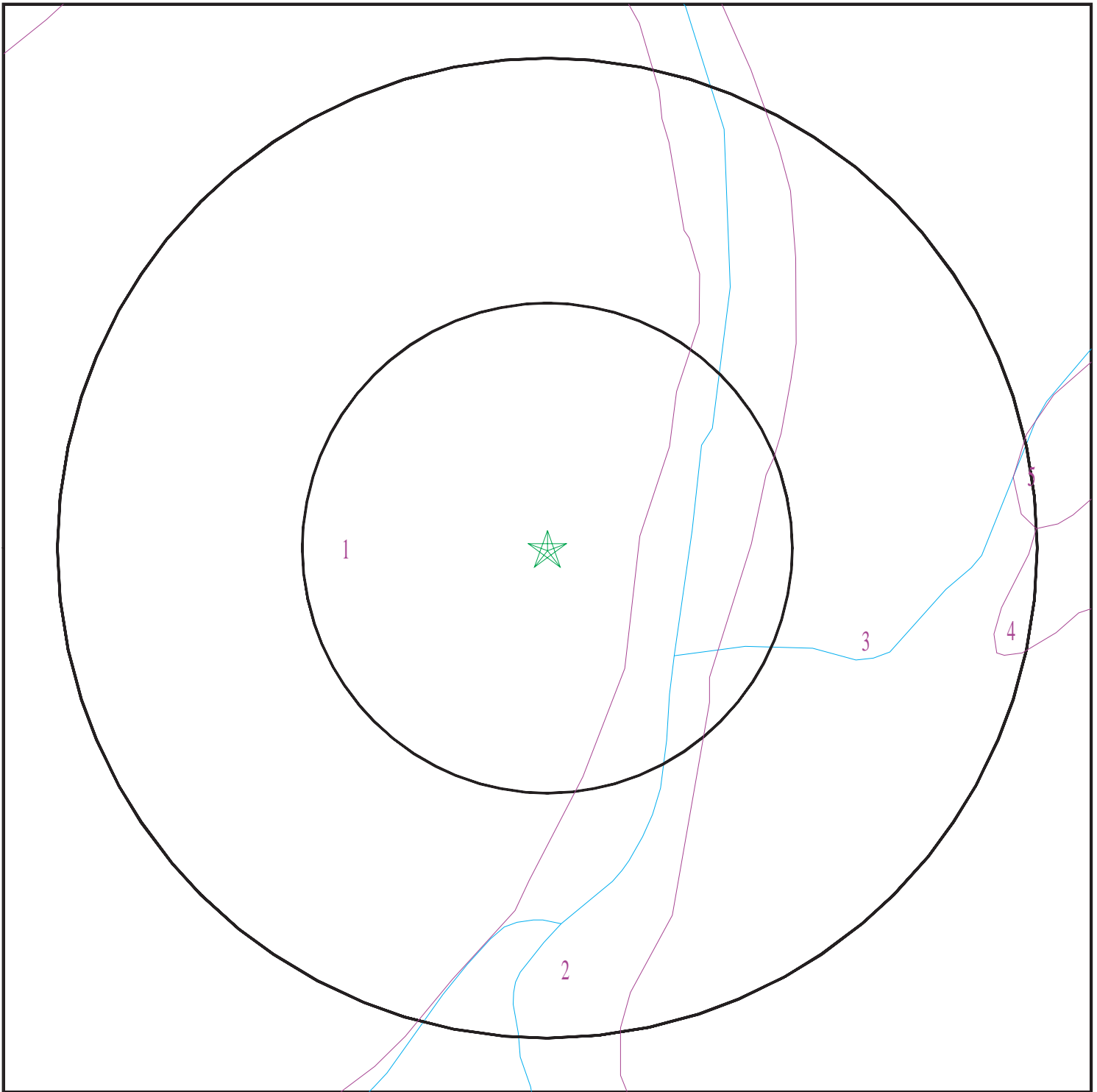

- ★ Target Property
- SSURGO Soil
- Water

0 1/16 1/8 1/4 Miles



SITE NAME: Natchez Gym  
ADDRESS: 200 School St.  
Wadsworth NV 89442  
LAT/LONG: 39.634708 / 119.283446

CLIENT: Broadbent & Associates  
CONTACT: Brandon Reiff  
INQUIRY #: 7373380.2s  
DATE: June 23, 2023 5:26 pm



# GEOCHECK® - PHYSICAL SETTING SOURCE SUMMARY

## DOMINANT SOIL COMPOSITION IN GENERAL AREA OF TARGET PROPERTY

The U.S. Department of Agriculture's (USDA) Soil Conservation Service (SCS) leads the National Cooperative Soil Survey (NCSS) and is responsible for collecting, storing, maintaining and distributing soil survey information for privately owned lands in the United States. A soil map in a soil survey is a representation of soil patterns in a landscape. The following information is based on Soil Conservation Service SSURGO data.

### Soil Map ID: 1

Soil Component Name: Bluewing

Soil Surface Texture: gravelly loamy sand

Hydrologic Group: Class A - High infiltration rates. Soils are deep, well drained to excessively drained sands and gravels.

Soil Drainage Class: Excessively drained

Hydric Status: Not hydric

Corrosion Potential - Uncoated Steel: High

Depth to Bedrock Min: > 0 inches

Depth to Watertable Min: > 0 inches

Soil Layer Information							
Layer	Boundary		Soil Texture Class	Classification		Saturated hydraulic conductivity micro m/sec	Soil Reaction (pH)
	Upper	Lower		AASHTO Group	Unified Soil		
1	0 inches	7 inches	gravelly loamy sand	Granular materials (35 pct. or less passing No. 200), Stone Fragments, Gravel and Sand.	COARSE-GRAINED SOILS, Gravels, Clean gravels, Poorly Graded Gravel. COARSE-GRAINED SOILS, Gravels, Gravels with fines, Silty Gravel.	Max: 705 Min: 141	Max: 9 Min: 7.9
2	7 inches	59 inches	sr to very gravelly sand to extremely gravelly loamy coarse sand	Granular materials (35 pct. or less passing No. 200), Stone Fragments, Gravel and Sand.	COARSE-GRAINED SOILS, Gravels, Clean gravels, Poorly Graded Gravel. COARSE-GRAINED SOILS, Gravels, Gravels with fines, Silty Gravel.	Max: 705 Min: 141	Max: 9 Min: 7.9

## GEOCHECK® - PHYSICAL SETTING SOURCE SUMMARY

### Soil Map ID: 2

Soil Component Name: Alluvial land

Soil Surface Texture: loam

Hydrologic Group: Class D - Very slow infiltration rates. Soils are clayey, have a high water table, or are shallow to an impervious layer.

Soil Drainage Class: Very poorly drained

Hydric Status: All hydric

Corrosion Potential - Uncoated Steel: High

Depth to Bedrock Min: > 0 inches

Depth to Watertable Min: > 23 inches

Soil Layer Information							
Layer	Boundary		Soil Texture Class	Classification		Saturated hydraulic conductivity micro m/sec	Soil Reaction (pH)
	Upper	Lower		AASHTO Group	Unified Soil		
1	0 inches	3 inches	loam	Silt-Clay Materials (more than 35 pct. passing No. 200), Silty Soils.	COARSE-GRAINED SOILS, Sands, Sands with fines, Silty Sand.	Max: 42 Min: 14	Max: 7.8 Min: 7.4
2	3 inches	59 inches	sr to gravelly coarse sand to loam	Silt-Clay Materials (more than 35 pct. passing No. 200), Silty Soils.	COARSE-GRAINED SOILS, Sands, Sands with fines, Silty Sand.	Max: 42 Min: 14	Max: 7.8 Min: 7.4

### Soil Map ID: 3

Soil Component Name: Patna

Soil Surface Texture: sand

Hydrologic Group: Class B - Moderate infiltration rates. Deep and moderately deep, moderately well and well drained soils with moderately coarse textures.

Soil Drainage Class: Somewhat excessively drained

## GEOCHECK® - PHYSICAL SETTING SOURCE SUMMARY

Hydric Status: Not hydric

Corrosion Potential - Uncoated Steel: High

Depth to Bedrock Min: > 0 inches

Depth to Watertable Min: > 0 inches

Soil Layer Information							
Layer	Boundary		Soil Texture Class	Classification		Saturated hydraulic conductivity micro m/sec	Soil Reaction (pH)
	Upper	Lower		AASHTO Group	Unified Soil		
1	0 inches	5 inches	sand	Granular materials (35 pct. or less passing No. 200), Silty, or Clayey Gravel and Sand.	COARSE-GRAINED SOILS, Sands, Sands with fines, Silty Sand.	Max: 141 Min: 42	Max: 8.4 Min: 7.4
2	5 inches	24 inches	sandy loam	Granular materials (35 pct. or less passing No. 200), Silty, or Clayey Gravel and Sand.	COARSE-GRAINED SOILS, Sands, Sands with fines, Silty Sand.	Max: 141 Min: 42	Max: 8.4 Min: 7.4
3	24 inches	42 inches	loamy sand	Granular materials (35 pct. or less passing No. 200), Silty, or Clayey Gravel and Sand.	COARSE-GRAINED SOILS, Sands, Sands with fines, Silty Sand.	Max: 141 Min: 42	Max: 8.4 Min: 7.4
4	42 inches	59 inches	fine sand	Granular materials (35 pct. or less passing No. 200), Silty, or Clayey Gravel and Sand.	COARSE-GRAINED SOILS, Sands, Sands with fines, Silty Sand.	Max: 141 Min: 42	Max: 8.4 Min: 7.4

### Soil Map ID: 4

Soil Component Name: Swingler

Soil Surface Texture: sandy loam

Hydrologic Group: Class B - Moderate infiltration rates. Deep and moderately deep, moderately well and well drained soils with moderately coarse textures.

Soil Drainage Class: Moderately well drained

## GEOCHECK® - PHYSICAL SETTING SOURCE SUMMARY

Hydric Status: Not hydric

Corrosion Potential - Uncoated Steel: High

Depth to Bedrock Min: > 0 inches

Depth to Watertable Min: > 168 inches

Soil Layer Information							
Layer	Boundary		Soil Texture Class	Classification		Saturated hydraulic conductivity micro m/sec	Soil Reaction (pH)
	Upper	Lower		AASHTO Group	Unified Soil		
1	0 inches	5 inches	sandy loam	Granular materials (35 pct. or less passing No. 200), Silty, or Clayey Gravel and Sand.	FINE-GRAINED SOILS, Silts and Clays (liquid limit less than 50%), Lean Clay	Max: 4 Min: 1.4	Max: 8.4 Min: 7.4
2	5 inches	59 inches	sr to sandy loam to silty clay loam	Granular materials (35 pct. or less passing No. 200), Silty, or Clayey Gravel and Sand.	FINE-GRAINED SOILS, Silts and Clays (liquid limit less than 50%), Lean Clay	Max: 4 Min: 1.4	Max: 8.4 Min: 7.4

### Soil Map ID: 5

Soil Component Name: East Fork

Soil Surface Texture: clay loam

Hydrologic Group: Class C - Slow infiltration rates. Soils with layers impeding downward movement of water, or soils with moderately fine or fine textures.

Soil Drainage Class: Somewhat poorly drained

Hydric Status: Not hydric

Corrosion Potential - Uncoated Steel: High

Depth to Bedrock Min: > 0 inches

Depth to Watertable Min: > 122 inches

## GEOCHECK® - PHYSICAL SETTING SOURCE SUMMARY

Soil Layer Information							
Layer	Boundary		Soil Texture Class	Classification		Saturated hydraulic conductivity micro m/sec	Soil Reaction (pH)
	Upper	Lower		AASHTO Group	Unified Soil		
1	0 inches	11 inches	clay loam	Silt-Clay Materials (more than 35 pct. passing No. 200), Clayey Soils.	FINE-GRAINED SOILS, Silts and Clays (liquid limit less than 50%), Lean Clay Soils.	Max: 4 Min: 1.4	Max: 8.4 Min: 7.4
2	11 inches	40 inches	clay loam	Silt-Clay Materials (more than 35 pct. passing No. 200), Clayey Soils.	FINE-GRAINED SOILS, Silts and Clays (liquid limit less than 50%), Lean Clay Soils.	Max: 4 Min: 1.4	Max: 8.4 Min: 7.4
3	40 inches	59 inches	sr to sand to clay	Silt-Clay Materials (more than 35 pct. passing No. 200), Clayey Soils.	FINE-GRAINED SOILS, Silts and Clays (liquid limit less than 50%), Lean Clay Soils.	Max: 4 Min: 1.4	Max: 8.4 Min: 7.4

### LOCAL / REGIONAL WATER AGENCY RECORDS

EDR Local/Regional Water Agency records provide water well information to assist the environmental professional in assessing sources that may impact ground water flow direction, and in forming an opinion about the impact of contaminant migration on nearby drinking water wells.

### WELL SEARCH DISTANCE INFORMATION

<u>DATABASE</u>	<u>SEARCH DISTANCE (miles)</u>
Federal USGS	1.000
Federal FRDS PWS	Nearest PWS within 1 mile
State Database	1.000

### FEDERAL USGS WELL INFORMATION

<u>MAP ID</u>	<u>WELL ID</u>	<u>LOCATION FROM TP</u>
D15	USGS40000765563	1/8 - 1/4 Mile SSW
16	USGS40000765661	1/8 - 1/4 Mile NNW
D17	USGS40000765564	1/8 - 1/4 Mile SSW
D18	USGS40000765561	1/8 - 1/4 Mile South
G23	USGS40000765569	1/4 - 1/2 Mile WSW

# GEOCHECK® - PHYSICAL SETTING SOURCE SUMMARY

## FEDERAL USGS WELL INFORMATION

MAP ID	WELL ID	LOCATION FROM TP
28	USGS40000765616	1/4 - 1/2 Mile NE
I32	USGS40000765559	1/4 - 1/2 Mile SE
I37	USGS40000765555	1/4 - 1/2 Mile SE
J38	USGS40000765620	1/4 - 1/2 Mile ENE
K40	USGS40000765557	1/4 - 1/2 Mile SW
L41	USGS40000765656	1/2 - 1 Mile North
K45	USGS40000765554	1/2 - 1 Mile SW
54	USGS40000765536	1/2 - 1 Mile SSE
56	USGS40000765527	1/2 - 1 Mile South
63	USGS40000765525	1/2 - 1 Mile SSE
64	USGS40000765672	1/2 - 1 Mile NNW
Q65	USGS40000765519	1/2 - 1 Mile South
75	USGS40000765532	1/2 - 1 Mile SE
82	USGS40000765502	1/2 - 1 Mile South

## FEDERAL FRDS PUBLIC WATER SUPPLY SYSTEM INFORMATION

MAP ID	WELL ID	LOCATION FROM TP
6	NV0000788	0 - 1/8 Mile SW

Note: PWS System location is not always the same as well location.

## STATE DATABASE WELL INFORMATION

MAP ID	WELL ID	LOCATION FROM TP
A1	NV7000000129482	0 - 1/8 Mile NW
B2	NV7000000072529	0 - 1/8 Mile East
B3	NV7000000072806	0 - 1/8 Mile East
B4	NV7000000022970	0 - 1/8 Mile East
B5	NV7000000086447	0 - 1/8 Mile East
7	NV7000000107075	0 - 1/8 Mile North
A8	NV7000000129723	0 - 1/8 Mile WNW
9	NV7000000113994	0 - 1/8 Mile SSE
C10	NV7000000011548	1/8 - 1/4 Mile West
C11	NV7000000003313	1/8 - 1/4 Mile West
C12	NV7000000015618	1/8 - 1/4 Mile West
C13	NV7000000013039	1/8 - 1/4 Mile West
C14	NV7000000062082	1/8 - 1/4 Mile West
E19	NV7000000006417	1/8 - 1/4 Mile ESE
E20	NV7000000012327	1/8 - 1/4 Mile ESE
E21	NV7000000018870	1/8 - 1/4 Mile ESE
F22	NV7000000047737	1/4 - 1/2 Mile SSE
H24	NV7000000001956	1/4 - 1/2 Mile SSW
H25	NV7000000047739	1/4 - 1/2 Mile SSW
H26	NV7000000047740	1/4 - 1/2 Mile SSW
F27	NV7000000122974	1/4 - 1/2 Mile SSE
G29	NV7000000016814	1/4 - 1/2 Mile WSW
H30	NV7000000123894	1/4 - 1/2 Mile SW

## GEOCHECK® - PHYSICAL SETTING SOURCE SUMMARY

### STATE DATABASE WELL INFORMATION

MAP ID	WELL ID	LOCATION FROM TP
31	NV7000000017748	1/4 - 1/2 Mile East
33	NV7000000057851	1/4 - 1/2 Mile West
34	NV7000000080211	1/4 - 1/2 Mile SE
J35	NV7000000048524	1/4 - 1/2 Mile NE
J36	NV7000000071516	1/4 - 1/2 Mile NE
39	NV7000000016818	1/4 - 1/2 Mile NNE
L42	NV7000000048523	1/2 - 1 Mile North
M43	NV7000000007361	1/2 - 1 Mile SSW
M44	NV7000000014017	1/2 - 1 Mile SSW
N46	NV7000000006416	1/2 - 1 Mile SE
N47	NV7000000006415	1/2 - 1 Mile SE
N48	NV7000000006414	1/2 - 1 Mile SE
N49	NV7000000006421	1/2 - 1 Mile SE
N50	NV7000000017716	1/2 - 1 Mile SE
N51	NV7000000008560	1/2 - 1 Mile SE
N52	NV7000000007016	1/2 - 1 Mile SE
53	NV7000000019258	1/2 - 1 Mile East
55	NV7000000047736	1/2 - 1 Mile SE
O57	NV7000000072796	1/2 - 1 Mile ESE
O58	NV7000000016216	1/2 - 1 Mile ESE
P59	NV7000000001455	1/2 - 1 Mile SW
P60	NV7000000013952	1/2 - 1 Mile SW
P61	NV7000000018834	1/2 - 1 Mile SW
P62	NV7000000048182	1/2 - 1 Mile SW
Q66	NV7000000071513	1/2 - 1 Mile South
R67	NV7000000006995	1/2 - 1 Mile SE
R68	NV7000000007017	1/2 - 1 Mile SE
R69	NV7000000007018	1/2 - 1 Mile SE
S70	NV7000000004666	1/2 - 1 Mile SSW
71	NV7000000032321	1/2 - 1 Mile North
S72	NV7000000047263	1/2 - 1 Mile SSW
S73	NV7000000047266	1/2 - 1 Mile SSW
S74	NV7000000048183	1/2 - 1 Mile SSW
76	NV7000000047738	1/2 - 1 Mile SSE
77	NV7000000017938	1/2 - 1 Mile NW
T78	NV7000000069117	1/2 - 1 Mile East
T79	NV7000000000850	1/2 - 1 Mile East
T80	NV7000000002542	1/2 - 1 Mile East
81	NV7000000038689	1/2 - 1 Mile SSW
U83	NV7000000023666	1/2 - 1 Mile SE
U84	NV7000000020984	1/2 - 1 Mile SE
U85	NV7000000020985	1/2 - 1 Mile SE
V86	NV7000000003607	1/2 - 1 Mile WSW
V87	NV7000000013519	1/2 - 1 Mile WSW
V88	NV7000000031052	1/2 - 1 Mile WSW

# PHYSICAL SETTING SOURCE MAP - 7373380.2s

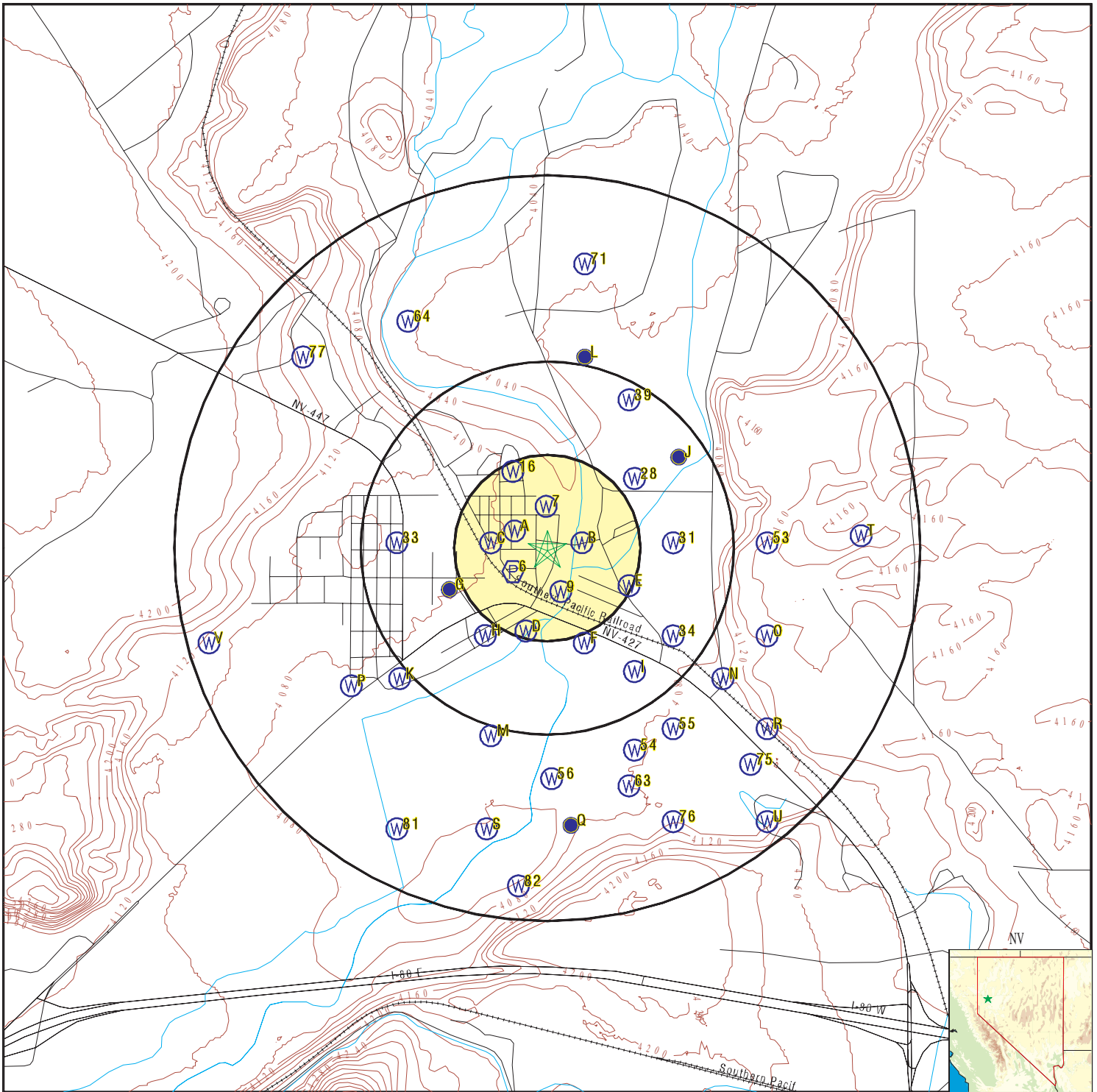

- County Boundary
- Major Roads
- Contour Lines
- Earthquake epicenter, Richter 5 or greater
- Water Wells
- Public Water Supply Wells
- Cluster of Multiple Icons

- Groundwater Flow Direction
- Indeterminate Groundwater Flow at Location
- Groundwater Flow Varies at Location
- Closest Hydrogeological Data
- Oil, gas or related wells

SITE NAME: Natchez Gym  
 ADDRESS: 200 School St.  
 Wadsworth NV 89442  
 LAT/LONG: 39.634708 / 119.283446

CLIENT: Broadbent & Associates  
 CONTACT: Brandon Reiff  
 INQUIRY #: 7373380.2s  
 DATE: June 23, 2023 5:26 pm



# GEOCHECK® - PHYSICAL SETTING SOURCE MAP FINDINGS

Map ID  
Direction  
Distance  
Elevation

Database      EDR ID Number

**A1**  
**NW**  
**0 - 1/8 Mile**  
**Higher**

**NV WELLS      NV7000000129482**

Log #:	131472	Application #:	Not Reported
Notice of Intent:	N2018-73	Waiver #:	Not Reported
Site Type:	New	Work Type:	New
Work Remarks:	Not Reported	Proposed Use:	Domestic
Drill Method:	Hydraulic Rotary-Mud	Current Owner:	JERRY TURLEY
Parcel #:	084-200-80	Subdivision Name:	Not Reported
Completion Date:	29-JAN-19	Gravel Packed:	Y
Seal Depth:	103	Depth Drilled:	120
Depth to Bedrock:	0	Aquifer:	Not Reported
Casing Depth:	120	Casing Diameter:	6.625
Casing Reduction:	0	Perforation From (ft):	110
Perforation To (ft):	120	Perforation Interval:	1
Static Water Level:	30	Temperature:	0
Yield:	20	Drawdown:	0
Hours Pumped:	2	Test Method:	Not Reported
Quality of Construction Data:	Good	Quality of Lithologic Data:	Good
Remarks:	Not Reported	Addtl Remarks:	Not Reported
License #:	2539	Drilling Contractor:	WELSCO CORPORATION
Contractor Address:	PO BOX 888 FALLON NV 89406		
Source Agency:	NV003	Well Drilling Begun:	25-JAN-19
Gravel Pack Top:	103	Gravel Pack Bottom:	120

**B2**  
**East**  
**0 - 1/8 Mile**  
**Lower**

**NV WELLS      NV7000000072529**

Log #:	74309	Application #:	Not Reported
Notice of Intent:	38922	Waiver #:	Not Reported
Site Type:	New	Work Type:	New
Work Remarks:	Not Reported	Proposed Use:	Domestic
Drill Method:	Hydraulic Rotary-Mud	Current Owner:	WESCON, FRANK
Parcel #:	84-220-25	Subdivision Name:	Not Reported
Completion Date:	05-AUG-98	Gravel Packed:	Y
Seal Depth:	100	Depth Drilled:	125
Depth to Bedrock:	0	Aquifer:	Not Reported
Casing Depth:	125	Casing Diameter:	6.62
Casing Reduction:	0	Perforation From (ft):	115
Perforation To (ft):	125	Perforation Interval:	1
Static Water Level:	22	Temperature:	0
Yield:	20	Drawdown:	0
Hours Pumped:	1	Test Method:	Air Lift
Quality of Construction Data:	Good	Quality of Lithologic Data:	Good
Remarks:	OTHER LOC=WADSWORTH	Addtl Remarks:	Not Reported
License #:	1715	Drilling Contractor:	PARSONS DRILLING INC
Contractor Address:	P O BOX 1265 FALLON NV 89407-126		
Source Agency:	NV003	Well Drilling Begun:	01-AUG-98
Gravel Pack Top:	100	Gravel Pack Bottom:	125

## GEOCHECK® - PHYSICAL SETTING SOURCE MAP FINDINGS

Map ID  
 Direction  
 Distance  
 Elevation

Database      EDR ID Number

**B3**  
**East**  
**0 - 1/8 Mile**  
**Lower**

**NV WELLS      NV7000000072806**

Log #:	74587	Application #:	Not Reported
Notice of Intent:	40464	Waiver #:	Not Reported
Site Type:	New	Work Type:	New
Work Remarks:	Not Reported	Proposed Use:	Domestic
Drill Method:	Hydraulic Rotary-Mud	Current Owner:	MORROW, BOB & CLAIRE
Parcel #:	084-200-35	Subdivision Name:	Not Reported
Completion Date:	16-FEB-99	Gravel Packed:	Y
Seal Depth:	102	Depth Drilled:	158
Depth to Bedrock:	0	Aquifer:	Not Reported
Casing Depth:	155	Casing Diameter:	6.62
Casing Reduction:	0	Perforation From (ft):	135
Perforation To (ft):	155	Perforation Interval:	1
Static Water Level:	40	Temperature:	0
Yield:	20	Drawdown:	0
Hours Pumped:	1	Test Method:	Air Lift
Quality of Construction Data:	Good	Quality of Lithologic Data:	Good
Remarks:	Not Reported	Addtl Remarks:	Not Reported
License #:	1981	Drilling Contractor:	AQUA DRILLING & WELL SERVICE I
Contractor Address:	675 EDISON WY RENO NV 8950		
Source Agency:	NV003	Well Drilling Begun:	12-FEB-99
Gravel Pack Top:	102	Gravel Pack Bottom:	155

**B4**  
**East**  
**0 - 1/8 Mile**  
**Lower**

**NV WELLS      NV7000000022970**

Log #:	24423	Application #:	Not Reported
Notice of Intent:	0	Waiver #:	Not Reported
Site Type:	New	Work Type:	New
Work Remarks:	Not Reported	Proposed Use:	Domestic
Drill Method:	Hydraulic Rotary-Mud	Current Owner:	SEYMOUR, RUTH
Parcel #:	Not Reported	Subdivision Name:	Not Reported
Completion Date:	20-FEB-83	Gravel Packed:	Y
Seal Depth:	50	Depth Drilled:	145
Depth to Bedrock:	0	Aquifer:	Not Reported
Casing Depth:	129	Casing Diameter:	6.625
Casing Reduction:	0	Perforation From (ft):	105
Perforation To (ft):	125	Perforation Interval:	1
Static Water Level:	20	Temperature:	0
Yield:	0	Drawdown:	0
Hours Pumped:	0	Test Method:	Air Lift
Quality of Construction Data:	Good	Quality of Lithologic Data:	Good
Remarks:	Not Reported	Addtl Remarks:	Not Reported
License #:	1132	Drilling Contractor:	AQUA DRILLING & WELL SERVICE INC
Contractor Address:	675 EDISON WY RENO NV 89502		
Source Agency:	NV003	Well Drilling Begun:	16-FEB-83
Gravel Pack Top:	50	Gravel Pack Bottom:	129

# GEOCHECK® - PHYSICAL SETTING SOURCE MAP FINDINGS

Map ID  
 Direction  
 Distance  
 Elevation

Database      EDR ID Number

**B5**  
**East**  
**0 - 1/8 Mile**  
**Lower**

**NV WELLS      NV7000000086447**

Log #:	88304	Application #:	Not Reported
Notice of Intent:	46634	Waiver #:	Not Reported
Site Type:	New	Work Type:	New
Work Remarks:	Not Reported	Proposed Use:	Domestic
Drill Method:	Hydraulic Rotary-Mud	Current Owner:	KIEFE, BETTY
Parcel #:	084-220-22	Subdivision Name:	Not Reported
Completion Date:	30-OCT-02	Gravel Packed:	Y
Seal Depth:	100	Depth Drilled:	145
Depth to Bedrock:	0	Aquifer:	Not Reported
Casing Depth:	145	Casing Diameter:	6.625
Casing Reduction:	0	Perforation From (ft):	105
Perforation To (ft):	145	Perforation Interval:	1
Static Water Level:	20	Temperature:	0
Yield:	30	Drawdown:	120
Hours Pumped:	5	Test Method:	Air Lift
Quality of Construction Data:	Good	Quality of Lithologic Data:	Good
Remarks:	Not Reported	Addtl Remarks:	Not Reported
License #:	1878	Drilling Contractor:	A S A P PUMP & WELL SERVICE INC
Contractor Address:	P O BOX 60130 RNO NV 89506	Well Drilling Begun:	23-OCT-02
Source Agency:	NV003	Gravel Pack Bottom:	145
Gravel Pack Top:	100		

**6**  
**SW**  
**0 - 1/8 Mile**  
**Higher**

**FRDS PWS      NV0000788**

Epa region:	09	State:	NV
Pwsid:	NV0000788	Pwsname:	WADSWORTH INN
Cityserved:	Not Reported	Stateserved:	NV
Zipserved:	Not Reported	Fipscounty:	32031
Status:	Closed	Retpopsrvd:	50
Pwssvconn:	1	Psource longname:	Groundwater
Pwstype:	TNCWS	Owner:	Private
Contact:	WADSWORTH INN	Contactorgname:	Not Reported
Contactphone:	702-575-2243	Contactaddress1:	Not Reported
Contactaddress2:	P O BOX 178	Contactcity:	WADSWORTH
Contactstate:	NV	Contactzip:	89442
Pwsactivitycode:	I		
Pwsid:	NV0000788	Facid:	235
Facname:	TP CHLORINATOR	Factype:	Treatment_plant
Facactivitycode:	I	Trtobjective:	disinfection
Trtprocess:	chlorination (frds-1.5)	Factypecode:	TP
PWS ID:	NV0000788	PWS type:	System Owner/Responsible Party
PWS name:	VIVIAN D PETERSON	PWS address:	Not Reported
PWS city:	WADSWORTH	PWS state:	NV
PWS zip:	89442	PWS ID:	NV0000788
Activity status:	Active	Date system activated:	7706
Date system deactivated:	Not Reported	Retail population:	00000050
System name:	WADSWORTH INN	System address:	Not Reported
System address:	P O BOX 178	System city:	WADSWORTH

## GEOCHECK® - PHYSICAL SETTING SOURCE MAP FINDINGS

System state:	NV	System zip:	89442
County FIPS:	031	City served:	WADSWORTH
Population served:	Under 101 Persons	Treatment:	Treated
Latitude:	393802	Longitude:	1191703
Violation id:	1007903	Orig code:	S
State:	NV	Violation Year:	2003
Contamination code:	3100	Contamination Name:	Coliform (TCR)
Violation code:	23	Violation name:	Monitoring, Routine Major (TCR)
Rule code:	110	Rule name:	TCR
Violation measur:	Not Reported	Unit of measure:	Not Reported
State mcl:	Not Reported	Cmp bdt:	01/01/2003
Cmp edt:	01/31/2003		
Violation id:	1008003	Orig code:	S
State:	NV	Violation Year:	2003
Contamination code:	3100	Contamination Name:	Coliform (TCR)
Violation code:	23	Violation name:	Monitoring, Routine Major (TCR)
Rule code:	110	Rule name:	TCR
Violation measur:	Not Reported	Unit of measure:	Not Reported
State mcl:	Not Reported	Cmp bdt:	08/01/2003
Cmp edt:	08/31/2003		

**7  
North  
0 - 1/8 Mile  
Higher**

**NV WELLS      NV7000000107075**

Log #:	109037	Application #:	Not Reported
Notice of Intent:	64706	Waiver #:	Not Reported
Site Type:	New	Work Type:	New
Work Remarks:	Not Reported	Proposed Use:	Domestic
Drill Method:	Hydraulic Rotary-Mud	Current Owner:	BLAIR, WALT
Parcel #:	084-220-44	Subdivision Name:	Not Reported
Completion Date:	21-AUG-09	Gravel Packed:	Y
Seal Depth:	100	Depth Drilled:	120
Depth to Bedrock:	0	Aquifer:	Not Reported
Casing Depth:	120	Casing Diameter:	6.625
Casing Reduction:	0	Perforation From (ft):	100
Perforation To (ft):	120	Perforation Interval:	1
Static Water Level:	29	Temperature:	0
Yield:	25	Drawdown:	38
Hours Pumped:	3	Test Method:	Air Lift
Quality of Construction Data:	Good	Quality of Lithologic Data:	Good
Remarks:	NAD 27.	Addtl Remarks:	Not Reported
License #:	1905		
Drilling Contractor:	CAPITAL CITY WELL DRILLING & PUMP SERVICE INC		
Contractor Address:	20 KIT KAT DRIVE CARSON CITY NV 89706		
Source Agency:	NV003	Well Drilling Begun:	17-AUG-09
Gravel Pack Top:	100	Gravel Pack Bottom:	120

# GEOCHECK® - PHYSICAL SETTING SOURCE MAP FINDINGS

Map ID  
Direction  
Distance  
Elevation

Database      EDR ID Number

**A8**  
**WNW**  
**0 - 1/8 Mile**  
**Higher**

**NV WELLS      NV7000000129723**

Log #:	131713	Application #:	Not Reported
Notice of Intent:	49868	Waiver #:	Not Reported
Site Type:	New	Work Type:	New
Work Remarks:	Not Reported	Proposed Use:	Domestic
Drill Method:	Hydraulic Rotary-Mud	Current Owner:	DAVE MCHNINCH
Parcel #:	076-380-35	Subdivision Name:	Not Reported
Completion Date:	25-MAR-05	Gravel Packed:	Y
Seal Depth:	100	Depth Drilled:	125
Depth to Bedrock:	0	Aquifer:	Not Reported
Casing Depth:	125	Casing Diameter:	6.625
Casing Reduction:	0	Perforation From (ft):	105
Perforation To (ft):	125	Perforation Interval:	1
Static Water Level:	45	Temperature:	0
Yield:	30	Drawdown:	0
Hours Pumped:	3	Test Method:	Air Lift
Quality of Construction Data:	Good	Quality of Lithologic Data:	Good
Remarks:	Not Reported	Addtl Remarks:	Not Reported
License #:	1418	Drilling Contractor:	MILLER & SONS DRILLING CO
Contractor Address:	P O BOX 8056 RENO NV 89507		
Source Agency:	NV003	Well Drilling Begun:	20-MAR-05
Gravel Pack Top:	100	Gravel Pack Bottom:	125

**9**  
**SSE**  
**0 - 1/8 Mile**  
**Lower**

**NV WELLS      NV7000000113994**

Log #:	115966	Application #:	Not Reported
Notice of Intent:	63835	Waiver #:	Not Reported
Site Type:	Existing	Work Type:	Plug or Abandonment
Work Remarks:	PERMIT NUMBER IS UNKNOWN. THIS WAS A HAND DUG WELL.		
Proposed Use:	Stock	Drill Method:	Other-see remarks
Current Owner:	UNION PACIFIC RAIL ROAD	Parcel #:	Not Reported
Subdivision Name:	Not Reported	Completion Date:	02-NOV-12
Gravel Packed:	Not Reported	Seal Depth:	23
Depth Drilled:	23	Depth to Bedrock:	0
Aquifer:	Not Reported	Casing Depth:	23
Casing Diameter:	60	Casing Reduction:	0
Perforation From (ft):	0	Perforation To (ft):	0
Perforation Interval:	1	Static Water Level:	5
Temperature:	0	Yield:	0
Drawdown:	0	Hours Pumped:	0
Test Method:	Not Reported	Quality of Construction Data:	Good
Quality of Lithologic Data:	Good	Remarks:	HAND DUG WELL. SEE LOG FOR DETAILS
Addtl Remarks:	Not Reported	License #:	2234
Drilling Contractor:	BOART LONGYEAR COMPANY		
Contractor Address:	2745 W CALIFORNIA AVE SALT LAKE CITY UT 84104		
Source Agency:	NV003	Well Drilling Begun:	31-OCT-12
Gravel Pack Top:	0	Gravel Pack Bottom:	0

## GEOCHECK® - PHYSICAL SETTING SOURCE MAP FINDINGS

Map ID  
Direction  
Distance  
Elevation

Database      EDR ID Number

**C10**  
**West**  
**1/8 - 1/4 Mile**  
**Higher**

**NV WELLS      NV7000000011548**

Log #:	12599	Application #:	27182
Notice of Intent:	0	Waiver #:	Not Reported
Site Type:	New	Work Type:	New
Work Remarks:	Not Reported	Proposed Use:	Industrial
Drill Method:	Cable Tool	Current Owner:	WASHOE COUNTY SCHOOL DISTRICT
Parcel #:	Not Reported	Subdivision Name:	Not Reported
Completion Date:	24-AUG-72	Gravel Packed:	N
Seal Depth:	55	Depth Drilled:	120
Depth to Bedrock:	0	Aquifer:	Not Reported
Casing Depth:	120	Casing Diameter:	8
Casing Reduction:	0	Perforation From (ft):	88
Perforation To (ft):	118	Perforation Interval:	1
Static Water Level:	51	Temperature:	0
Yield:	200	Drawdown:	4
Hours Pumped:	6.5	Test Method:	Piston Pump
Quality of Construction Data:	Good	Quality of Lithologic Data:	Good
Remarks:	Not Reported	Addtl Remarks:	Not Reported
License #:	285	Drilling Contractor:	RENO PUMP & SUPPLY CO
Contractor Address:	7468 SOUTH VIRGINIA STREET, RENO, NEVADA 89511	Well Drilling Begun:	02-AUG-72
Source Agency:	NV003	Gravel Pack Bottom:	0
Gravel Pack Top:	0		

**C11**  
**West**  
**1/8 - 1/4 Mile**  
**Higher**

**NV WELLS      NV7000000003313**

Log #:	3610	Application #:	Not Reported
Notice of Intent:	0	Waiver #:	Not Reported
Site Type:	New	Work Type:	New
Work Remarks:	Not Reported	Proposed Use:	Domestic
Drill Method:	Cable Tool	Current Owner:	SHORT, E R
Parcel #:	Not Reported	Subdivision Name:	Not Reported
Completion Date:	16-DEC-56	Gravel Packed:	Not Reported
Seal Depth:	0	Depth Drilled:	53
Depth to Bedrock:	0	Aquifer:	Not Reported
Casing Depth:	53	Casing Diameter:	6
Casing Reduction:	0	Perforation From (ft):	40
Perforation To (ft):	53	Perforation Interval:	1
Static Water Level:	42	Temperature:	0
Yield:	0	Drawdown:	0
Hours Pumped:	0	Test Method:	Not Reported
Quality of Construction Data:	Good	Quality of Lithologic Data:	Good
Remarks:	Not Reported	Addtl Remarks:	Not Reported
License #:	28	Drilling Contractor:	J B REYNOLDS
Contractor Address:	FALLON NV	Source Agency:	NV003
Well Drilling Begun:	10-DEC-56	Gravel Pack Top:	0
Gravel Pack Bottom:	0		

## GEOCHECK® - PHYSICAL SETTING SOURCE MAP FINDINGS

Map ID  
Direction  
Distance  
Elevation

Database      EDR ID Number

**C12**  
**West**  
**1/8 - 1/4 Mile**  
**Higher**

**NV WELLS      NV7000000015618**

Log #:	16860	Application #:	29293
Notice of Intent:	0	Waiver #:	Not Reported
Site Type:	New	Work Type:	New
Work Remarks:	Not Reported	Proposed Use:	Domestic
Drill Method:	Air Rotary	Current Owner:	URUTTIA, ALDO
Parcel #:	Not Reported	Subdivision Name:	Not Reported
Completion Date:	01-AUG-77	Gravel Packed:	N
Seal Depth:	50	Depth Drilled:	90
Depth to Bedrock:	0	Aquifer:	Not Reported
Casing Depth:	90	Casing Diameter:	6.625
Casing Reduction:	0	Perforation From (ft):	75
Perforation To (ft):	90	Perforation Interval:	1
Static Water Level:	17	Temperature:	0
Yield:	65	Drawdown:	0
Hours Pumped:	0	Test Method:	Air Lift
Quality of Construction Data:	Good	Quality of Lithologic Data:	Good
Remarks:	Not Reported	Addtl Remarks:	Not Reported
License #:	923	Drilling Contractor:	W L MCDONALD AND CO INC
Contractor Address:	P O BOX 404 SPARKS NV 89431		
Source Agency:	NV003	Well Drilling Begun:	29-JUL-77
Gravel Pack Top:	0	Gravel Pack Bottom:	0

**C13**  
**West**  
**1/8 - 1/4 Mile**  
**Higher**

**NV WELLS      NV7000000013039**

Log #:	14130	Application #:	Not Reported
Notice of Intent:	0	Waiver #:	Not Reported
Site Type:	New	Work Type:	New
Work Remarks:	Not Reported	Proposed Use:	Domestic
Drill Method:	Cable Tool	Current Owner:	HAHN, RALPH B
Parcel #:	Not Reported	Subdivision Name:	Not Reported
Completion Date:	28-JAN-74	Gravel Packed:	Not Reported
Seal Depth:	0	Depth Drilled:	85
Depth to Bedrock:	0	Aquifer:	Not Reported
Casing Depth:	85	Casing Diameter:	6.625
Casing Reduction:	0	Perforation From (ft):	60
Perforation To (ft):	80	Perforation Interval:	1
Static Water Level:	45	Temperature:	0
Yield:	20	Drawdown:	20
Hours Pumped:	4	Test Method:	Bucket
Quality of Construction Data:	Good	Quality of Lithologic Data:	Good
Remarks:	Not Reported	Addtl Remarks:	Not Reported
License #:	287	Drilling Contractor:	A & B CONTRACRORS
Contractor Address:	RT 1 BOX 1 THISBE SPARKS NV		
Source Agency:	NV003	Well Drilling Begun:	13-JAN-74
Gravel Pack Top:	0	Gravel Pack Bottom:	0

# GEOCHECK® - PHYSICAL SETTING SOURCE MAP FINDINGS

Map ID  
Direction  
Distance  
Elevation

Database      EDR ID Number

**C14**  
**West**  
**1/8 - 1/4 Mile**  
**Higher**

**NV WELLS      NV7000000062082**

Log #:	63814	Application #:	Not Reported
Notice of Intent:	32455	Waiver #:	Not Reported
Site Type:	New	Work Type:	New
Work Remarks:	Not Reported	Proposed Use:	Domestic
Drill Method:	Air Rotary	Current Owner:	MANSELL, GEORGE
Parcel #:	84-180-04	Subdivision Name:	Not Reported
Completion Date:	20-DEC-95	Gravel Packed:	Y
Seal Depth:	50	Depth Drilled:	80
Depth to Bedrock:	0	Aquifer:	Not Reported
Casing Depth:	80	Casing Diameter:	6.62
Casing Reduction:	0	Perforation From (ft):	70
Perforation To (ft):	80	Perforation Interval:	1
Static Water Level:	44	Temperature:	0
Yield:	50	Drawdown:	0
Hours Pumped:	0	Test Method:	Air Lift
Quality of Construction Data:	Good	Quality of Lithologic Data:	Good
Remarks:	Not Reported	Addtl Remarks:	Not Reported
License #:	1877	Drilling Contractor:	LEACH DRILLING INC
Contractor Address:	P O BOX 599 SILVER SPRINGS NV 89429		
Source Agency:	NV003	Well Drilling Begun:	16-DEC-95
Gravel Pack Top:	50	Gravel Pack Bottom:	80

**D15**  
**SSW**  
**1/8 - 1/4 Mile**  
**Lower**

**FED USGS      USGS40000765563**

Organization ID:	USGS-NV	Organization Name:	USGS Nevada Water Science Center
Monitor Location:	083 N20 E24 04ADAD2 PLPT - Site 7A	Description:	Not Reported
Type:	Well	Drainage Area:	Not Reported
HUC:	16050103	Contrib Drainage Area:	Not Reported
Drainage Area Units:	Not Reported	Aquifer:	Not Reported
Contrib Drainage Area Units:	Not Reported	Aquifer Type:	Not Reported
Formation Type:	Not Reported	Well Depth:	10
Construction Date:	19950119	Well Hole Depth:	10
Well Depth Units:	ft		
Well Hole Depth Units:	ft		
Ground water levels,Number of Measurements:	1	Level reading date:	1995-01-19
Feet below surface:	8	Feet to sea level:	Not Reported
Note:	Not Reported		

**16**  
**NNW**  
**1/8 - 1/4 Mile**  
**Higher**

**FED USGS      USGS40000765661**

Organization ID:	USGS-NV	Organization Name:	USGS Nevada Water Science Center
Monitor Location:	082 N20 E24 04AAA 1	Type:	Well
Description:	Not Reported	HUC:	16050103
Drainage Area:	Not Reported	Drainage Area Units:	Not Reported



## GEOCHECK® - PHYSICAL SETTING SOURCE MAP FINDINGS

Contrib Drainage Area:	Not Reported	Contrib Drainage Area Units:	Not Reported
Aquifer:	Not Reported	Formation Type:	Not Reported
Aquifer Type:	Not Reported	Construction Date:	Not Reported
Well Depth:	90	Well Depth Units:	ft
Well Hole Depth:	Not Reported	Well Hole Depth Units:	Not Reported

**D17**  
**SSW**  
**1/8 - 1/4 Mile**  
**Lower**

**FED USGS      USGS40000765564**

Organization ID:	USGS-NV	Organization Name:	USGS Nevada Water Science Center
Monitor Location:	083 N20 E24 04ADAD1	Type:	Well
Description:	Not Reported	HUC:	16050103
Drainage Area:	Not Reported	Drainage Area Units:	Not Reported
Contrib Drainage Area:	Not Reported	Contrib Drainage Area Units:	Not Reported
Aquifer:	Not Reported	Formation Type:	Not Reported
Aquifer Type:	Not Reported	Construction Date:	19770801
Well Depth:	90	Well Depth Units:	ft
Well Hole Depth:	Not Reported	Well Hole Depth Units:	Not Reported

Ground water levels,Number of Measurements:	2	Level reading date:	1979-07-03
Feet below surface:	18.12	Feet to sea level:	Not Reported
Note:	Not Reported		
Level reading date:	1977-08-01	Feet below surface:	17.00
Feet to sea level:	Not Reported	Note:	Not Reported

**D18**  
**South**  
**1/8 - 1/4 Mile**  
**Lower**

**FED USGS      USGS40000765561**

Organization ID:	USGS-NV	Organization Name:	USGS Nevada Water Science Center
Monitor Location:	083 N20 E24 04ADAD3 PLPT - Site 7B	Description:	Not Reported
Type:	Well	Drainage Area:	Not Reported
HUC:	16050103	Contrib Drainage Area:	Not Reported
Drainage Area Units:	Not Reported	Aquifer:	Not Reported
Contrib Drainage Area Units:	Not Reported	Aquifer Type:	Not Reported
Formation Type:	Not Reported	Well Depth:	14
Construction Date:	19950121	Well Hole Depth:	14
Well Depth Units:	ft		
Well Hole Depth Units:	ft		

Ground water levels,Number of Measurements:	1	Level reading date:	1995-01-21
Feet below surface:	6	Feet to sea level:	Not Reported
Note:	Not Reported		

**E19**  
**ESE**  
**1/8 - 1/4 Mile**  
**Higher**

**NV WELLS      NV7000000006417**

Log #:	7174	Application #:	35284
Notice of Intent:	0	Waiver #:	Not Reported
Site Type:	New	Work Type:	New

## GEOCHECK® - PHYSICAL SETTING SOURCE MAP FINDINGS

Work Remarks:	Not Reported	Proposed Use:	Public Supply (Municipal)
Drill Method:	Cable Tool	Current Owner:	WADSWORTH LAND CO
Parcel #:	Not Reported	Subdivision Name:	Not Reported
Completion Date:	15-FEB-63	Gravel Packed:	Not Reported
Seal Depth:	0	Depth Drilled:	202
Depth to Bedrock:	0	Aquifer:	Not Reported
Casing Depth:	202	Casing Diameter:	12
Casing Reduction:	0	Perforation From (ft):	120
Perforation To (ft):	195	Perforation Interval:	1
Static Water Level:	1.5	Temperature:	0
Yield:	300	Drawdown:	6
Hours Pumped:	0	Test Method:	Bucket
Quality of Construction Data:	Good	Quality of Lithologic Data:	Good
Remarks:	Not Reported	Addtl Remarks:	Not Reported
License #:	206	Drilling Contractor:	SMITH PULATI INC
Contractor Address:	195 E 6TH AVE SPARKS NV	Source Agency:	NV003
Well Drilling Begun:	25-JAN-63	Gravel Pack Top:	0
Gravel Pack Bottom:	0		

**E20**  
**ESE**  
**1/8 - 1/4 Mile**  
**Higher**

**NV WELLS      NV7000000012327**

Log #:	13396	Application #:	27221
Notice of Intent:	0	Waiver #:	Not Reported
Site Type:	New	Work Type:	New
Work Remarks:	Not Reported	Proposed Use:	Public Supply (Municipal)
Drill Method:	Cable Tool	Current Owner:	KEIFE, PAUL
Parcel #:	Not Reported	Subdivision Name:	Not Reported
Completion Date:	10-AUG-73	Gravel Packed:	N
Seal Depth:	35	Depth Drilled:	141
Depth to Bedrock:	0	Aquifer:	Not Reported
Casing Depth:	141	Casing Diameter:	0
Casing Reduction:	0	Perforation From (ft):	100
Perforation To (ft):	140	Perforation Interval:	1
Static Water Level:	14	Temperature:	0
Yield:	45	Drawdown:	22
Hours Pumped:	1	Test Method:	Bucket
Quality of Construction Data:	Good	Quality of Lithologic Data:	Good
Remarks:	Not Reported	Addtl Remarks:	Not Reported
License #:	611	Drilling Contractor:	BURROUGHS OF NEVADA
Contractor Address:	10310 OLD VIRGINIA CITY RD RENO NV 89511	Well Drilling Begun:	26-JUL-73
Source Agency:	NV003	Gravel Pack Bottom:	0
Gravel Pack Top:	0		

**E21**  
**ESE**  
**1/8 - 1/4 Mile**  
**Higher**

**NV WELLS      NV7000000018870**

Log #:	20161	Application #:	Not Reported
Notice of Intent:	0	Waiver #:	Not Reported
Site Type:	New	Work Type:	New
Work Remarks:	Not Reported	Proposed Use:	Domestic
Drill Method:	Hydraulic Rotary-Mud	Current Owner:	GARAVANTA, MRS.
Parcel #:	Not Reported	Subdivision Name:	Not Reported
Completion Date:	17-JUL-79	Gravel Packed:	Not Reported

## GEOCHECK® - PHYSICAL SETTING SOURCE MAP FINDINGS

Seal Depth:	50	Depth Drilled:	98
Depth to Bedrock:	0	Aquifer:	Not Reported
Casing Depth:	98	Casing Diameter:	6.625
Casing Reduction:	0	Perforation From (ft):	78
Perforation To (ft):	98	Perforation Interval:	1
Static Water Level:	45	Temperature:	0
Yield:	0	Drawdown:	0
Hours Pumped:	0	Test Method:	Air Lift
Quality of Construction Data:	Good	Quality of Lithologic Data:	Good
Remarks:	33 GPM AT 75 FT AND 24 GPM AT 65 FT		
Addtl Remarks:	Not Reported	License #:	805
Drilling Contractor:	W L MCDONALD AND CO INC	Contractor Address:	P O BOX 404 SPARKS NV 89431
Source Agency:	NV003	Well Drilling Begun:	05-JUL-79
Gravel Pack Top:	0	Gravel Pack Bottom:	0

**F22**  
**SSE**  
**1/4 - 1/2 Mile**  
**Higher**

**NV WELLS      NV7000000047737**

Log #:	49346	Application #:	Not Reported
Notice of Intent:	24351	Waiver #:	MO910
Site Type:	New	Work Type:	New
Work Remarks:	Not Reported	Proposed Use:	Monitoring Well
Drill Method:	Bored or Augered	Current Owner:	TRUCKEE MEADOWS WATER RECLAMAT
Parcel #:	Not Reported	Subdivision Name:	Not Reported
Completion Date:	11-APR-95	Gravel Packed:	Y
Seal Depth:	15	Depth Drilled:	40
Depth to Bedrock:	0	Aquifer:	Not Reported
Casing Depth:	26	Casing Diameter:	2
Casing Reduction:	0	Perforation From (ft):	21
Perforation To (ft):	26	Perforation Interval:	1
Static Water Level:	21	Temperature:	0
Yield:	0	Drawdown:	0
Hours Pumped:	0	Test Method:	Not Reported
Quality of Construction Data:	Good	Quality of Lithologic Data:	Good
Remarks:	PROP USE=MONITOR	Addtl Remarks:	Not Reported
License #:	1859	Drilling Contractor:	ARMANDO R ROBLEDO
Contractor Address:	333 W NYE LANE CARSON CITY NV 89706		
Source Agency:	NV003	Well Drilling Begun:	11-APR-95
Gravel Pack Top:	15	Gravel Pack Bottom:	26

**G23**  
**WSW**  
**1/4 - 1/2 Mile**  
**Higher**

**FED USGS      USGS40000765569**

Organization ID:	USGS-NV	Organization Name:	USGS Nevada Water Science Center
Monitor Location:	083 N20 E24 04AACD1	Type:	Well
Description:	Not Reported	HUC:	16050103
Drainage Area:	Not Reported	Drainage Area Units:	Not Reported
Contrib Drainage Area:	Not Reported	Contrib Drainage Area Unts:	Not Reported
Aquifer:	Not Reported	Formation Type:	Not Reported
Aquifer Type:	Not Reported	Construction Date:	19561210
Well Depth:	53	Well Depth Units:	ft
Well Hole Depth:	Not Reported	Well Hole Depth Units:	Not Reported

## GEOCHECK® - PHYSICAL SETTING SOURCE MAP FINDINGS

Ground water levels, Number of Measurements:	2	Level reading date:	1979-07-12
Feet below surface:	41.73	Feet to sea level:	Not Reported
Note:	Not Reported		
<hr/>			
Level reading date:	1956-12-10	Feet below surface:	42.00
Feet to sea level:	Not Reported	Note:	Not Reported

**H24  
SSW  
1/4 - 1/2 Mile  
Higher**

**NV WELLS      NV7000000001956**

Log #:	2159	Application #:	Not Reported
Notice of Intent:	0	Waiver #:	Not Reported
Site Type:	New	Work Type:	New
Work Remarks:	Not Reported	Proposed Use:	Domestic
Drill Method:	Cable Tool	Current Owner:	PECCITTI, JOHN P
Parcel #:	Not Reported	Subdivision Name:	Not Reported
Completion Date:	28-OCT-52	Gravel Packed:	Not Reported
Seal Depth:	0	Depth Drilled:	60
Depth to Bedrock:	0	Aquifer:	Not Reported
Casing Depth:	60	Casing Diameter:	6.625
Casing Reduction:	0	Perforation From (ft):	0
Perforation To (ft):	0	Perforation Interval:	1
Static Water Level:	26	Temperature:	0
Yield:	50	Drawdown:	0
Hours Pumped:	9	Test Method:	Air Lift
Quality of Construction Data:	Good	Quality of Lithologic Data:	Good
Remarks:	Not Reported	Addtl Remarks:	Not Reported
License #:	3	Drilling Contractor:	MEL MEYER
Contractor Address:	120 MOANA LANE RENO NV	Source Agency:	NV003
Well Drilling Begun:	20-OCT-52	Gravel Pack Top:	0
Gravel Pack Bottom:	0		

**H25  
SSW  
1/4 - 1/2 Mile  
Higher**

**NV WELLS      NV70000000047739**

Log #:	49348	Application #:	Not Reported
Notice of Intent:	Not Reported	Waiver #:	MO910A
Site Type:	New	Work Type:	New
Work Remarks:	Not Reported	Proposed Use:	Monitoring Well
Drill Method:	Bored or Augered	Current Owner:	PYRAMID LAKE PAIUTE TRIBE-USGS
Parcel #:	Not Reported	Subdivision Name:	Not Reported
Completion Date:	19-JAN-95	Gravel Packed:	Y
Seal Depth:	5	Depth Drilled:	10
Depth to Bedrock:	0	Aquifer:	Not Reported
Casing Depth:	10	Casing Diameter:	2
Casing Reduction:	0	Perforation From (ft):	5
Perforation To (ft):	10	Perforation Interval:	1
Static Water Level:	8	Temperature:	0
Yield:	0	Drawdown:	0
Hours Pumped:	0	Test Method:	Not Reported
Quality of Construction Data:	Good	Quality of Lithologic Data:	Good
Remarks:	PROP USE=MONITOR	Addtl Remarks:	Not Reported
License #:	1859	Drilling Contractor:	ARMANDO R ROBLEDO
Contractor Address:	333 W NYE LANE CARSON CITY NV 89706	Well Drilling Begun:	19-JAN-95
Source Agency:	NV003		



# GEOCHECK® - PHYSICAL SETTING SOURCE MAP FINDINGS

Map ID  
Direction  
Distance  
Elevation

Database      EDR ID Number

**28**  
**NE**  
**1/4 - 1/2 Mile**  
**Higher**

**FED USGS      USGS40000765616**

Organization ID:	USGS-NV	Organization Name:	USGS Nevada Water Science Center
Monitor Location:	082 N21 E24 34CDCC1	Type:	Well
Description:	Not Reported	HUC:	16050103
Drainage Area:	Not Reported	Drainage Area Units:	Not Reported
Contrib Drainage Area:	Not Reported	Contrib Drainage Area Unts:	Not Reported
Aquifer:	Not Reported	Formation Type:	Not Reported
Aquifer Type:	Not Reported	Construction Date:	19780516
Well Depth:	95	Well Depth Units:	ft
Well Hole Depth:	Not Reported	Well Hole Depth Units:	Not Reported

Ground water levels,Number of Measurements:	2	Level reading date:	1979-07-02
Feet below surface:	4.84	Feet to sea level:	Not Reported
Note:	Not Reported		
Level reading date:	1978-05-16	Feet below surface:	6.00
Feet to sea level:	Not Reported	Note:	Not Reported

**G29**  
**WSW**  
**1/4 - 1/2 Mile**  
**Higher**

**NV WELLS      NV7000000016814**

Log #:	18077	Application #:	Not Reported
Notice of Intent:	0	Waiver #:	Not Reported
Site Type:	New	Work Type:	New
Work Remarks:	Not Reported	Proposed Use:	Domestic
Drill Method:	Hydraulic Rotary-Mud	Current Owner:	TAYLOR, GENEVIEVE
Parcel #:	Not Reported	Subdivision Name:	Not Reported
Completion Date:	16-MAY-78	Gravel Packed:	Y
Seal Depth:	25	Depth Drilled:	50
Depth to Bedrock:	0	Aquifer:	Not Reported
Casing Depth:	40	Casing Diameter:	6.625
Casing Reduction:	0	Perforation From (ft):	30
Perforation To (ft):	50	Perforation Interval:	1
Static Water Level:	28	Temperature:	0
Yield:	15	Drawdown:	4
Hours Pumped:	4	Test Method:	Piston Pump
Quality of Construction Data:	Good	Quality of Lithologic Data:	Good
Remarks:	Not Reported	Addtl Remarks:	Not Reported
License #:	671	Drilling Contractor:	ALLEN DRILLING CO
Contractor Address:	17 SMITH LN YERINGTON NV 89447		
Source Agency:	NV003	Well Drilling Begun:	03-APR-78
Gravel Pack Top:	25	Gravel Pack Bottom:	50

**H30**  
**SW**  
**1/4 - 1/2 Mile**  
**Higher**

**NV WELLS      NV70000000123894**

Log #:	125873	Application #:	Not Reported
Notice of Intent:	75029	Waiver #:	Not Reported

## GEOCHECK® - PHYSICAL SETTING SOURCE MAP FINDINGS

Site Type:	Existing	Work Type:	Plug or Abandonment
Work Remarks:	PLUGGING UNKNOWN WELL LOG	Proposed Use:	Domestic
Drill Method:	Other-see remarks	Current Owner:	RICHARD LEGARZA
Parcel #:	084-160-69	Subdivision Name:	Not Reported
Completion Date:	03-SEP-16	Gravel Packed:	N
Seal Depth:	55	Depth Drilled:	55
Depth to Bedrock:	0	Aquifer:	Not Reported
Casing Depth:	55	Casing Diameter:	6
Casing Reduction:	0	Perforation From (ft):	1
Perforation To (ft):	45	Perforation Interval:	1
Static Water Level:	42	Temperature:	0
Yield:	0	Drawdown:	0
Hours Pumped:	0	Test Method:	Not Reported
Quality of Construction Data:	Good	Quality of Lithologic Data:	Good
Remarks:	Not Reported	Addtl Remarks:	Not Reported
License #:	1482	Drilling Contractor:	CARSON PUMP
Contractor Address:	P O BOX 20159 CARSON CITY 89721-0159		
Source Agency:	NV003	Well Drilling Begun:	02-SEP-16
Gravel Pack Top:	0	Gravel Pack Bottom:	0

**31**  
**East**  
**1/4 - 1/2 Mile**  
**Lower**

**NV WELLS      NV7000000017748**

Log #:	19022	Application #:	Not Reported
Notice of Intent:	0	Waiver #:	Not Reported
Site Type:	New	Work Type:	New
Work Remarks:	Not Reported	Proposed Use:	Public Supply (Municipal)
Drill Method:	Cable Tool	Current Owner:	X L HOMES INC
Parcel #:	Not Reported	Subdivision Name:	Not Reported
Completion Date:	08-SEP-78	Gravel Packed:	N
Seal Depth:	50	Depth Drilled:	205
Depth to Bedrock:	0	Aquifer:	Not Reported
Casing Depth:	219	Casing Diameter:	12.75
Casing Reduction:	0	Perforation From (ft):	100
Perforation To (ft):	219	Perforation Interval:	1
Static Water Level:	14	Temperature:	0
Yield:	0	Drawdown:	0
Hours Pumped:	0	Test Method:	Not Reported
Quality of Construction Data:	Good	Quality of Lithologic Data:	Good
Remarks:	Not Reported	Addtl Remarks:	Not Reported
License #:	285	Drilling Contractor:	RENO PUMP & SUPPLY CO
Contractor Address:	7468 SOUTH VIRGINIA STREET, RENO, NEVADA 89511		
Source Agency:	NV003	Well Drilling Begun:	21-JUL-78
Gravel Pack Top:	0	Gravel Pack Bottom:	0

**132**  
**SE**  
**1/4 - 1/2 Mile**  
**Higher**

**FED USGS      USGS40000765559**

Organization ID:	USGS-NV	Organization Name:	USGS Nevada Water Science Center
Monitor Location:	076 N20 E24 03BBBB1 Truckee Mdws Wtr Rec Fclty	Description:	Not Reported
Type:	Well	Drainage Area:	Not Reported
HUC:	16050103	Contrib Drainage Area:	Not Reported
Drainage Area Units:	Not Reported	Aquifer:	Not Reported
Contrib Drainage Area Units:	Not Reported		

## GEOCHECK® - PHYSICAL SETTING SOURCE MAP FINDINGS

Formation Type:	Not Reported	Aquifer Type:	Not Reported
Construction Date:	19950411	Well Depth:	26
Well Depth Units:	ft	Well Hole Depth:	40
Well Hole Depth Units:	ft		

Ground water levels, Number of Measurements:	1	Level reading date:	1995-04-11
Feet below surface:	21	Feet to sea level:	Not Reported
Note:	Not Reported		

**33**  
**West**  
**1/4 - 1/2 Mile**  
**Higher**

**NV WELLS    NV7000000057851**

Log #:	59511	Application #:	Not Reported
Notice of Intent:	0	Waiver #:	Not Reported
Site Type:	New	Work Type:	New
Work Remarks:	Not Reported	Proposed Use:	Public Supply (Municipal)
Drill Method:	Hydraulic Rotary-Mud	Current Owner:	PYRAMID LAKE PAIUTE TRIBE
Parcel #:	Not Reported	Subdivision Name:	Not Reported
Completion Date:	11-SEP-96	Gravel Packed:	Y
Seal Depth:	55	Depth Drilled:	160
Depth to Bedrock:	0	Aquifer:	Not Reported
Casing Depth:	150	Casing Diameter:	8.62
Casing Reduction:	0	Perforation From (ft):	120
Perforation To (ft):	140	Perforation Interval:	1
Static Water Level:	58	Temperature:	0
Yield:	0	Drawdown:	0
Hours Pumped:	0	Test Method:	Not Reported
Quality of Construction Data:	Good	Quality of Lithologic Data:	Good
Remarks:	PROP USE=MUNICIPAL/INDUSTRIAL		
Addtl Remarks:	Not Reported	License #:	1790
Drilling Contractor:	NEVADA DRILLING INC	Contractor Address:	P O BOX 21548 CARSON CITY NV 89721
Source Agency:	NV003	Well Drilling Begun:	27-JUN-96
Gravel Pack Top:	55	Gravel Pack Bottom:	160

**34**  
**SE**  
**1/4 - 1/2 Mile**  
**Higher**

**NV WELLS    NV7000000080211**

Log #:	82048	Application #:	Not Reported
Notice of Intent:	44838	Waiver #:	Not Reported
Site Type:	New	Work Type:	New
Work Remarks:	Not Reported	Proposed Use:	Domestic
Drill Method:	Air Rotary	Current Owner:	KEEVER, J
Parcel #:	84-240-25	Subdivision Name:	Not Reported
Completion Date:	26-NOV-00	Gravel Packed:	N
Seal Depth:	100	Depth Drilled:	145
Depth to Bedrock:	0	Aquifer:	Not Reported
Casing Depth:	145	Casing Diameter:	6.625
Casing Reduction:	0	Perforation From (ft):	125
Perforation To (ft):	145	Perforation Interval:	1
Static Water Level:	22.8	Temperature:	0
Yield:	5	Drawdown:	0
Hours Pumped:	10	Test Method:	Air Lift
Quality of Construction Data:	Good	Quality of Lithologic Data:	Good
Remarks:	Not Reported	Addtl Remarks:	Not Reported



## GEOCHECK® - PHYSICAL SETTING SOURCE MAP FINDINGS

License #:	772	Drilling Contractor:	WELSCO CORP
Contractor Address:	P O BOX 888 FALLON NV 89406	Well Drilling Begun:	22-NOV-00
Source Agency:	NV003	Gravel Pack Bottom:	0
Gravel Pack Top:	0		

**J35**  
**NE**  
**1/4 - 1/2 Mile**  
**Lower**

**NV WELLS      NV7000000048524**

Log #:	50139	Application #:	Not Reported
Notice of Intent:	24351	Waiver #:	MO910
Site Type:	New	Work Type:	New
Work Remarks:	Not Reported	Proposed Use:	Monitoring Well
Drill Method:	Bored or Augered	Current Owner:	TRUCKEE MEADOWS WATER RECLAMAT
Parcel #:	Not Reported	Subdivision Name:	Not Reported
Completion Date:	17-APR-95	Gravel Packed:	Y
Seal Depth:	10	Depth Drilled:	23
Depth to Bedrock:	0	Aquifer:	Not Reported
Casing Depth:	23	Casing Diameter:	2
Casing Reduction:	0	Perforation From (ft):	18
Perforation To (ft):	23	Perforation Interval:	1
Static Water Level:	5	Temperature:	0
Yield:	0	Drawdown:	0
Hours Pumped:	0	Test Method:	Not Reported
Quality of Construction Data:	Good	Quality of Lithologic Data:	Good
Remarks:	PROP USE=MONITOR OWNR NO=WADSWORTH 1		
Addtl Remarks:	Not Reported	License #:	1859
Drilling Contractor:	US GEOLOGICAL SURVEY	Contractor Address:	333 W NYE LN CARSON CITY NV
Source Agency:	NV003	Well Drilling Begun:	17-APR-95
Gravel Pack Top:	10	Gravel Pack Bottom:	23

**J36**  
**NE**  
**1/4 - 1/2 Mile**  
**Lower**

**NV WELLS      NV7000000071516**

Log #:	73294	Application #:	Not Reported
Notice of Intent:	0	Waiver #:	Not Reported
Site Type:	New	Work Type:	New
Work Remarks:	Not Reported	Proposed Use:	Monitoring Well
Drill Method:	Hydraulic Rotary-Mud	Current Owner:	WASHOE COUNTY
Parcel #:	79-180-48	Subdivision Name:	Not Reported
Completion Date:	02-NOV-98	Gravel Packed:	Y
Seal Depth:	102	Depth Drilled:	140
Depth to Bedrock:	0	Aquifer:	Not Reported
Casing Depth:	140	Casing Diameter:	4
Casing Reduction:	0	Perforation From (ft):	110
Perforation To (ft):	140	Perforation Interval:	1
Static Water Level:	9.2	Temperature:	0
Yield:	50	Drawdown:	0
Hours Pumped:	4	Test Method:	Not Reported
Quality of Construction Data:	Good	Quality of Lithologic Data:	Good
Remarks:	OWNER NO=WELL #16		
License #:	1790	Addtl Remarks:	Not Reported
Contractor Address:	75 LEWERS CREEK RD CARSON CITY NV 8970	Drilling Contractor:	NEVADA DRILLING INC
Source Agency:	NV003	Well Drilling Begun:	28-OCT-98
Gravel Pack Top:	102	Gravel Pack Bottom:	140

# GEOCHECK® - PHYSICAL SETTING SOURCE MAP FINDINGS

Map ID  
Direction  
Distance  
Elevation

Database      EDR ID Number

**I37**  
**SE**  
**1/4 - 1/2 Mile**  
**Higher**

**FED USGS      USGS4000076555**

Organization ID:	USGS-NV	Organization Name:	USGS Nevada Water Science Center
Monitor Location:	076 N20 E24 03BDCC1	Type:	Well
Description:	Not Reported	HUC:	16050103
Drainage Area:	Not Reported	Drainage Area Units:	Not Reported
Contrib Drainage Area:	Not Reported	Contrib Drainage Area Units:	Not Reported
Aquifer:	Not Reported	Formation Type:	Not Reported
Aquifer Type:	Not Reported	Construction Date:	19630824
Well Depth:	143	Well Depth Units:	ft
Well Hole Depth:	Not Reported	Well Hole Depth Units:	Not Reported

Ground water levels,Number of Measurements:	3	Level reading date:	1979-07-03
Feet below surface:	20.89	Feet to sea level:	Not Reported
Note:	Not Reported		
Level reading date:	1963-08-24	Feet below surface:	14.00
Feet to sea level:	Not Reported	Note:	Not Reported
Level reading date:	1963-08-03	Feet below surface:	14.00
Feet to sea level:	Not Reported	Note:	Not Reported

**J38**  
**ENE**  
**1/4 - 1/2 Mile**  
**Higher**

**FED USGS      USGS40000765620**

Organization ID:	USGS-NV	Organization Name:	USGS Nevada Water Science Center
Monitor Location:	082 N21 E24 34CDDC1	TMWRF - Wadsworth 1	
Type:	Well	Description:	Not Reported
HUC:	16050103	Drainage Area:	Not Reported
Drainage Area Units:	Not Reported	Contrib Drainage Area:	Not Reported
Contrib Drainage Area Units:	Not Reported	Aquifer:	Not Reported
Formation Type:	Not Reported	Aquifer Type:	Not Reported
Construction Date:	19950417	Well Depth:	23
Well Depth Units:	ft	Well Hole Depth:	25
Well Hole Depth Units:	ft		

Ground water levels,Number of Measurements:	1	Level reading date:	1995-04-17
Feet below surface:	5	Feet to sea level:	Not Reported
Note:	Not Reported		

**39**  
**NNE**  
**1/4 - 1/2 Mile**  
**Lower**

**NV WELLS      NV7000000016818**

Log #:	18081	Application #:	Not Reported
Notice of Intent:	0	Waiver #:	Not Reported
Site Type:	New	Work Type:	New
Work Remarks:	Not Reported	Proposed Use:	Domestic
Drill Method:	Hydraulic Rotary-Mud	Current Owner:	JAMES, THEODORE
Parcel #:	Not Reported	Subdivision Name:	Not Reported

## GEOCHECK® - PHYSICAL SETTING SOURCE MAP FINDINGS

Completion Date:	16-MAY-78	Gravel Packed:	Y
Seal Depth:	25	Depth Drilled:	95
Depth to Bedrock:	0	Aquifer:	Not Reported
Casing Depth:	95	Casing Diameter:	6.625
Casing Reduction:	0	Perforation From (ft):	75
Perforation To (ft):	95	Perforation Interval:	1
Static Water Level:	6	Temperature:	0
Yield:	15	Drawdown:	6
Hours Pumped:	2	Test Method:	Piston Pump
Quality of Construction Data:	Good	Quality of Lithologic Data:	Good
Remarks:	Not Reported	Addtl Remarks:	Not Reported
License #:	671	Drilling Contractor:	ALLEN DRILLING CO
Contractor Address:	17 SMITH LN YERINGTON NV 89447		
Source Agency:	NV003	Well Drilling Begun:	13-APR-78
Gravel Pack Top:	25	Gravel Pack Bottom:	95

**K40  
SW  
1/4 - 1/2 Mile  
Higher**

**FED USGS      USGS4000076557**

Organization ID:	USGS-NV	Organization Name:	USGS Nevada Water Science Center
Monitor Location:	083 N20 E24 04ACAD1	Type:	Well
Description:	Not Reported	HUC:	16050102
Drainage Area:	Not Reported	Drainage Area Units:	Not Reported
Contrib Drainage Area:	Not Reported	Contrib Drainage Area Unts:	Not Reported
Aquifer:	Not Reported	Formation Type:	Not Reported
Aquifer Type:	Not Reported	Construction Date:	19630105
Well Depth:	72	Well Depth Units:	ft
Well Hole Depth:	Not Reported	Well Hole Depth Units:	Not Reported

Ground water levels,Number of Measurements:	2	Level reading date:	1979-07-05
Feet below surface:	37.90	Feet to sea level:	Not Reported
Note:	Not Reported		

Level reading date:	1963-01-05	Feet below surface:	22.00
Feet to sea level:	Not Reported	Note:	Not Reported

**L41  
North  
1/2 - 1 Mile  
Higher**

**FED USGS      USGS4000076566**

Organization ID:	USGS-NV	Organization Name:	USGS Nevada Water Science Center
Monitor Location:	082 N21 E24 34CBDB1    TMWRF - Wadsworth 2	Description:	Not Reported
Type:	Well	Drainage Area:	Not Reported
HUC:	16050103	Contrib Drainage Area:	Not Reported
Drainage Area Units:	Not Reported	Aquifer:	Not Reported
Contrib Drainage Area Unts:	Not Reported	Aquifer Type:	Not Reported
Formation Type:	Not Reported	Well Depth:	33
Construction Date:	19950418	Well Hole Depth:	50
Well Depth Units:	ft		
Well Hole Depth Units:	ft		

Ground water levels,Number of Measurements:	1	Level reading date:	1995-04-18
Feet below surface:	30	Feet to sea level:	Not Reported
Note:	Not Reported		

## GEOCHECK® - PHYSICAL SETTING SOURCE MAP FINDINGS

Map ID  
Direction  
Distance  
Elevation

Database      EDR ID Number

**L42**  
**North**  
**1/2 - 1 Mile**  
**Higher**

**NV WELLS      NV7000000048523**

Log #:	50138	Application #:	Not Reported
Notice of Intent:	24351	Waiver #:	MO910
Site Type:	New	Work Type:	New
Work Remarks:	Not Reported	Proposed Use:	Monitoring Well
Drill Method:	Bored or Augered	Current Owner:	TRUCKEE MEADOWS WATER RECLAMAT
Parcel #:	Not Reported	Subdivision Name:	Not Reported
Completion Date:	18-APR-95	Gravel Packed:	Y
Seal Depth:	10	Depth Drilled:	33
Depth to Bedrock:	0	Aquifer:	Not Reported
Casing Depth:	33	Casing Diameter:	2
Casing Reduction:	0	Perforation From (ft):	28
Perforation To (ft):	33	Perforation Interval:	1
Static Water Level:	30	Temperature:	0
Yield:	0	Drawdown:	0
Hours Pumped:	0	Test Method:	Not Reported
Quality of Construction Data:	Good	Quality of Lithologic Data:	Good
Remarks:	PROP USE=MONITOR OWNR NO=WADSWORTH 2		
Addtl Remarks:	Not Reported	License #:	1859
Drilling Contractor:	US GEOLOGICAL SURVEY	Contractor Address:	333 W NYE LN CARSON CITY NV
Source Agency:	NV003	Well Drilling Begun:	18-APR-95
Gravel Pack Top:	10	Gravel Pack Bottom:	33

**M43**  
**SSW**  
**1/2 - 1 Mile**  
**Lower**

**NV WELLS      NV7000000007361**

Log #:	8186	Application #:	Not Reported
Notice of Intent:	0	Waiver #:	Not Reported
Site Type:	New	Work Type:	New
Work Remarks:	Not Reported	Proposed Use:	Domestic
Drill Method:	Cable Tool	Current Owner:	CITY CENTER MOTEL
Parcel #:	Not Reported	Subdivision Name:	Not Reported
Completion Date:	07-FEB-62	Gravel Packed:	Not Reported
Seal Depth:	25	Depth Drilled:	70
Depth to Bedrock:	0	Aquifer:	Not Reported
Casing Depth:	70	Casing Diameter:	6
Casing Reduction:	0	Perforation From (ft):	42
Perforation To (ft):	66	Perforation Interval:	1
Static Water Level:	34	Temperature:	0
Yield:	15	Drawdown:	26
Hours Pumped:	0	Test Method:	Bucket
Quality of Construction Data:	Good	Quality of Lithologic Data:	Good
Remarks:	Not Reported	Addtl Remarks:	Not Reported
License #:	285	Drilling Contractor:	RENO PUMP AND SUPPLY
Contractor Address:	7468 S VIRGINIA RENO NV	Source Agency:	NV003
Well Drilling Begun:	02-FEB-62	Gravel Pack Top:	0
Gravel Pack Bottom:	0		

# GEOCHECK® - PHYSICAL SETTING SOURCE MAP FINDINGS

Map ID  
Direction  
Distance  
Elevation

Database      EDR ID Number

**M44**  
**SSW**  
**1/2 - 1 Mile**  
**Lower**

**NV WELLS      NV7000000014017**

Log #:	15215	Application #:	28749
Notice of Intent:	0	Waiver #:	Not Reported
Site Type:	New	Work Type:	New
Work Remarks:	Not Reported	Proposed Use:	Domestic
Drill Method:	Cable Tool	Current Owner:	WADSWORTH STORE
Parcel #:	Not Reported	Subdivision Name:	Not Reported
Completion Date:	06-SEP-74	Gravel Packed:	Not Reported
Seal Depth:	60	Depth Drilled:	130
Depth to Bedrock:	0	Aquifer:	Not Reported
Casing Depth:	130	Casing Diameter:	8
Casing Reduction:	0	Perforation From (ft):	110
Perforation To (ft):	130	Perforation Interval:	1
Static Water Level:	0	Temperature:	0
Yield:	15	Drawdown:	0
Hours Pumped:	1	Test Method:	Bucket
Quality of Construction Data:	Good	Quality of Lithologic Data:	Good
Remarks:	Not Reported	Addtl Remarks:	Not Reported
License #:	334	Drilling Contractor:	G W PETERSEN & CO
Contractor Address:	5620 YUKON SUN VALLEY NV 89433		
Source Agency:	NV003	Well Drilling Begun:	20-AUG-74
Gravel Pack Top:	0	Gravel Pack Bottom:	0

**K45**  
**SW**  
**1/2 - 1 Mile**  
**Higher**

**FED USGS      USGS40000765554**

Organization ID:	USGS-NV	Organization Name:	USGS Nevada Water Science Center
Monitor Location:	083 N20 E24 04ACDB2	Type:	Well
Description:	Not Reported	HUC:	16050102
Drainage Area:	Not Reported	Drainage Area Units:	Not Reported
Contrib Drainage Area:	Not Reported	Contrib Drainage Area Unts:	Not Reported
Aquifer:	Not Reported	Formation Type:	Not Reported
Aquifer Type:	Not Reported	Construction Date:	19750917
Well Depth:	151	Well Depth Units:	ft
Well Hole Depth:	Not Reported	Well Hole Depth Units:	Not Reported

Ground water levels,Number of Measurements:	2	Level reading date:	1979-07-05
Feet below surface:	43.23	Feet to sea level:	Not Reported
Note:	Not Reported		

Level reading date:	1975-09-17	Feet below surface:	45.00
Feet to sea level:	Not Reported	Note:	Not Reported

**N46**  
**SE**  
**1/2 - 1 Mile**  
**Higher**

**NV WELLS      NV7000000006416**

Log #:	7172	Application #:	Not Reported
Notice of Intent:	0	Waiver #:	Not Reported

## GEOCHECK® - PHYSICAL SETTING SOURCE MAP FINDINGS

Site Type:	New	Work Type:	New
Work Remarks:	Not Reported	Proposed Use:	Domestic
Drill Method:	Cable Tool	Current Owner:	WEBBER, OLIVE
Parcel #:	Not Reported	Subdivision Name:	Not Reported
Completion Date:	26-FEB-63	Gravel Packed:	Not Reported
Seal Depth:	0	Depth Drilled:	84
Depth to Bedrock:	0	Aquifer:	Not Reported
Casing Depth:	84	Casing Diameter:	6.625
Casing Reduction:	0	Perforation From (ft):	68
Perforation To (ft):	80	Perforation Interval:	1
Static Water Level:	40	Temperature:	0
Yield:	50	Drawdown:	45
Hours Pumped:	0	Test Method:	Bucket
Quality of Construction Data:	Good	Quality of Lithologic Data:	Good
Remarks:	Not Reported	Addtl Remarks:	Not Reported
License #:	207	Drilling Contractor:	SMITH PULATI INC
Contractor Address:	195 E 6TH AVE SPARKS NV	Source Agency:	NV003
Well Drilling Begun:	22-FEB-63	Gravel Pack Top:	0
Gravel Pack Bottom:	0		

**N47  
SE  
1/2 - 1 Mile  
Higher**

**NV WELLS      NV7000000006415**

Log #:	7171	Application #:	Not Reported
Notice of Intent:	0	Waiver #:	Not Reported
Site Type:	New	Work Type:	New
Work Remarks:	Not Reported	Proposed Use:	Domestic
Drill Method:	Unknown	Current Owner:	CROSBY, FRED
Parcel #:	Not Reported	Subdivision Name:	Not Reported
Completion Date:	11-MAR-63	Gravel Packed:	Not Reported
Seal Depth:	0	Depth Drilled:	88
Depth to Bedrock:	0	Aquifer:	Not Reported
Casing Depth:	88	Casing Diameter:	6.625
Casing Reduction:	0	Perforation From (ft):	70
Perforation To (ft):	85	Perforation Interval:	1
Static Water Level:	38	Temperature:	0
Yield:	50	Drawdown:	60
Hours Pumped:	0	Test Method:	Bucket
Quality of Construction Data:	Good	Quality of Lithologic Data:	Good
Remarks:	Not Reported	Addtl Remarks:	Not Reported
License #:	207	Drilling Contractor:	SMITH PULATI INC
Contractor Address:	195 E 6TH AVE SPARKS NV	Source Agency:	NV003
Well Drilling Begun:	08-MAR-63	Gravel Pack Top:	0
Gravel Pack Bottom:	0		

**N48  
SE  
1/2 - 1 Mile  
Higher**

**NV WELLS      NV7000000006414**

Log #:	7170	Application #:	Not Reported
Notice of Intent:	0	Waiver #:	Not Reported
Site Type:	New	Work Type:	New
Work Remarks:	Not Reported	Proposed Use:	Domestic
Drill Method:	Cable Tool	Current Owner:	PILGRINI, CARL
Parcel #:	Not Reported	Subdivision Name:	Not Reported

## GEOCHECK® - PHYSICAL SETTING SOURCE MAP FINDINGS

Completion Date:	08-MAY-63	Gravel Packed:	Not Reported
Seal Depth:	32	Depth Drilled:	100
Depth to Bedrock:	0	Aquifer:	Not Reported
Casing Depth:	100	Casing Diameter:	6.625
Casing Reduction:	0	Perforation From (ft):	80
Perforation To (ft):	96	Perforation Interval:	1
Static Water Level:	18	Temperature:	0
Yield:	30	Drawdown:	25
Hours Pumped:	0	Test Method:	Bucket
Quality of Construction Data:	Good	Quality of Lithologic Data:	Good
Remarks:	Not Reported	Addtl Remarks:	Not Reported
License #:	207	Drilling Contractor:	SMITH AND PULATI
Contractor Address:	195 E 6TH AVE SPARKS NV	Source Agency:	NV003
Well Drilling Begun:	01-MAY-63	Gravel Pack Top:	0
Gravel Pack Bottom:	0		

**N49  
SE  
1/2 - 1 Mile  
Higher**

**NV WELLS      NV700000006421**

Log #:	7178	Application #:	29294
Notice of Intent:	0	Waiver #:	Not Reported
Site Type:	New	Work Type:	New
Work Remarks:	ADDITIONAL PERMIT 29410	Proposed Use:	Domestic
Drill Method:	Cable Tool	Current Owner:	URRUTIA, SALVADOR
Parcel #:	Not Reported	Subdivision Name:	Not Reported
Completion Date:	16-APR-63	Gravel Packed:	Not Reported
Seal Depth:	0	Depth Drilled:	97
Depth to Bedrock:	0	Aquifer:	Not Reported
Casing Depth:	97	Casing Diameter:	8.625
Casing Reduction:	0	Perforation From (ft):	85
Perforation To (ft):	92	Perforation Interval:	1
Static Water Level:	21	Temperature:	0
Yield:	40	Drawdown:	44
Hours Pumped:	0	Test Method:	Bucket
Quality of Construction Data:	Good	Quality of Lithologic Data:	Good
Remarks:	Not Reported	Addtl Remarks:	Not Reported
License #:	207	Drilling Contractor:	SMITH PULATI INC
Contractor Address:	195 E 6TH SPARKS NV	Source Agency:	NV003
Well Drilling Begun:	11-APR-63	Gravel Pack Top:	0
Gravel Pack Bottom:	0		

**N50  
SE  
1/2 - 1 Mile  
Higher**

**NV WELLS      NV7000000017716**

Log #:	18989	Application #:	Not Reported
Notice of Intent:	0	Waiver #:	Not Reported
Site Type:	New	Work Type:	New
Work Remarks:	Not Reported	Proposed Use:	Domestic
Drill Method:	Hydraulic Rotary-Mud	Current Owner:	SPITARI, THOMAS
Parcel #:	Not Reported	Subdivision Name:	Not Reported
Completion Date:	03-OCT-78	Gravel Packed:	Y
Seal Depth:	60	Depth Drilled:	73
Depth to Bedrock:	0	Aquifer:	Not Reported
Casing Depth:	73	Casing Diameter:	6.625

## GEOCHECK® - PHYSICAL SETTING SOURCE MAP FINDINGS

Casing Reduction:	0	Perforation From (ft):	60
Perforation To (ft):	73	Perforation Interval:	1
Static Water Level:	33	Temperature:	0
Yield:	0	Drawdown:	0
Hours Pumped:	0	Test Method:	Not Reported
Quality of Construction Data:	Good	Quality of Lithologic Data:	Good
Remarks:	Not Reported	Addtl Remarks:	Not Reported
License #:	957	Drilling Contractor:	PAUL WILLIAMS
Contractor Address:	22 SOUTH PATERSON SPARKS	Source Agency:	NV003
Well Drilling Begun:	03-OCT-78	Gravel Pack Top:	60
Gravel Pack Bottom:	73		

**N51  
SE  
1/2 - 1 Mile  
Higher**

**NV WELLS      NV7000000008560**

Log #:	9477	Application #:	Not Reported
Notice of Intent:	0	Waiver #:	Not Reported
Site Type:	New	Work Type:	New
Work Remarks:	Not Reported	Proposed Use:	Domestic
Drill Method:	Cable Tool	Current Owner:	CONFORTE, JOE
Parcel #:	Not Reported	Subdivision Name:	Not Reported
Completion Date:	02-APR-67	Gravel Packed:	Not Reported
Seal Depth:	50	Depth Drilled:	79
Depth to Bedrock:	0	Aquifer:	Not Reported
Casing Depth:	79	Casing Diameter:	6
Casing Reduction:	0	Perforation From (ft):	56
Perforation To (ft):	76	Perforation Interval:	1
Static Water Level:	36	Temperature:	0
Yield:	30	Drawdown:	0
Hours Pumped:	0	Test Method:	Piston Pump
Quality of Construction Data:	Good	Quality of Lithologic Data:	Good
Remarks:	Not Reported	Addtl Remarks:	Not Reported
License #:	301	Drilling Contractor:	W E BLAIN
Contractor Address:	BOX 255 CARSON CITY NV	Source Agency:	NV003
Well Drilling Begun:	01-APR-67	Gravel Pack Top:	0
Gravel Pack Bottom:	0		

**N52  
SE  
1/2 - 1 Mile  
Higher**

**NV WELLS      NV7000000007016**

Log #:	7821	Application #:	Not Reported
Notice of Intent:	0	Waiver #:	Not Reported
Site Type:	New	Work Type:	New
Work Remarks:	Not Reported	Proposed Use:	Domestic
Drill Method:	Cable Tool	Current Owner:	SCHNIEDEL, FRANK W
Parcel #:	Not Reported	Subdivision Name:	Not Reported
Completion Date:	24-DEC-63	Gravel Packed:	Not Reported
Seal Depth:	0	Depth Drilled:	80
Depth to Bedrock:	0	Aquifer:	Not Reported
Casing Depth:	80	Casing Diameter:	6.625
Casing Reduction:	0	Perforation From (ft):	60
Perforation To (ft):	75	Perforation Interval:	1
Static Water Level:	28	Temperature:	0
Yield:	40	Drawdown:	35



## GEOCHECK® - PHYSICAL SETTING SOURCE MAP FINDINGS

Hours Pumped:	2	Test Method:	Bucket
Quality of Construction Data:	Good	Quality of Lithologic Data:	Good
Remarks:	Not Reported	Addtl Remarks:	Not Reported
License #:	207	Drilling Contractor:	SMITH PULATI INC
Contractor Address:	195 E 6TH SPARKS NV	Source Agency:	NV003
Well Drilling Begun:	12-DEC-63	Gravel Pack Top:	0
Gravel Pack Bottom:	0		

**53**  
**East**  
**1/2 - 1 Mile**  
**Higher**

**NV WELLS      NV7000000019258**

Log #:	20552	Application #:	574
Notice of Intent:	0	Waiver #:	Not Reported
Site Type:	New	Work Type:	New
Work Remarks:	Not Reported	Proposed Use:	Domestic
Drill Method:	Cable Tool	Current Owner:	DEPUE, DAVE
Parcel #:	84-220-36	Subdivision Name:	Not Reported
Completion Date:	20-NOV-79	Gravel Packed:	N
Seal Depth:	50	Depth Drilled:	77
Depth to Bedrock:	0	Aquifer:	Not Reported
Casing Depth:	77	Casing Diameter:	8.625
Casing Reduction:	0	Perforation From (ft):	57
Perforation To (ft):	77	Perforation Interval:	1
Static Water Level:	12	Temperature:	0
Yield:	30	Drawdown:	2
Hours Pumped:	1.5	Test Method:	Bucket
Quality of Construction Data:	Good	Quality of Lithologic Data:	Good
Remarks:	Not Reported	Addtl Remarks:	Not Reported
License #:	831	Drilling Contractor:	BROWN BROS WELL DRILLING
Contractor Address:	215 JANI PLACE SUN VALLEY NV 89433		
Source Agency:	NV003	Well Drilling Begun:	10-FEB-79
Gravel Pack Top:	0	Gravel Pack Bottom:	0

**54**  
**SSE**  
**1/2 - 1 Mile**  
**Higher**

**FED USGS      USGS40000765536**

Organization ID:	USGS-NV	Organization Name:	USGS Nevada Water Science Center
Monitor Location:	076 N20 E24 03CDCB1 Truckee Mdws Wtr Rec Fclty	Description:	Not Reported
Type:	Well	Drainage Area:	Not Reported
HUC:	16050102	Contrib Drainage Area:	Not Reported
Drainage Area Units:	Not Reported	Aquifer:	Not Reported
Contrib Drainage Area Unts:	Not Reported	Aquifer Type:	Not Reported
Formation Type:	Not Reported	Well Depth:	46
Construction Date:	19950406	Well Hole Depth:	50
Well Depth Units:	ft		
Well Hole Depth Units:	ft		
Ground water levels,Number of Measurements:      1		Level reading date:	1995-04-06
Feet below surface:	30	Feet to sea level:	Not Reported
Note:	Not Reported		

# GEOCHECK® - PHYSICAL SETTING SOURCE MAP FINDINGS

Map ID  
Direction  
Distance  
Elevation

Database      EDR ID Number

**55**  
**SE**  
**1/2 - 1 Mile**  
**Higher**

**NV WELLS      NV7000000047736**

Log #:	49345	Application #:	Not Reported
Notice of Intent:	24351	Waiver #:	MO910
Site Type:	New	Work Type:	New
Work Remarks:	Not Reported	Proposed Use:	Monitoring Well
Drill Method:	Bored or Augered	Current Owner:	TRUCKEE MEADOWS WATER RECLAMAT
Parcel #:	Not Reported	Subdivision Name:	Not Reported
Completion Date:	05-APR-95	Gravel Packed:	Y
Seal Depth:	15	Depth Drilled:	42
Depth to Bedrock:	0	Aquifer:	Not Reported
Casing Depth:	42	Casing Diameter:	2
Casing Reduction:	0	Perforation From (ft):	32
Perforation To (ft):	42	Perforation Interval:	1
Static Water Level:	33	Temperature:	0
Yield:	0	Drawdown:	0
Hours Pumped:	0	Test Method:	Not Reported
Quality of Construction Data:	Good	Quality of Lithologic Data:	Good
Remarks:	PROP USE=MONITOR	Addtl Remarks:	Not Reported
License #:	1859	Drilling Contractor:	ARMANDO R ROBLEDO
Contractor Address:	333 W NYE LANE CARSON CITY NV		89706
Source Agency:	NV003	Well Drilling Begun:	05-APR-95
Gravel Pack Top:	15	Gravel Pack Bottom:	42

**56**  
**South**  
**1/2 - 1 Mile**  
**Lower**

**FED USGS      USGS40000765527**

Organization ID:	USGS-NV	Organization Name:	USGS Nevada Water Science Center
Monitor Location:	076 N20 E24 03CCBC1	Type:	Well
Description:	Not Reported	HUC:	16050102
Drainage Area:	Not Reported	Drainage Area Units:	Not Reported
Contrib Drainage Area:	Not Reported	Contrib Drainage Area Unts:	Not Reported
Aquifer:	Not Reported	Formation Type:	Not Reported
Aquifer Type:	Not Reported	Construction Date:	19670402
Well Depth:	79	Well Depth Units:	ft
Well Hole Depth:	Not Reported	Well Hole Depth Units:	Not Reported

Ground water levels,Number of Measurements:	2	Level reading date:	1979-07-03
Feet below surface:	18.95	Feet to sea level:	Not Reported
Note:	Not Reported		

Level reading date:	1967-04-02	Feet below surface:	36.00
Feet to sea level:	Not Reported	Note:	Not Reported

**O57**  
**ESE**  
**1/2 - 1 Mile**  
**Higher**

**NV WELLS      NV7000000072796**

Log #:	74577	Application #:	Not Reported
Notice of Intent:	40283	Waiver #:	Not Reported

## GEOCHECK® - PHYSICAL SETTING SOURCE MAP FINDINGS

Site Type:	New	Work Type:	New
Work Remarks:	Not Reported	Proposed Use:	Industrial
Drill Method:	Hydraulic Rotary-Mud	Current Owner:	PYRAMID LAKE FISHERIES
Parcel #:	Not Reported	Subdivision Name:	Not Reported
Completion Date:	26-JAN-99	Gravel Packed:	Y
Seal Depth:	50	Depth Drilled:	110
Depth to Bedrock:	0	Aquifer:	Not Reported
Casing Depth:	110	Casing Diameter:	12.5
Casing Reduction:	0	Perforation From (ft):	90
Perforation To (ft):	110	Perforation Interval:	1
Static Water Level:	15	Temperature:	0
Yield:	150	Drawdown:	110
Hours Pumped:	3	Test Method:	Air Lift
Quality of Construction Data:	Good	Quality of Lithologic Data:	Good
Remarks:	Not Reported	Addtl Remarks:	Not Reported
License #:	1261	Drilling Contractor:	MCKAY DRILLING INC
Contractor Address:	2290 PIONEER DR RENO NV 8950	Well Drilling Begun:	18-JAN-99
Source Agency:	NV003	Gravel Pack Bottom:	110
Gravel Pack Top:	50		

**O58  
ESE  
1/2 - 1 Mile  
Higher**

**NV WELLS    NV7000000016216**

Log #:	17467	Application #:	31183
Notice of Intent:	0	Waiver #:	Not Reported
Site Type:	New	Work Type:	New
Work Remarks:	Not Reported	Proposed Use:	Irrigation
Drill Method:	Cable Tool	Current Owner:	CROSBY, TERRY
Parcel #:	Not Reported	Subdivision Name:	Not Reported
Completion Date:	15-DEC-77	Gravel Packed:	N
Seal Depth:	32	Depth Drilled:	203
Depth to Bedrock:	0	Aquifer:	Not Reported
Casing Depth:	202	Casing Diameter:	10.75
Casing Reduction:	0	Perforation From (ft):	40
Perforation To (ft):	200	Perforation Interval:	1
Static Water Level:	30	Temperature:	0
Yield:	650	Drawdown:	1.5
Hours Pumped:	0	Test Method:	Piston Pump
Quality of Construction Data:	Good	Quality of Lithologic Data:	Good
Remarks:	Not Reported	Addtl Remarks:	Not Reported
License #:	285	Drilling Contractor:	RENO PUMP & SUPPLY CO
Contractor Address:	7468 SOUTH VIRGINIA STREET, RENO, NEVADA 89511	Well Drilling Begun:	06-DEC-77
Source Agency:	NV003	Gravel Pack Bottom:	0
Gravel Pack Top:	0		

**P59  
SW  
1/2 - 1 Mile  
Higher**

**NV WELLS    NV7000000001455**

Log #:	1629	Application #:	Not Reported
Notice of Intent:	0	Waiver #:	Not Reported
Site Type:	New	Work Type:	New
Work Remarks:	Not Reported	Proposed Use:	Domestic
Drill Method:	Cable Tool	Current Owner:	DEPOLI, HAROLD
Parcel #:	Not Reported	Subdivision Name:	Not Reported

## GEOCHECK® - PHYSICAL SETTING SOURCE MAP FINDINGS

Completion Date:	13-MAR-51	Gravel Packed:	Not Reported
Seal Depth:	0	Depth Drilled:	32
Depth to Bedrock:	0	Aquifer:	Not Reported
Casing Depth:	32	Casing Diameter:	6
Casing Reduction:	0	Perforation From (ft):	22
Perforation To (ft):	32	Perforation Interval:	1
Static Water Level:	5	Temperature:	0
Yield:	0	Drawdown:	0
Hours Pumped:	0	Test Method:	Bucket
Quality of Construction Data:	Good	Quality of Lithologic Data:	Good
Remarks:	Not Reported	Addtl Remarks:	Not Reported
License #:	0	Drilling Contractor:	JOHN CHAMPION
Contractor Address:	Not Reported	Source Agency:	NV003
Well Drilling Begun:	12-MAR-51	Gravel Pack Top:	0
Gravel Pack Bottom:	0		

**P60  
SW  
1/2 - 1 Mile  
Higher**

**NV WELLS      NV7000000013952**

Log #:	15147	Application #:	Not Reported
Notice of Intent:	0	Waiver #:	Not Reported
Site Type:	Existing	Work Type:	Deepen
Work Remarks:	Not Reported	Proposed Use:	Domestic
Drill Method:	Air Rotary	Current Owner:	KUBLER, CARL
Parcel #:	Not Reported	Subdivision Name:	Not Reported
Completion Date:	17-SEP-75	Gravel Packed:	Not Reported
Seal Depth:	0	Depth Drilled:	186
Depth to Bedrock:	0	Aquifer:	Not Reported
Casing Depth:	151	Casing Diameter:	6.625
Casing Reduction:	0	Perforation From (ft):	131
Perforation To (ft):	151	Perforation Interval:	1
Static Water Level:	45	Temperature:	0
Yield:	42	Drawdown:	0
Hours Pumped:	0	Test Method:	Air Lift
Quality of Construction Data:	Good	Quality of Lithologic Data:	Good
Remarks:	Not Reported	Addtl Remarks:	Not Reported
License #:	805	Drilling Contractor:	W L MCDONALD AND CO INC
Contractor Address:	P O BOX 404 SPARKS NV 89431	Well Drilling Begun:	15-SEP-75
Source Agency:	NV003	Gravel Pack Bottom:	0
Gravel Pack Top:	0		

**P61  
SW  
1/2 - 1 Mile  
Higher**

**NV WELLS      NV7000000018834**

Log #:	20125	Application #:	Not Reported
Notice of Intent:	0	Waiver #:	Not Reported
Site Type:	New	Work Type:	New
Work Remarks:	Not Reported	Proposed Use:	Industrial
Drill Method:	Hydraulic Rotary-Mud	Current Owner:	PIAUTE GRAVEL PIT
Parcel #:	Not Reported	Subdivision Name:	Not Reported
Completion Date:	28-JUN-79	Gravel Packed:	Y
Seal Depth:	0	Depth Drilled:	350
Depth to Bedrock:	0	Aquifer:	Not Reported
Casing Depth:	350	Casing Diameter:	12.75

## GEOCHECK® - PHYSICAL SETTING SOURCE MAP FINDINGS

Casing Reduction:	0	Perforation From (ft):	100
Perforation To (ft):	350	Perforation Interval:	1
Static Water Level:	12	Temperature:	60
Yield:	1000	Drawdown:	41
Hours Pumped:	24	Test Method:	Piston Pump
Quality of Construction Data:	Good	Quality of Lithologic Data:	Good
Remarks:	Not Reported	Addtl Remarks:	Not Reported
License #:	615	Drilling Contractor:	SAGE BROTHERS DRILLING CO INC
Contractor Address:	1500 EAST RANGER ROAD RENO NV 89506		
Source Agency:	NV003	Well Drilling Begun:	11-JUN-79
Gravel Pack Top:	0	Gravel Pack Bottom:	300

**P62  
SW  
1/2 - 1 Mile  
Higher**

**NV WELLS      NV7000000048182**

Log #:	49794	Application #:	Not Reported
Notice of Intent:	17279	Waiver #:	MO776-A
Site Type:	Existing	Work Type:	Plug or Abandonment
Work Remarks:	Not Reported	Proposed Use:	Monitoring Well
Drill Method:	Bored or Augered	Current Owner:	CREAN, JOHN C
Parcel #:	Not Reported	Subdivision Name:	Not Reported
Completion Date:	31-JUL-95	Gravel Packed:	Y
Seal Depth:	15	Depth Drilled:	15
Depth to Bedrock:	0	Aquifer:	Not Reported
Casing Depth:	15	Casing Diameter:	4
Casing Reduction:	0	Perforation From (ft):	5
Perforation To (ft):	15	Perforation Interval:	1
Static Water Level:	5	Temperature:	0
Yield:	0	Drawdown:	0
Hours Pumped:	0	Test Method:	Not Reported
Quality of Construction Data:	Good	Quality of Lithologic Data:	Good
Remarks:	PROP USE=MONITOR/PLUG/ABANDON OWNR NO=BB-3		
Addtl Remarks:	Not Reported	License #:	1028
Drilling Contractor:	ANDRESEN EXPLORATION DRILLING		
Contractor Address:	1635 BELFORD RD RENO NV 89509		
Source Agency:	NV003	Well Drilling Begun:	31-JUL-95
Gravel Pack Top:	0	Gravel Pack Bottom:	0

**63  
SSE  
1/2 - 1 Mile  
Higher**

**FED USGS      USGS40000765525**

Organization ID:	USGS-NV	Organization Name:	USGS Nevada Water Science Center
Monitor Location:	076 N20 E24 03CDBC2	Type:	Well
Description:	Not Reported	HUC:	16050102
Drainage Area:	Not Reported	Drainage Area Units:	Not Reported
Contrib Drainage Area:	Not Reported	Contrib Drainage Area Units:	Not Reported
Aquifer:	Not Reported	Formation Type:	Not Reported
Aquifer Type:	Not Reported	Construction Date:	19771215
Well Depth:	203	Well Depth Units:	ft
Well Hole Depth:	Not Reported	Well Hole Depth Units:	Not Reported

Ground water levels, Number of Measurements:	2	Level reading date:	1979-07-03
Feet below surface:	26.91	Feet to sea level:	Not Reported

# GEOCHECK® - PHYSICAL SETTING SOURCE MAP FINDINGS

Note:	Not Reported		
Level reading date:	1977-12-15	Feet below surface:	30.00
Feet to sea level:	Not Reported	Note:	Not Reported

**64  
NNW  
1/2 - 1 Mile  
Lower**

**FED USGS      USGS40000765672**

Organization ID:	USGS-NV	Organization Name:	USGS Nevada Water Science Center
Monitor Location:	082 N21 E24 33DCB 1	Type:	Well
Description:	Not Reported	HUC:	16050103
Drainage Area:	Not Reported	Drainage Area Units:	Not Reported
Contrib Drainage Area:	Not Reported	Contrib Drainage Area Unts:	Not Reported
Aquifer:	Not Reported	Formation Type:	Not Reported
Aquifer Type:	Not Reported	Construction Date:	19680101
Well Depth:	470	Well Depth Units:	ft
Well Hole Depth:	Not Reported	Well Hole Depth Units:	Not Reported

Ground water levels,Number of Measurements:	1	Level reading date:	1968-11-01
Feet below surface:	94.00	Feet to sea level:	Not Reported
Note:	Not Reported		

**Q65  
South  
1/2 - 1 Mile  
Lower**

**FED USGS      USGS40000765519**

Organization ID:	USGS-NV	Organization Name:	USGS Nevada Water Science Center
Monitor Location:	076 N20 E24 03CDCA1	Type:	Well
Description:	Not Reported	HUC:	16050102
Drainage Area:	Not Reported	Drainage Area Units:	Not Reported
Contrib Drainage Area:	Not Reported	Contrib Drainage Area Unts:	Not Reported
Aquifer:	Not Reported	Formation Type:	Not Reported
Aquifer Type:	Not Reported	Construction Date:	Not Reported
Well Depth:	Not Reported	Well Depth Units:	Not Reported
Well Hole Depth:	Not Reported	Well Hole Depth Units:	Not Reported

Ground water levels,Number of Measurements:	1	Level reading date:	1979-07-03
Feet below surface:	21.21	Feet to sea level:	Not Reported
Note:	Not Reported		

**Q66  
South  
1/2 - 1 Mile  
Higher**

**NV WELLS      NV7000000071513**

Log #:	73291	Application #:	Not Reported
Notice of Intent:	0	Waiver #:	Not Reported
Site Type:	New	Work Type:	New
Work Remarks:	Not Reported	Proposed Use:	Monitoring Well
Drill Method:	Hydraulic Rotary-Mud	Current Owner:	WASHOE COUNTY
Parcel #:	84-240-14	Subdivision Name:	Not Reported
Completion Date:	21-OCT-98	Gravel Packed:	Y
Seal Depth:	102	Depth Drilled:	140
Depth to Bedrock:	0	Aquifer:	Not Reported

## GEOCHECK® - PHYSICAL SETTING SOURCE MAP FINDINGS

Casing Depth:	140	Casing Diameter:	4
Casing Reduction:	0	Perforation From (ft):	110
Perforation To (ft):	140	Perforation Interval:	1
Static Water Level:	24.34	Temperature:	0
Yield:	30	Drawdown:	0
Hours Pumped:	4	Test Method:	Air Lift
Quality of Construction Data:	Good	Quality of Lithologic Data:	Good
Remarks:	OWNER NO=WELL #17	Addtl Remarks:	Not Reported
License #:	1790	Drilling Contractor:	NEVADA DRILLING INC
Contractor Address:	75 LEWERS CREEK RD CARSON CITY NV 8970		
Source Agency:	NV003	Well Drilling Begun:	19-OCT-98
Gravel Pack Top:	102	Gravel Pack Bottom:	140

**R67**  
**SE**  
**1/2 - 1 Mile**  
**Higher**

**NV WELLS      NV7000000006995**

Log #:	7800	Application #:	Not Reported
Notice of Intent:	0	Waiver #:	Not Reported
Site Type:	New	Work Type:	New
Work Remarks:	Not Reported	Proposed Use:	Domestic
Drill Method:	Cable Tool	Current Owner:	BRUNZELL, ELLEN
Parcel #:	Not Reported	Subdivision Name:	Not Reported
Completion Date:	11-MAR-63	Gravel Packed:	Not Reported
Seal Depth:	0	Depth Drilled:	82
Depth to Bedrock:	0	Aquifer:	Not Reported
Casing Depth:	81	Casing Diameter:	6.625
Casing Reduction:	0	Perforation From (ft):	60
Perforation To (ft):	75	Perforation Interval:	1
Static Water Level:	32	Temperature:	0
Yield:	25	Drawdown:	10
Hours Pumped:	0	Test Method:	Bucket
Quality of Construction Data:	Good	Quality of Lithologic Data:	Good
Remarks:	Not Reported	Addtl Remarks:	Not Reported
License #:	287	Drilling Contractor:	A AND B CONTRACTORS
Contractor Address:	SUN VALLEY NV		
Well Drilling Begun:	08-MAR-63	Source Agency:	NV003
Gravel Pack Bottom:	0	Gravel Pack Top:	0

**R68**  
**SE**  
**1/2 - 1 Mile**  
**Higher**

**NV WELLS      NV7000000007017**

Log #:	7822	Application #:	Not Reported
Notice of Intent:	0	Waiver #:	Not Reported
Site Type:	Existing	Work Type:	Deepen
Work Remarks:	Not Reported	Proposed Use:	Commercial
Drill Method:	Cable Tool	Current Owner:	JIFFY TRAILER SKIRT MGF
Parcel #:	Not Reported	Subdivision Name:	Not Reported
Completion Date:	11-JAN-64	Gravel Packed:	Not Reported
Seal Depth:	8	Depth Drilled:	60
Depth to Bedrock:	0	Aquifer:	Not Reported
Casing Depth:	60	Casing Diameter:	6.625
Casing Reduction:	0	Perforation From (ft):	45
Perforation To (ft):	55	Perforation Interval:	1
Static Water Level:	10	Temperature:	0

## GEOCHECK® - PHYSICAL SETTING SOURCE MAP FINDINGS

Yield:	30	Drawdown:	20
Hours Pumped:	0	Test Method:	Bucket
Quality of Construction Data:	Good	Quality of Lithologic Data:	Good
Remarks:	Not Reported	Addtl Remarks:	Not Reported
License #:	0	Drilling Contractor:	Not Reported
Contractor Address:	Not Reported	Source Agency:	NV003
Well Drilling Begun:	09-JAN-64	Gravel Pack Top:	0
Gravel Pack Bottom:	0		

**R69**  
**SE**  
**1/2 - 1 Mile**  
**Higher**

**NV WELLS    NV7000000007018**

Log #:	7823	Application #:	Not Reported
Notice of Intent:	0	Waiver #:	Not Reported
Site Type:	New	Work Type:	New
Work Remarks:	Not Reported	Proposed Use:	Domestic
Drill Method:	Cable Tool	Current Owner:	CRESSY, JERRY
Parcel #:	Not Reported	Subdivision Name:	Not Reported
Completion Date:	24-AUG-63	Gravel Packed:	Not Reported
Seal Depth:	0	Depth Drilled:	143
Depth to Bedrock:	0	Aquifer:	Not Reported
Casing Depth:	143	Casing Diameter:	6.625
Casing Reduction:	0	Perforation From (ft):	115
Perforation To (ft):	135	Perforation Interval:	1
Static Water Level:	14	Temperature:	0
Yield:	200	Drawdown:	50
Hours Pumped:	2	Test Method:	Air Lift
Quality of Construction Data:	Good	Quality of Lithologic Data:	Good
Remarks:	Not Reported	Addtl Remarks:	Not Reported
License #:	207	Drilling Contractor:	SMITH PULATI INC
Contractor Address:	195 E 6TH AVE SPARKS NV	Source Agency:	NV003
Well Drilling Begun:	19-AUG-63	Gravel Pack Top:	0
Gravel Pack Bottom:	0		

**S70**  
**SSW**  
**1/2 - 1 Mile**  
**Lower**

**NV WELLS    NV7000000004666**

Log #:	5196	Application #:	29866
Notice of Intent:	0	Waiver #:	Not Reported
Site Type:	New	Work Type:	New
Work Remarks:	Not Reported	Proposed Use:	Domestic
Drill Method:	Cable Tool	Current Owner:	CROSBY, ANDERSON
Parcel #:	Not Reported	Subdivision Name:	Not Reported
Completion Date:	12-APR-60	Gravel Packed:	Not Reported
Seal Depth:	0	Depth Drilled:	60
Depth to Bedrock:	0	Aquifer:	Not Reported
Casing Depth:	60	Casing Diameter:	6
Casing Reduction:	0	Perforation From (ft):	43
Perforation To (ft):	60	Perforation Interval:	1
Static Water Level:	21	Temperature:	0
Yield:	20	Drawdown:	0
Hours Pumped:	0	Test Method:	Bucket
Quality of Construction Data:	Good	Quality of Lithologic Data:	Good
Remarks:	Not Reported	Addtl Remarks:	Not Reported



# GEOCHECK® - PHYSICAL SETTING SOURCE MAP FINDINGS

License #:	287	Drilling Contractor:	A AND B CONTRACTORS
Contractor Address:	SUN VALLEY NV	Source Agency:	NV003
Well Drilling Begun:	08-APR-60	Gravel Pack Top:	0
Gravel Pack Bottom:	0		

**71**  
**North**  
**1/2 - 1 Mile**  
**Lower**

**NV WELLS      NV7000000032321**

Log #:	33855	Application #:	Not Reported
Notice of Intent:	14094	Waiver #:	Not Reported
Site Type:	New	Work Type:	New
Work Remarks:	Not Reported	Proposed Use:	Domestic
Drill Method:	Reverse Rotary	Current Owner:	WAYMIRE CONSTRUCTION
Parcel #:	Not Reported	Subdivision Name:	Not Reported
Completion Date:	11-JUN-90	Gravel Packed:	N
Seal Depth:	50	Depth Drilled:	104
Depth to Bedrock:	0	Aquifer:	Not Reported
Casing Depth:	104	Casing Diameter:	6.62
Casing Reduction:	0	Perforation From (ft):	94
Perforation To (ft):	102	Perforation Interval:	1
Static Water Level:	9	Temperature:	61
Yield:	90	Drawdown:	0
Hours Pumped:	0	Test Method:	Centrifugal Pump
Quality of Construction Data:	Good	Quality of Lithologic Data:	Good
Remarks:	WASHOE CO NO 001095	Addtl Remarks:	Not Reported
License #:	1562	Drilling Contractor:	WELSCO CORP
Contractor Address:	P O BOX 888 FALLON NV 89406	Well Drilling Begun:	Not Reported
Source Agency:	NV003	Gravel Pack Bottom:	0
Gravel Pack Top:	0		

**S72**  
**SSW**  
**1/2 - 1 Mile**  
**Lower**

**NV WELLS      NV7000000047263**

Log #:	48870	Application #:	Not Reported
Notice of Intent:	17881	Waiver #:	MO776
Site Type:	New	Work Type:	New
Work Remarks:	Not Reported	Proposed Use:	Monitoring Well
Drill Method:	Bored or Augered	Current Owner:	CREAN, JOHN
Parcel #:	04-021-15	Subdivision Name:	Not Reported
Completion Date:	02-JUN-94	Gravel Packed:	Y
Seal Depth:	4	Depth Drilled:	15
Depth to Bedrock:	0	Aquifer:	Not Reported
Casing Depth:	15	Casing Diameter:	4
Casing Reduction:	0	Perforation From (ft):	5
Perforation To (ft):	15	Perforation Interval:	1
Static Water Level:	8	Temperature:	0
Yield:	0	Drawdown:	0
Hours Pumped:	0	Test Method:	Not Reported
Quality of Construction Data:	Good	Quality of Lithologic Data:	Good
Remarks:	PROP USE=MONITOR OWNR NO=BB2 BIG BEND RANCH OTHER PARCEL NO=04-021-16	License #:	1629
Addtl Remarks:	Not Reported		
Drilling Contractor:	ANDRESEN EXPLORATION DRILLING	Well Drilling Begun:	02-JUN-94
Contractor Address:	1635 BELFORD RD RENO NV 89509		
Source Agency:	NV003		



# GEOCHECK® - PHYSICAL SETTING SOURCE MAP FINDINGS

Map ID  
Direction  
Distance  
Elevation

Database      EDR ID Number

**75**  
**SE**  
**1/2 - 1 Mile**  
**Higher**

**FED USGS      USGS40000765532**

Organization ID:	USGS-NV	Organization Name:	USGS Nevada Water Science Center
Monitor Location:	076 N20 E24 03DBCD1	Truckee Mdws Wtr Rec Fclty	
Type:	Well	Description:	Not Reported
HUC:	16050104	Drainage Area:	Not Reported
Drainage Area Units:	Not Reported	Contrib Drainage Area:	Not Reported
Contrib Drainage Area Units:	Not Reported	Aquifer:	Not Reported
Formation Type:	Not Reported	Aquifer Type:	Not Reported
Construction Date:	19950405	Well Depth:	42
Well Depth Units:	ft	Well Hole Depth:	42
Well Hole Depth Units:	ft		

Ground water levels,Number of Measurements:	1	Level reading date:	1995-04-05
Feet below surface:	33	Feet to sea level:	Not Reported
Note:	Not Reported		

**76**  
**SSE**  
**1/2 - 1 Mile**  
**Higher**

**NV WELLS      NV7000000047738**

Log #:	49347	Application #:	Not Reported
Notice of Intent:	24351	Waiver #:	MO910
Site Type:	New	Work Type:	New
Work Remarks:	Not Reported	Proposed Use:	Monitoring Well
Drill Method:	Bored or Augered	Current Owner:	TRUCKEE MEADOWS WATER RECLAMAT
Parcel #:	Not Reported	Subdivision Name:	Not Reported
Completion Date:	06-APR-95	Gravel Packed:	Y
Seal Depth:	15	Depth Drilled:	50
Depth to Bedrock:	0	Aquifer:	Not Reported
Casing Depth:	46	Casing Diameter:	2
Casing Reduction:	0	Perforation From (ft):	36
Perforation To (ft):	46	Perforation Interval:	1
Static Water Level:	30	Temperature:	0
Yield:	0	Drawdown:	0
Hours Pumped:	0	Test Method:	Not Reported
Quality of Construction Data:	Good	Quality of Lithologic Data:	Good
Remarks:	PROP USE=MONITOR	Addtl Remarks:	Not Reported
License #:	1859	Drilling Contractor:	ARMANDO R ROBLEDO
Contractor Address:	333 W NYE LANE CARSON CITY NV 89706	Well Drilling Begun:	06-APR-95
Source Agency:	NV003	Gravel Pack Bottom:	46
Gravel Pack Top:	15		

**77**  
**NW**  
**1/2 - 1 Mile**  
**Higher**

**NV WELLS      NV7000000017938**

Log #:	19215	Application #:	Not Reported
Notice of Intent:	0	Waiver #:	Not Reported
Site Type:	New	Work Type:	New
Work Remarks:	Not Reported	Proposed Use:	Domestic

## GEOCHECK® - PHYSICAL SETTING SOURCE MAP FINDINGS

Drill Method:	Hydraulic Rotary-Mud	Current Owner:	PYRAMID LAKE INDIAN HOUSING
Parcel #:	Not Reported	Subdivision Name:	Not Reported
Completion Date:	14-DEC-78	Gravel Packed:	Y
Seal Depth:	50	Depth Drilled:	135
Depth to Bedrock:	0	Aquifer:	Not Reported
Casing Depth:	135	Casing Diameter:	6.625
Casing Reduction:	0	Perforation From (ft):	110
Perforation To (ft):	130	Perforation Interval:	1
Static Water Level:	10	Temperature:	0
Yield:	0	Drawdown:	0
Hours Pumped:	0	Test Method:	Not Reported
Quality of Construction Data:	Good	Quality of Lithologic Data:	Good
Remarks:	Not Reported	Addtl Remarks:	Not Reported
License #:	900	Drilling Contractor:	THE WATER DEVELOPMENT CORP
Contractor Address:	205 B CAL LANE SPARKS NV	Source Agency:	NV003
Well Drilling Begun:	12-DEC-78	Gravel Pack Top:	50
Gravel Pack Bottom:	135		

**T78**  
**East**  
**1/2 - 1 Mile**  
**Higher**

**NV WELLS    NV7000000069117**

Log #:	70893	Application #:	Not Reported
Notice of Intent:	38283	Waiver #:	Not Reported
Site Type:	New	Work Type:	New
Work Remarks:	Not Reported	Proposed Use:	Industrial-Cooling
Drill Method:	Hydraulic Rotary-Mud	Current Owner:	WESTERN UTILITIES
Parcel #:	084-22-037	Subdivision Name:	Not Reported
Completion Date:	05-MAR-98	Gravel Packed:	Y
Seal Depth:	100	Depth Drilled:	292
Depth to Bedrock:	0	Aquifer:	Not Reported
Casing Depth:	292	Casing Diameter:	10.75
Casing Reduction:	0	Perforation From (ft):	162
Perforation To (ft):	272	Perforation Interval:	1
Static Water Level:	19	Temperature:	0
Yield:	1000	Drawdown:	273
Hours Pumped:	5.5	Test Method:	Air Lift
Quality of Construction Data:	Good	Quality of Lithologic Data:	Good
Remarks:	Not Reported	Addtl Remarks:	Not Reported
License #:	1511	Drilling Contractor:	MCKAY DRILLING INC
Contractor Address:	2290 PIONEER DR RENO NV 8950	Well Drilling Begun:	24-FEB-98
Source Agency:	NV003	Gravel Pack Bottom:	292
Gravel Pack Top:	100		

**T79**  
**East**  
**1/2 - 1 Mile**  
**Higher**

**NV WELLS    NV7000000000850**

Log #:	928	Application #:	Not Reported
Notice of Intent:	0	Waiver #:	Not Reported
Site Type:	Existing	Work Type:	Recondition
Work Remarks:	Not Reported	Proposed Use:	Domestic
Drill Method:	Hydraulic Rotary-Mud	Current Owner:	STIPES, IDA MAY
Parcel #:	Not Reported	Subdivision Name:	Not Reported
Completion Date:	25-APR-49	Gravel Packed:	Y
Seal Depth:	0	Depth Drilled:	33

## GEOCHECK® - PHYSICAL SETTING SOURCE MAP FINDINGS

Depth to Bedrock:	0	Aquifer:	Not Reported
Casing Depth:	33	Casing Diameter:	6
Casing Reduction:	0	Perforation From (ft):	30
Perforation To (ft):	33	Perforation Interval:	1
Static Water Level:	32	Temperature:	60
Yield:	12	Drawdown:	0
Hours Pumped:	0	Test Method:	Piston Pump
Quality of Construction Data:	Good	Quality of Lithologic Data:	Good
Remarks:	Not Reported	Addtl Remarks:	Not Reported
License #:	15	Drilling Contractor:	WARREN OVERHOLSER
Contractor Address:	Not Reported	Source Agency:	NV003
Well Drilling Begun:	10-FEB-49	Gravel Pack Top:	0
Gravel Pack Bottom:	33		

**T80**  
**East**  
**1/2 - 1 Mile**  
**Higher**

**NV WELLS      NV7000000002542**

Log #:	2765	Application #:	Not Reported
Notice of Intent:	0	Waiver #:	Not Reported
Site Type:	New	Work Type:	New
Work Remarks:	Not Reported	Proposed Use:	Domestic
Drill Method:	Cable Tool	Current Owner:	URRUTIA, SALVADOR
Parcel #:	Not Reported	Subdivision Name:	Not Reported
Completion Date:	29-OCT-54	Gravel Packed:	Not Reported
Seal Depth:	0	Depth Drilled:	70
Depth to Bedrock:	0	Aquifer:	Not Reported
Casing Depth:	70	Casing Diameter:	8
Casing Reduction:	0	Perforation From (ft):	50
Perforation To (ft):	68	Perforation Interval:	1
Static Water Level:	38	Temperature:	0
Yield:	0	Drawdown:	0
Hours Pumped:	0	Test Method:	Not Reported
Quality of Construction Data:	Good	Quality of Lithologic Data:	Good
Remarks:	Not Reported	Addtl Remarks:	Not Reported
License #:	3	Drilling Contractor:	MEL MEYER COMPANY
Contractor Address:	190 MOANA LANE RENO NV	Source Agency:	NV003
Well Drilling Begun:	26-OCT-54	Gravel Pack Top:	0
Gravel Pack Bottom:	0		

**81**  
**SSW**  
**1/2 - 1 Mile**  
**Higher**

**NV WELLS      NV70000000038689**

Log #:	40258	Application #:	Not Reported
Notice of Intent:	21794	Waiver #:	Not Reported
Site Type:	Existing	Work Type:	Deepen
Work Remarks:	Not Reported	Proposed Use:	Domestic
Drill Method:	Air Rotary	Current Owner:	DANCER, DAVID
Parcel #:	20-142-04	Subdivision Name:	WAGNER HEIGHTS
Completion Date:	11-DEC-92	Gravel Packed:	Not Reported
Seal Depth:	0	Depth Drilled:	163
Depth to Bedrock:	0	Aquifer:	Not Reported
Casing Depth:	163	Casing Diameter:	5
Casing Reduction:	0	Perforation From (ft):	123
Perforation To (ft):	143	Perforation Interval:	1

## GEOCHECK® - PHYSICAL SETTING SOURCE MAP FINDINGS

Static Water Level:	60	Temperature:	0
Yield:	17	Drawdown:	0
Hours Pumped:	1	Test Method:	Air Lift
Quality of Construction Data:	Fair	Quality of Lithologic Data:	Fair
Remarks:	LOT #7	Addtl Remarks:	WELL DEEPENED FROM 102 FT TO 163 FT
License #:	1132	Drilling Contractor:	AQUA DRILLING & WELL SERVICE
Contractor Address:	625 SPICE ISL DR STE L SPARKS	Well Drilling Begun:	Not Reported
Source Agency:	NV003	Gravel Pack Bottom:	0
Gravel Pack Top:	0		

**82**  
**South**  
**1/2 - 1 Mile**  
**Lower**

**FED USGS      USGS40000765502**

Organization ID:	USGS-NV	Organization Name:	USGS Nevada Water Science Center
Monitor Location:	083 N20 E24 09AAAA1 Truckee Mdws Wtr Rec Fclty	Description:	Not Reported
Type:	Well	Drainage Area:	Not Reported
HUC:	16050102	Contrib Drainage Area:	Not Reported
Drainage Area Units:	Not Reported	Aquifer:	Not Reported
Contrib Drainage Area Units:	Not Reported	Aquifer Type:	Not Reported
Formation Type:	Not Reported	Well Depth:	43
Construction Date:	19950410	Well Hole Depth:	45
Well Depth Units:	ft		
Well Hole Depth Units:	ft		

Ground water levels,Number of Measurements:	1	Level reading date:	1995-04-10
Feet below surface:	24	Feet to sea level:	Not Reported
Note:	Not Reported		

**U83**  
**SE**  
**1/2 - 1 Mile**  
**Higher**

**NV WELLS      NV7000000023666**

Log #:	25144	Application #:	46536
Notice of Intent:	2670	Waiver #:	Not Reported
Site Type:	New	Work Type:	New
Work Remarks:	Not Reported	Proposed Use:	Industrial
Drill Method:	Reverse Rotary	Current Owner:	SMITH, LEE
Parcel #:	84-150-06	Subdivision Name:	WADSWORTH
Completion Date:	03-FEB-84	Gravel Packed:	Y
Seal Depth:	56	Depth Drilled:	170
Depth to Bedrock:	0	Aquifer:	Not Reported
Casing Depth:	170	Casing Diameter:	6.62
Casing Reduction:	0	Perforation From (ft):	160
Perforation To (ft):	170	Perforation Interval:	1
Static Water Level:	70	Temperature:	0
Yield:	0	Drawdown:	0
Hours Pumped:	0	Test Method:	Centrifugal Pump
Quality of Construction Data:	Not Reported	Quality of Lithologic Data:	Not Reported
Remarks:	BLEW WELL AT 175#	Addtl Remarks:	FOR 2 HRS TO CLEAN & DEVELOP
License #:	1132	Drilling Contractor:	AQUA DRILLING & WELL SERVICE
Contractor Address:	Not Reported	Source Agency:	NV003
Well Drilling Begun:	Not Reported	Gravel Pack Top:	0
Gravel Pack Bottom:	0		

## GEOCHECK® - PHYSICAL SETTING SOURCE MAP FINDINGS

Map ID  
Direction  
Distance  
Elevation

Database      EDR ID Number

**U84**  
**SE**  
**1/2 - 1 Mile**  
**Higher**

**NV WELLS      NV7000000020984**

Log #:	22347	Application #:	38484
Notice of Intent:	0	Waiver #:	Not Reported
Site Type:	New	Work Type:	New
Work Remarks:	ADDITIONAL PERMIT 53820	Proposed Use:	Public Supply (Municipal)
Drill Method:	Unknown	Current Owner:	SMITH, LEE
Parcel #:	Not Reported	Subdivision Name:	Not Reported
Completion Date:	15-JAN-81	Gravel Packed:	Y
Seal Depth:	0	Depth Drilled:	90
Depth to Bedrock:	0	Aquifer:	Not Reported
Casing Depth:	90	Casing Diameter:	6.625
Casing Reduction:	0	Perforation From (ft):	81
Perforation To (ft):	100	Perforation Interval:	1
Static Water Level:	32	Temperature:	0
Yield:	750	Drawdown:	0
Hours Pumped:	0	Test Method:	Air Lift
Quality of Construction Data:	Good	Quality of Lithologic Data:	Good
Remarks:	FLOW = 44GPM	Addtl Remarks:	Not Reported
License #:	1132	Drilling Contractor:	AQUA DRILLING & WELL SERVICE INC
Contractor Address:	675 EDISON WY RENO NV 89502	Well Drilling Begun:	14-JAN-81
Source Agency:	NV003	Gravel Pack Bottom:	90
Gravel Pack Top:	50		

**U85**  
**SE**  
**1/2 - 1 Mile**  
**Higher**

**NV WELLS      NV7000000020985**

Log #:	22348	Application #:	38485
Notice of Intent:	0	Waiver #:	Not Reported
Site Type:	New	Work Type:	New
Work Remarks:	ADDITIONAL PERMIT 38485 AND 45275	Drill Method:	Hydraulic Rotary-Mud
Proposed Use:	Public Supply (Municipal)	Parcel #:	Not Reported
Current Owner:	SMITH, LEE	Completion Date:	14-JAN-81
Subdivision Name:	Not Reported	Seal Depth:	48
Gravel Packed:	Y	Depth to Bedrock:	0
Depth Drilled:	150	Casing Depth:	150
Aquifer:	Not Reported	Casing Reduction:	0
Casing Diameter:	6.625	Perforation To (ft):	150
Perforation From (ft):	111	Static Water Level:	30
Perforation Interval:	1	Yield:	750
Temperature:	0	Hours Pumped:	0
Drawdown:	0	Quality of Construction Data:	Good
Test Method:	Air Lift	Remarks:	Not Reported
Quality of Lithologic Data:	Good	License #:	1132
Addtl Remarks:	Not Reported	Drilling Contractor:	AQUA DRILLING & WELL SERVICE INC
Drilling Contractor:	AQUA DRILLING & WELL SERVICE INC	Contractor Address:	675 EDISON WY RENO NV 89502
Contractor Address:	675 EDISON WY RENO NV 89502	Source Agency:	NV003
Source Agency:	NV003	Well Drilling Begun:	11-JAN-81
Gravel Pack Top:	102	Gravel Pack Bottom:	150

## GEOCHECK® - PHYSICAL SETTING SOURCE MAP FINDINGS

Map ID  
Direction  
Distance  
Elevation

Database      EDR ID Number

**V86**  
**WSW**  
**1/2 - 1 Mile**  
**Higher**

**NV WELLS      NV7000000003607**

Log #:	3952	Application #:	Not Reported
Notice of Intent:	0	Waiver #:	Not Reported
Site Type:	New	Work Type:	New
Work Remarks:	Not Reported	Proposed Use:	Domestic
Drill Method:	Cable Tool	Current Owner:	DEPAOLI BROS
Parcel #:	Not Reported	Subdivision Name:	Not Reported
Completion Date:	18-DEC-57	Gravel Packed:	Not Reported
Seal Depth:	0	Depth Drilled:	60
Depth to Bedrock:	0	Aquifer:	Not Reported
Casing Depth:	60	Casing Diameter:	6
Casing Reduction:	0	Perforation From (ft):	20
Perforation To (ft):	60	Perforation Interval:	1
Static Water Level:	32	Temperature:	60
Yield:	25	Drawdown:	0
Hours Pumped:	0	Test Method:	Bucket
Quality of Construction Data:	Good	Quality of Lithologic Data:	Good
Remarks:	Not Reported	Addtl Remarks:	Not Reported
License #:	0	Drilling Contractor:	J N PITCHER
Contractor Address:	190 MOANA LANE RENO NV	Source Agency:	NV003
Well Drilling Begun:	17-DEC-57	Gravel Pack Top:	0
Gravel Pack Bottom:	0		

**V87**  
**WSW**  
**1/2 - 1 Mile**  
**Higher**

**NV WELLS      NV7000000013519**

Log #:	14621	Application #:	27468
Notice of Intent:	0	Waiver #:	Not Reported
Site Type:	New	Work Type:	New
Work Remarks:	Not Reported	Proposed Use:	Irrigation
Drill Method:	Cable Tool	Current Owner:	DE PAOLI BROS
Parcel #:	Not Reported	Subdivision Name:	Not Reported
Completion Date:	08-DEC-47	Gravel Packed:	N
Seal Depth:	50	Depth Drilled:	210
Depth to Bedrock:	0	Aquifer:	Not Reported
Casing Depth:	147	Casing Diameter:	16
Casing Reduction:	0	Perforation From (ft):	47
Perforation To (ft):	140	Perforation Interval:	1
Static Water Level:	45	Temperature:	0
Yield:	0	Drawdown:	0
Hours Pumped:	0	Test Method:	Not Reported
Quality of Construction Data:	Good	Quality of Lithologic Data:	Good
Remarks:	Not Reported	Addtl Remarks:	Not Reported
License #:	334	Drilling Contractor:	G W PETERSEN & CO
Contractor Address:	5620 YUKON SUN VALLEY NV 89433	Well Drilling Begun:	15-NOV-47
Source Agency:	NV003	Gravel Pack Bottom:	0
Gravel Pack Top:	0		



## GEOCHECK® - PHYSICAL SETTING SOURCE MAP FINDINGS

Map ID  
 Direction  
 Distance  
 Elevation

Database      EDR ID Number

**V88**  
**WSW**  
**1/2 - 1 Mile**  
**Higher**

**NV WELLS      NV7000000031052**

Log #:	32581	Application #:	53314
Notice of Intent:	10800	Waiver #:	Not Reported
Site Type:	New	Work Type:	New
Work Remarks:	Not Reported	Proposed Use:	Public Supply (Municipal)
Drill Method:	Reverse Rotary		
Current Owner:	WASHOE COUNTY DEPARTMENT OF PUBLIC WORKS		
Parcel #:	Not Reported	Subdivision Name:	Not Reported
Completion Date:	10-OCT-89	Gravel Packed:	Y
Seal Depth:	90	Depth Drilled:	230
Depth to Bedrock:	0	Aquifer:	Not Reported
Casing Depth:	230	Casing Diameter:	8
Casing Reduction:	0	Perforation From (ft):	130
Perforation To (ft):	230	Perforation Interval:	1
Static Water Level:	39.5	Temperature:	0
Yield:	0	Drawdown:	0
Hours Pumped:	0	Test Method:	Not Reported
Quality of Construction Data:	Good	Quality of Lithologic Data:	Good
Remarks:	OTHER DRILLERS # IS 1573	Addtl Remarks:	Not Reported
License #:	1540	Drilling Contractor:	SARGENT IRRIGATION INC
Contractor Address:	9955 N VIRGINIA RENO NV	Source Agency:	NV003
Well Drilling Begun:	Not Reported	Gravel Pack Top:	0
Gravel Pack Bottom:	0		

# GEOCHECK® - PHYSICAL SETTING SOURCE MAP FINDINGS RADON

## AREA RADON INFORMATION

State Database: NV Radon

### Radon Test Results

# Tests	# < 4 pCi/L	# > 4 pCi/L	% > 4 pCi/L	Average	Max
1	1	0	0	3.3	3.3

Federal EPA Radon Zone for WASHOE County: 2

- Note: Zone 1 indoor average level > 4 pCi/L.  
 : Zone 2 indoor average level  $\geq$  2 pCi/L and  $\leq$  4 pCi/L.  
 : Zone 3 indoor average level < 2 pCi/L.

---

Federal Area Radon Information for Zip Code: 89442

Number of sites tested: 1

Area	Average Activity	% <4 pCi/L	% 4-20 pCi/L	% >20 pCi/L
Living Area - 1st Floor	0.600 pCi/L	100%	0%	0%
Living Area - 2nd Floor	Not Reported	Not Reported	Not Reported	Not Reported
Basement	Not Reported	Not Reported	Not Reported	Not Reported

# PHYSICAL SETTING SOURCE RECORDS SEARCHED

## TOPOGRAPHIC INFORMATION

### USGS 7.5' Digital Elevation Model (DEM)

Source: United States Geologic Survey

EDR acquired the USGS 7.5' Digital Elevation Model in 2002 and updated it in 2006. The 7.5 minute DEM corresponds to the USGS 1:24,000- and 1:25,000-scale topographic quadrangle maps. The DEM provides elevation data with consistent elevation units and projection.

### Current USGS 7.5 Minute Topographic Map

Source: U.S. Geological Survey

## HYDROLOGIC INFORMATION

Flood Zone Data: This data was obtained from the Federal Emergency Management Agency (FEMA). It depicts 100-year and 500-year flood zones as defined by FEMA. It includes the National Flood Hazard Layer (NFHL) which incorporates Flood Insurance Rate Map (FIRM) data and Q3 data from FEMA in areas not covered by NFHL.

Source: FEMA

Telephone: 877-336-2627

Date of Government Version: 2003, 2015

NWI: National Wetlands Inventory. This data, available in select counties across the country, was obtained by EDR in 2002, 2005, 2010 and 2015 from the U.S. Fish and Wildlife Service.

### State Wetlands Data: Wetland Inventory

Source: Natural Heritage Program

Telephone: 775-684-2900

## HYDROGEOLOGIC INFORMATION

### AQUIFLOW<sup>R</sup> Information System

Source: EDR proprietary database of groundwater flow information

EDR has developed the AQUIFLOW Information System (AIS) to provide data on the general direction of groundwater flow at specific points. EDR has reviewed reports submitted to regulatory authorities at select sites and has extracted the date of the report, hydrogeologically determined groundwater flow direction and depth to water table information.

## GEOLOGIC INFORMATION

### Geologic Age and Rock Stratigraphic Unit

Source: P.G. Schruben, R.E. Arndt and W.J. Bawiec, Geology of the Conterminous U.S. at 1:2,500,000 Scale - A digital representation of the 1974 P.B. King and H.M. Beikman Map, USGS Digital Data Series DDS - 11 (1994).

### STATSGO: State Soil Geographic Database

Source: Department of Agriculture, Natural Resources Conservation Service (NRCS)

The U.S. Department of Agriculture's (USDA) Natural Resources Conservation Service (NRCS) leads the national Conservation Soil Survey (NCSS) and is responsible for collecting, storing, maintaining and distributing soil survey information for privately owned lands in the United States. A soil map in a soil survey is a representation of soil patterns in a landscape. Soil maps for STATSGO are compiled by generalizing more detailed (SSURGO) soil survey maps.

### SSURGO: Soil Survey Geographic Database

Source: Department of Agriculture, Natural Resources Conservation Service (NRCS)

Telephone: 800-672-5559

SSURGO is the most detailed level of mapping done by the Natural Resources Conservation Service, mapping scales generally range from 1:12,000 to 1:63,360. Field mapping methods using national standards are used to construct the soil maps in the Soil Survey Geographic (SSURGO) database. SSURGO digitizing duplicates the original soil survey maps. This level of mapping is designed for use by landowners, townships and county natural resource planning and management.

# PHYSICAL SETTING SOURCE RECORDS SEARCHED

## LOCAL / REGIONAL WATER AGENCY RECORDS

### FEDERAL WATER WELLS

#### PWS: Public Water Systems

Source: EPA/Office of Drinking Water

Telephone: 202-564-3750

Public Water System data from the Federal Reporting Data System. A PWS is any water system which provides water to at least 25 people for at least 60 days annually. PWSs provide water from wells, rivers and other sources.

#### PWS ENF: Public Water Systems Violation and Enforcement Data

Source: EPA/Office of Drinking Water

Telephone: 202-564-3750

Violation and Enforcement data for Public Water Systems from the Safe Drinking Water Information System (SDWIS) after August 1995. Prior to August 1995, the data came from the Federal Reporting Data System (FRDS).

#### USGS Water Wells: USGS National Water Inventory System (NWIS)

This database contains descriptive information on sites where the USGS collects or has collected data on surface water and/or groundwater. The groundwater data includes information on wells, springs, and other sources of groundwater.

### STATE RECORDS

#### Nevada Well Log Database

Source: Dept of Conservation and Natural Resources, Division of Water Resources

Telephone: 775-687-4380

## OTHER STATE DATABASE INFORMATION

#### Oil and Gas Well Database

Source: Nevada Bureau of Mines and Geology

Telephone: 775-784-6691

Oil and gas well locationS in the state of Nevada.

### RADON

#### State Database: NV Radon

Source: State Health Division

Telephone: 775-687-7531

Radon Test Results By Zip Code

#### Area Radon Information

Source: USGS

Telephone: 703-356-4020

The National Radon Database has been developed by the U.S. Environmental Protection Agency (USEPA) and is a compilation of the EPA/State Residential Radon Survey and the National Residential Radon Survey. The study covers the years 1986 - 1992. Where necessary data has been supplemented by information collected at private sources such as universities and research institutions.

#### EPA Radon Zones

Source: EPA

Telephone: 703-356-4020

Sections 307 & 309 of IRAA directed EPA to list and identify areas of U.S. with the potential for elevated indoor radon levels.

### OTHER

#### Airport Landing Facilities: Private and public use landing facilities

Source: Federal Aviation Administration, 800-457-6656

#### Epicenters: World earthquake epicenters, Richter 5 or greater

Source: Department of Commerce, National Oceanic and Atmospheric Administration

Earthquake Fault Lines: The fault lines displayed on EDR's Topographic map are digitized quaternary faultlines, prepared in 1975 by the United State Geological Survey

# PHYSICAL SETTING SOURCE RECORDS SEARCHED

## STREET AND ADDRESS INFORMATION

© 2015 TomTom North America, Inc. All rights reserved. This material is proprietary and the subject of copyright protection and other intellectual property rights owned by or licensed to Tele Atlas North America, Inc. The use of this material is subject to the terms of a license agreement. You will be held liable for any unauthorized copying or disclosure of this material.

**APPENDIX G**

QUALIFICATIONS OF ENVIRONMENTAL PROFESSIONAL

# State of Nevada



## Department of Conservation and Natural Resources Division of Environmental Protection

This is to certify that

### BRANDON REIFF

having given satisfactory evidence of the necessary qualifications as required by the Nevada Revised Statute 459.400 to 459.600, inclusive, and Nevada Administrative Code 459.970 to 459.9729, inclusive, has been granted certification as a

## Certified Environmental Manager

in the State of Nevada

In testimony whereof, witness the signature of the Administrator and the Seal of the State of Nevada.

EM2300

Certification Number

03/23/2024

Expiration Date

Handwritten signature of Greg Lovato in blue ink.

Greg Lovato, Administrator

State of Nevada  
NDEP  
Division of Environmental Protection  
**BRANDON REIFF**  
is certified as an  
Certified Environmental Manager  
in the State of Nevada  
EM2300 Expires - 03/23/2024

State of Nevada  
NDEP  
Division of Environmental Protection  
**BRANDON REIFF**  
is certified as an  
Certified Environmental Manager  
in the State of Nevada  
EM2300 Expires - 03/23/2024

#### NOTE:

Attached is your official certificate attesting to your certification. Also attached are two (2) pocket cards. Upon request of the Division, client or potential client, a holder of a certificate shall present his certificate for inspection (NAC 459.9729). A pocket card will suffice as proof of certificate at job sites.

You will receive only one (1) notification of expiration and renewal for your certification. It is the certified individual's responsibility to ensure his or her renewal is submitted in a timely manner. There is no grace period (NAC 459.9727).

Any address changes should be forwarded to the Certification coordinator at:

Bureau of Corrective Actions  
901 S. Stewart Street, Suite 4001  
Carson City, NV 89701-5249